FAIRBANKS'

STANDARD SCALES

The most accurate. The most durable. The most convenient.
In every respect worthy of the most implicit confidence.

FAIRBANKS & CO., MONTREAL.

INCORPORATED 1874. CHARTER PERPETUAL.

CANADA

Fire & Marine Insurance

COMPANY.

CAPITAL--ONE MILLION DOLLARS.

HEAD OFFICE, (Canada Life Buildings.) HAMILTON.

JOHN WINER, PRESIDENT. | CHARLES D. CORY, MANAGER.

SEE PAGE OPP. 298.

GENTLEMEN, IF YOU ARE IN WANT OF

Clothing Made up in the Latest Styles,

CALL ON

JOHN M. DENTON,

The Fashionable Merchant Tailor

OF THE CITY OF LONDON,

IMPORTER OF WOOLLENS.

N B.—Cutting Department superintended by FRANK SANAGAN,
RICHMOND STREET.

SEE PAGE OPP. 299. LONDON, ONTARIO.

PUBLIC RECORDS CANADA OTTAWA

THE CELEBRATED

COOK'S FRIEND

PUBLIC RECORDS
CANADA.
OFFICE.

THE

Ontario Savings & Investment Society

SAVINGS BANK

OF LONDON, ONTARIO.

Capital, • • • $1,000,000

RESERVED FUND, $120,000.

Depositors are secured by $1,000,000 Invested Funds.

Interest allowed at the rate of 5 and 6 per cent. per annum, according to amount and term of deposit.

Money advanced on Real Estates Securities only, and for any period of years from 2 to 20, at the option of the Borrower, Loans can be paid off at any time on favorable terms. The Sinking Fund Syste.n adopted by this Society is the easiest and surest way of paying off a Mortgage Debt.

Debentures and Mortgages Purchased.

For further particulars apply at the

Office:—CARLING'S BLOCK RICHMOND ST.

W. F. BULLEN, Manager.

DAWSON, BRO'S
BINDERS
MONTREAL.

Can - Boyd's combined business directory

THE OTTAWA

Agricultural Insurance Co.

Incorporated, 1874 - - Capital, $1,000,000.00

Deposited with Government for the security of Policy-holders:

$50,000.00

INSURES AGAINST LOSS OR DAMAGE BY FIRE OR LIGHTNING.

The Company covers loss by lightning if horses or cattle are killed on the owner's grounds. Farmers will find it to their interest to insure in "THE OTTAWA."

HEAD OFFICE:

VICTORIA CHAMBERS, WELLINGTON STREET, OTTAWA.

DR. M. F. E. VALOIS, Inspector for Province of Quebec. JAS. BLACKBURN, Secretary

BRANCH OFFICES:

67 Yonge Street, Toronto, R. H. MATSON, Esq., Agent.
Kent Street, Lindsay, H. A. WALLIS, Esq., Agent.
Court House Avenue, Brockville, A. S. HALL, Esq., Agent.
15 Place d'Armes, Montreal, G. H. PATTERSON, Esq., Agent.
14½ St. Peter Street, Quebec, Messrs. KILEY & LADRIERE Agents.
102 Prince William Street, St. John, New Brunswick, D. W. COWARD, Esq., Chief Agent for Nova Scotia, New Brunswick and Prince Edward Island.

Sterling Agents wanted for territory not yet taken up. Apply for particulars to the Head Office, Ottawa, or any of the Branches.

OTTAWA WIRE WORKS,

15 NICHOLAS STREET, OTTAWA.

W. H. RICE,

Manufacturer of Brass, Copper & Iron Wire Cloth.

Wire Cloth for Locomotives, Threshing Machines, Fanning and Smut Mills, Cemetery Railing and Garden Fencing, Flower Stands and Trainers, Coal, Sand and Malt Screens, Sieves, Fenders, Fire-Guards Wire Rope, Sash Cord, Bird Cages, etc., etc.

ST. LAWRENCE HOTEL

FRED. CHAMPNESS,
PROPRIETOR.

FOR A COMFORTABLE HOME TRY THIS HOTEL. TERMS: $1.00 PER DAY.

Corner Rideau and St. Nicholas Streets,

OTTAWA.

WSON, BRO'S
INDERS
NTREAL.

J. EMERY-CODERRE, M.D.

OVER 25 YEARS' EXPERIENCE.

DR. J. EMERY-CODERRE'S

(Professor of Materia Medica and Therapeutics,)

EXPECTORATING SYRUP

DR. J. EMERY-CODERRE'S Expectorating Syrup is prepared under his direction and with the approbation of the Professors of the School of Medicine and Surgery of Montreal, Medical Faculty of Victoria University. For the last 25 years the Expectorant Syrup has been administered with the greatest success in Coughs, Bronchitis, Catarrh, affections of the Lungs, Hooping-Cough, Croup,—in the latter case it is necessary to take first an emetic, &c., &c.

DR. J. EMERY-CODERRE INFANTS' SYRUP

"THE INFANTS' SYRUP" is prepared with the approbation of the Professors of the Montrea School of Medicine and Surgery, Medical Faculty of Victoria College. The Syrup can be given in all confidence to infants, in cases such as Colics, Diarrhœa, Dysentery, Painful Dentition, inability to sleep, Coughs, Colds, &c , &c.

DR. J. EMERY-CODERRE'S TONIC ELIXIR.

THE TONIC ELIXIR is prepared under the immediate direction of *Dr. J. Emery-Coderre*, and has been administered with the greatest success for more than 20 years, in diseases requiring the use of tonics. Its use can be continued without any inconvenience, in complaints such as Chlorosis, or Green Sickness; Leucorrhœo, or Whites; Dysmenorrhœa, or difficult courses; Anæmia, or thinness of the blood; General Debility, Involuntary Seminal Losses, Scrofula, Ringworm, and other diseases of the Skin, &c., &c.

CERTIFICATES.

We, the undersigned Physicians, after carefully examining the composition of the Expectorant Syrup of *J. Emery-Coderre, M. D.*, certify that it is prepared with Medical substances suitable for the treatment of diseases requiring the use of expectorants.

We, the undersigned Physicians, after carefully examining the composition of the INFANTS' SYRUP, certify that it is prepared with proper medical substances for the treatment of Infants' Complaints, such as Colics, Diarrhœa, Dysentery, Painful Detension, Coughs, Colds, &c., &c.

We, the undersigned Physicions, after having examined the composition of the Tonic ELIXIR, as above, certify that it is prepared with medical substance for the treatment of diseases requiring the combined use of tonic and alterant agents.

E. H. TRUDEL, M. D., *Prof. of Midwifery and of Women's and Children's Complaints.*

J. G. BIBAUD, M. D., *Prof. of Anatomy.*

P. A. C. MUNROE, M. D., *Professor of Surgery.*

HECTOR PELTIER, M. D., *Professor of Institutes of Medicine*

P. BEAUBIEN. M. D., *Professor of Theory and Practice of Medicine.*

THOS. D'ODET D'ORSONNENS, M. D., *Professor of Chemistry and Pharmacy.*

J. P. ROTTOT, M. D., *Professor of Medical Jurisprudence and Botany,*

FOR SALE AT THE PRINCIPAL DRUGGISTS.

The Medical profession may obtain from Dr. Coderre all information required on the nature and administration of these Remedies at No. 392 Lagauchetiere Street, Montreal.

BOYD'S

Combined Business

DIRECTORY

FOR

1875-6.

CONTAINING AN

ALPHABETICAL LIST

OF ALL THE

Merchants, Manufacturers, Tradesmen, &c.

OF

Montreal, Toronto, Hamilton, Ottawa, London & Kingston

ARRANGED UNDER THEIR PROPER HEADINGS

ALSO, A

COMPLETE APPENDIX OF THE GOVERNMENT,

HISTORICAL SKETCH OF EACH CITY, &c.

PRICE: $3.00.

W. ANDREW BOYD, Publisher.

MONTREAL:

"GAZETTE" PRINTING HOUSE, CORNER ST. FRANCOIS XAVIER & CRAIG STREETS.

NAMES TOO LATE, OMISSIONS, ETC.

TO NERVOUS SUFFERERS.

DR. J. BELL SIMPSON'S
SPECIFIC AND TONIC PILLS
For Nervous Diseases,
Never fail to cure. See advt. page 200.

COMMISSION MERCHANTS.

Bassage & Gardiner, manufacturer, 30 Hospital cor St John

CUSTOM HOUSE BROKERS.

Handyside & Co., 58 St Frs. Xavier

FIRE CLAY GOODS.

COPLAND & McLAREN, Wellington cor Grey Nun. *See adv.*

HOP MERCHANT.

Proctor C. D., 38 Lemoine

MUTUAL.

New York Life Insurance Co., Rurke W., manager, 162 St James

GENERAL SMITH AND IRON FINISHER,

Whitting John, 24 Bonaventure

IRON FOUNDERS, STOVE MACHINERIES, &c.

Jodoin, & Co., 309 St Paul

THE COOKS' FRIEND
BAKING POWDER,
IS MANUFACTURED ONLY BY
W. D. McLAREN,
AT THE UNION MILLS,
55 College Street, Montreal.

PIG IRON, BAR IRON, &c.

Currie W. & F. P. & Co, 100 Grey Nun

LUMBER WAREHOUSE.

Parkyn Jas., 280 Notre Dame

LEATHER DEALERS, WHOLESALE AND RETAIL.

DELORME P., 418 St Paul

LUMBER.

Donnelly P. & F., 234 Craig

MILLINERY AND FANCY DRY DRY GOODS IMPORTERS.

Baillie, Warnock & Co., 13 and 15 St Helen

NOTARIES.

Doucet & Mart, 126 St James

SELF RAISING FLOUR MANUFC'R.

Mewhart J., 161 Wellington

Entered according to Act of Parliament, in the years one thousand eight hundred and seventy-five, by W. ANDREW BOYD, in the office of the Minister of Agriculture and Statistics of the Dominion of Canada.

Entered according to Act of Congress, in the year eighteen hundred and seventy five, by W. ANDREW BOYD, in the office of the Librarian of Congress at Washington, D.C.

PREFACE.

In preparing this COMBINED BUSINESS DIRECTORY—many obstacles presenting themselves not anticipated—has caused a delay of one month. "With a Directory every man is a critic." Should he find his name omitted, improperly spelled, or incorrectly located, or the like errors happening to any of his friends, the conclusion is at once adverse to the correctness of the whole.

Therefore the Publisher confidently hopes the commercial world will think well of the task and labor connected with a work of this kind before they criticise too severely a gigantic and useful undertaking like the present, it being the first book of this particular style ever issued to the mercantile community. Divided as it is, the merchant or trader does not have to turn over three or four hundred pages of names to find the one he wants—for each city is a book of itself, bound in one cover.

I do not claim that my book is *perfect;* but I *do* say, it is as perfect as a *Directory* can be. Infallibility does not belong to this country, and I ask from my patrons and critics to bear in mind the vastness of the enterprise, the immense scope of the work undertaken, and the consequent obstacles constantly occurring, many of them so discouraging as to appear, to a faint heart, apparently insurmountable. It should be remembered, too, that this is the first successful attempt to compile and publish so comprehensive a Directory as this, combining the cities of Montreal, Toronto, Hamilton, Ottawa, London and Kingston.

I desire to express my entire satisfaction at the manner in which my Directory has been printed at the "GAZETTE" PRINTING HOUSE. The utmost efforts were made to accomplish the work in accordance with my wishes, and these efforts were entirely successful.

In conclusion, I beg leave to tender my very sincere thanks to the business men in general for the kind support and assistance which has been so promptly given to me on this, my first issue, and it shall be no want of perseverance and assiduity on my part, with your kind patronage and assistance, to make this work what it ought to be, namely, the Commercial Man's *Guide.*

W. ANDREW BOYD,
Publisher.

MONTREAL, December, 1875.

INDEX TO CITIES

MONTREAL, - Page 17
TORONTO, - - " 129
HAMILTON, - " 177
LONDON, - - " 209
OTTAWA, - - - " 241
KINGSTON, - - " 273

INDEX TO ADVERTISEMENTS.

MONTREAL.

PAGE.

Auld John..... 47
Bennett E C..... 13
Bishop W. H., opp..... 129
Boyd W. A., 30, 46, 63, 79, 94, 113, 236
Broughton F 126, 169, 177
Canada Fire and Marine Insurance Co. of Hamilton, 125, 175 and opp..... 208
Canada Paper Co.....34, 124
Cappelo, Louis & Co..... 21
Cartney G. S..... .... 108, 123,
Cook's Friend.....Every other page
Copland & McLaren..... 56
Cory Charles D., 125, 175, and opp. 208
Coderre Dr. J. Emery..... 3
Bannda Fire and Marine Insurance Co. of Hamilton, 125, 175, and opposite..... 208
Decastro Syrup Co.....111, 123
Gillespie, Moffatt & Co., opp..... 129
Great Western R. R., 126, 169, and opposite..... 177
Joslin C. A.....opp. 24 and 136
Lunn G. J. & Co.....
McKillop John & Co., 41, 86, 161, 184, 206 and..... 218
MacKinnon John...25, 37, 39, 55, 59, 71, 78, 84, 93, 107, 110, 119, 139, 149, 167, 185, 195, 213, 226, 243, 256, 281, and..... 282
MacBean..... 127
Marion Jules, opposite..... 128
Montreal Card & Paper Company opp.....96 & 97
Morrison A. & Son..... 15
Walker & Wiseman.....176, 192
White W. C., opp..... 129
White T. & R....64, 96, 112, 128, 288
Wright James..32. 48. 57, 80, 95, 111 115, 138, 150, 163, 179, 194, 213 232, 252, 265, 282 and opposite 235

TORONTO.

PAGE.

Atwood Jos..... 138
Belmont Bell..... 155
Boarding and Day School, first page Toronto
Buchan Lawrence.....139, 157
Burke Wm..... 140
Cameron & Caswell..... 131
Canada Fire and Marine Insurance Co. of Hamilton, 125, 175, and opp..... 208
Cramp, Torrance & Co..... 14
Dickson Wm., Jr..... 144
Fahey Bros..... 145
Great Western Railway, 126, 169 and opp..... 177
Hague Geo..... 137
Harris E. & Co..... 164
Hovender & Meldrum..... 164
Hunter, Lewis & Son..... 161
Lake & Clark..... 156
Lean R. C..... 138
McKillopJohn, & Co., 41, 86, 161, 184, 206 and..... 218
Magill W..... 129
Millichamp W..... 170
Morrison Mrs. C..... 137
Nelson H. A. & Sons, opp..... 209
Odell & Goodman..... 174
Pepler & Sheppard.....130 & 158
Sparrow Wm. H. 155
Staples Thos. H..... 135
Stock's Oil Works..... 14
Telegraph Institute..... 172
The Bank of Toronto..... 137
The Scottish Commercial Insurance Company..... 157
Thompson John B..... 137
Troy & Co..... 144
Wagner J. P..... 210
Young, McNaughton & Co..... 149

HAMILTON.

PAGE.
Bearman F. A. 207
Birely & Co 205
Burrows Thos. 178
Campbell Wm. & Son 205
Canada Fire & Marine Insurance Co. of Hamilton, 125, 175, and opp. 208
Crockett & Young 200
Eckerson & Lyon 199
Furner Livingstone & Co 205
Gœring J. W. 202
Gage A. W. 205
Goldsmiths Hall 205
Great Western R. W. ..... 126, 169 and opposite 177
Hurd & Roberts 193
Kraft Ernest 202
Lawson McCullock & Co 176
McKillop John & Co., 41, 86, 161, 184, 206 and 218
Moore D. & Co 195
Ontario Plating Works 200
Rabjohn, King & Co 187
Riggs Jas. 193
Simpson Dr. J. Bell, every left cor. and 200
Treble S. G 188

OTTAWA.

PAGE.
Abbott Wm. 264
Acres George 258, 263
Angus & Co 270
Ottawa Marble & Granite Works 271
Barrett M 258
Barton John 270
Brown Horace T 261
Brownlee & Co 262
Buchanan W. F. 271
Bureau Joseph 266
Butterworth & Co 258
Canada Fire and Marine Insurance Co. of Hamilton, 125, 175, and opp. 208
Champagne Antoine 257
Champness Fred ..... 2 and 263
Clemow F. C. 243
Cockburn & Wright 14
Cole & Co 267
Cox George 251
Desjardins Charles 259
Devlin R. J. 257
Dorion C. P. 258
Dufour Peter 268
Eastwood & Kavanagh 272
Farley J. W. 269
Fingland Wm. 263
Fleming, Church & Conroy 268
Fooks Fred 267
Garney James 254
Goyer D. 261
Graves Bros 258
Great Western Railway, 126, 169 and opp. 177
Hewson J. 253
Homes Arthur L. 272
Hope James & Co 263
Jacques Cartier Hotel 257
Johnson W. 21, 123, 174, 177, 261 and 285
London Restaurant 267
McKillop John & Co., 41, 86, 161, 184, 206 and 218
McKinnon Neil 259
McRae J. W. 272
Meinde F. 264
Murphy M. A. 253
O'Connor & Doherty 243
Ottawa Agricultural Insurance Company ..... 2, 260, and cover
Paterson & Law 262
Reiffenstein G. C. 272
Rice W. H. ..... 2 and 244
Royal Exchange Hotel 258, 263
Sandham & Co 268
Scott, Cayley & Cayley 261 262
Scott, Stewart & Gormully 244
Shepherd John 265
Sims R. T. 249
Singleton Misses 261
Somerville W. M. 271
Stephens Bros 265
Stott T. A. & Co 272
St. Lawrence Hotel ..... 2 and 263
St. Lewis Hotel 258

Taylor Alex., 28, 46, 53, 77, 109, 114
148, 160, 167, 173, 174, 186, 190
193, 199, 202, 210, 216, 222, 230
233, 237, 252, 256, 275 and... 285
Treacy Rich..... 262
Walker, Fennock & McIntyre..... 244
Woodward Richard..... 261

LONDON.

PAGE.
Anglo-American Hotel..... 14
Beech Henry..... 220, 234
Bisset Alex..... 209
Bullen W. F., inside front cover..
Canada Fire & Marine Insurance Co. of Hamilton, 125, 175, and opp..... 208
Clark John G.....217, 239
Colwell C. F. & Co.....232, 233, 235
Coombes John M..... 237
Denton John M., cover, opp..... 210
Eells E. W..... 14
Glen John..... 224
Goldner J..... 211
Great Western Railway, 126, 169 and opp..... 177
Hammond & Hammond..... 226
Hawthorn W..... 219
Hiscox Geo. T..... 15
Jewell Geo. F..... 226
Judson W. L.....124 and opp. 235
Loyd Thomas..... 240
McCallum C.....13, 220
McGloghlon W. C..... 211
McKillop John & Co., 41, 86, 161, 184, 206 and..... 218
Merritt J. C. & Co..... 208
Nattrass J.....226, 237
Peel Thomas..... 221
Rowland Fred..... 233
Rutherford W. T. & Co..... 217

CANADA BISCUIT FACTORY.

JOHN MacKINNON,

Plain & Fancy Biscuit Manufacturer,

St. Joseph Street, Montreal.

Price List on application. P. O. Box 106½

Senagan Frank, opp. page..... 209
Scraggs I. G..... 224
Smart T. W..... 212
Smith, Schuyler & Co...227, 236, 238
Smyth A. G.....226, 231, 238
Strongs Hotel..... 219
The Huron & Erie Saving & Loan Society inside back cover and... 237
The Ontario Savings & Investment Society, inside front cover. .....
Wright John..... 215
Wrigley Geo. & Co..... 209

KINGSTON.

PAGE.
Anglo American Hotel..... 286
Ashley's Shirt Factory 277
Bailey J. A..... 273
Bawden Henry 273
Brokenshire's Atlantic Foundary.. 286
Brown Geo. & Son..... 275
Carter R. C..... 277
Carter R. C. & Co..... 276
City Hotel..... 279
Crothers H. & W. J., cover and... 280
Johnson J. S..... 279
Mislap E. & Co..... 286
Rossiter E. M..... 275
Weber & Co..... 286

UNITED STATES

Allen F. W., opp. page..... 145
Allison W. C. & Son..... 159
Bond Dr. H. T. opp. page..... 49
Denison's Tags..... 49

JAS. WRIGHT,

801 Craig Street,

MONTREAL,

MANUFACTURER OF

Wood Carpets,

CHURCH, BANK, STORE, AND OFFICE FITTINGS,

FANCY WAINSCOTS, PARQUET FLOORS.

CARVING, TURNING, SAWING, PLANING &c. &c. &c.

Send for Circulars or call and see samples.

First Prize at Ottawa and Toronto Exhibitions.

SHOW CARDS

AND

WINDOW TICKETS,

J. S. CARTNEY,

31 ST. LAMBERT HILL,

MONTREAL.

Show Cards and Window Ticket Writer,

SIGN PAINTER,

AND

WINDOW SHADE MAKER,

WINDOW TICKETS $1.00 per 100,

SUITABLE TO EVERY TRADE.

JLLUMINATED AND CRYSTAL SHOW CARDS

IN EVERY CONCEIVABLE DESIGN.

SATISFACTION GUARANTEED.

☞ Reference permitted to leading Montreal Tradesmen.

"ECONOMY" "CIVILITY" "PUNCTUALITY" and "PROFICIENCY."

BOOK & JOB PRINTING.

"THE GAZETTE"

BOOK & JOB PRINTING

ESTABLISHMENT

Is one of the most complete in the Dominion.

THERE ARE

TWELVE STEAM PRESSES

And every other facility for the turning out of

BOOK AND JOB PRINTING

Expeditiously and in the Highest Style of the Art.

Railroad and Steamboat Ticket Printing

SPECIALTY

ALL ORDERS CAREFULLY EXECUTED.

T. & R. WHITE.

W. D. McGLOGHLON,

Dealer in, Manufacturer and Importer of

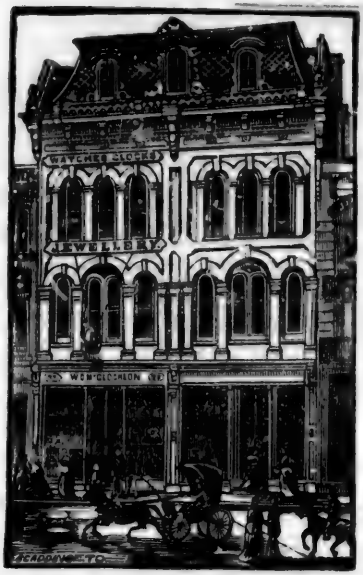

Fine Gold & Silver Watches,

FINE GOLD JEWELLERY.

Solid Silver and Plated-Ware,

FANCY GOODS, CLOCKS,

CHILDREN'S CARRIAGES.

Wholesale and Retail Manufacturer of

Masonic Regalia and Jewels,

Odd Fellows' and all Societies'

REGALIA & EMBLEMS.

Repairing done promptly.

77 DUNDAS ST. 77,

LONDON, ONT.

ST. LAWRENCE HALL

MURRAY BAY,

OPPOSITE THE POST OFFICE

POINTE AU PIC.

☞ First-Class Board. Sailing and Rowing Boats free to Guests. Good Sea Bathing, open July, August and September.

Families wishing to make arrangements will please address, E. C. Bennet, Post Office, Montreal

---

BENNETT'S

MONTREAL STORE,

POINT AU PIC, - - MURRAY BAY,

Open July and August, for the sale of Choice Foreign and Domestic Fruits and Vegetables, received daily by Steamer. Montreal Ales and Porters, choice Wines, Liquors, Cigars, Ginger Ale, &c. Toys, Books, Stationery, Postage Stamps, Fancy Goods, Small Wares, Fishing Tackle, &c., &c.

SAILING AND ROWING BOATS FOR HIRE.

Anglo-American Hotel

E. W. EELLS, Proprietor,

Cor. Wellington & York Sts., LONDON, ONT.

Commodious Sample Rooms for Commercial Travellers.

Free Omnibus to and from all trains. Fisrt-class Livery and Boarding Stables.

G. J. LUNN & CO.,

MACHINISTS,

42 COLLEGE ST.,

MONTREAL.

Sewing, Pegging, Boot and Shoe Machinery, Jeweller's Tools, etc., etc., etc.

MADE AND REPAIRED.

Five First Prizes at Toronto Exhibition in 1874,

FOR

STOCK'S

Machine and Wool Oils,

All my Trade-Marked Oil is warranted to give entire Satisfaction.

Having my own cars, with iron tanks properly fitted to them, it enables me to reach all oil producing districts in the United States and Canada, placing me in a position to sell the best qualities of Mineral Oils at a less Price than any other house, quality considered.

WHOLESALE AGENTS:—LYMAN, CLARE & Co., Montreal; H. SKINNER, Kingston: A. JAFFRAY, St. Catharines; L. W. YOMANS & Co., Belleville.

G. B. STOCK, P.O. Box 1314.

COCKBURN & WRIGHT

BARRISTERS,

Attorneys Solicitors, &c.

"Strict attention to business placed in our hands."

Victoria Chambers,

O'CONNOR ST., OTTAWA.

JAMES COCKBURN, Q. C. W. MCKAY WRIGHT

Cramp, Torrance & Co,

Wholesale Grocers,

TEAS,

SUGARS,

LIQUORS,

&c., &c

65 Front Street East,

TORONTO.

DOMINION
Electrotype and Stereotype Foundry,

597 CRAIG STREET, MONTREAL.

The Undersigned beg to call the attention of Publishers and Printers to the facilities that they possess for Electrotyping and Stereotyping all kinds of

BOOK AND JOB WORK.

Printers' Leads, Clumps, Etc.,

To all Sizes and at Moderate Rates.

Stamps for Confectioners and Soap Manufacturers,

A. MORRISON & SON.

HISCOX'S BIG LIVERY,

Re-built since the Fire with all modern improvements. Largest in the City. Established 1837

North Side Dundas St., London, Ont.

Acknowledged by all to be the largest and best Livery in the City. The public are invited to call and examine stock and premises, as they will compare favorably with any in the Dominion.

GEO. T. HISCOX.

LONDON STOCK MART.

Auction Sale and Exchange Stables are in connection with the above. Regular Monthly Auction Sales of every description of Livery Stock, Horses, Buggies, Waggons, Sleighs, Robes, Harness, etc., bought, sold and exchanged on more favorable terms than any other firm. Liberal cash advances made on all sorts of Livery Stock. Correspondence solicited Address

GEO. T. HISCOX,
Hiscox's Big Livery,
(ESTABLISHED 1837.)
LONDON, ONT.

MANVILLE & BROWN,
AUCTIONEERS,
144 Dundas Street,

THE MONTREAL

BUSINESS DIRECTORY.

1875-'76.

ACCOUNT BOOK MANUF'RS.

Beachemin & Valvois, 237 St Paul
Chapeleau, Z. & Labelle, 174 Notre Dame
DAWSON BROS., 159 St James
Horne, Geo. & Son, 71 St Francois Xavier
Miller, William, 94 St Francois Xavier
Miller, Robert, 397 Notre Dame
Morton, Phillips & Bulmer, 375 Notre Dame
Parslow, John, 47 St Francois Xavier
Rolland, J. B. & Fils, 12 St Vincent
Sutherland, James, 256 St James

ACCOUNTANTS.

Barry, D., 12 St James
Battersby, Douglas, 138 St James
Court & Macintosh, 22 St John
Craig & Moffatt, 11 Hospital
Dougall, J., 11 Hospital
Fulton, John, 43 St Francois Xavier
Irvin, John, St James cor St Peter
Johnson, Thomas R., 44 St James
McDonald John, 230 St James
McFarland D., 236 McGill
Master G. L., 1372 St Catherine
Perkins & Lajoie, 97 St James
Riddell & Evans, 22 St. John
Sancer J. B., 10 Place D'Arms
Turner J., 43 St Francois Xavier
Whyte, Kerr & Lefebvre, 102 St Francois Xavier
STEWART ANDREW B., 3 Merchants Exchange, 11 St Sacrament

ADVOCATES.

Abbott, Tait Wotherspoon & Aboott, 11 Hospital
Archambault & DeSaliberry, 16 St Vincent
Archibald J. S., & McCormack D., 162 St James
Armstrong Louis, 11 St John
Ange Olivier M., 4 St Joseph
Austin Henry W., 44 St James
Bagg R. S. C., 162 St James
Barnard Edmund, 126 St James
Barthe T. G., 319 Notre Dame
Bates J. & W. A., 10 St James
Benjamin L. N., 162 St James
Bertrand T., 16 St. Vincent
Bethune & Bethune, Merchants' Exchange, 11 St. Sacrament
Bleakley John, 177 Notre Dame
Bonin J. A., 6 St. James
Bourgouin & Lacarte, 29 St. Vincent
Boutillier F. G., 10 St. James
Bowie D. E., 34 St. James
Burnet Alexis, 38 St. James
Carter & Keller, 40 St. James
Cayley M., 12 St. James
Carpentier M. E., 203 Notre Dame
Cherrier Conne Seraphin, Q.C., 15 St. Vincent
Choquet A. 42 St. Sulpice
Corbeil & Corbeil, 29 St Vincent

TO NERVOUS SUFFERERS.

DR. J. BELL SIMPSON'S SPECIFIC AND TONIC PILLS

For Nervous Diseases,

Never fail to cure. See advt. page 200.

Cowan R. C., 235 St James
Cramp G. B., 13 Hospital
Cross, Lunn & Davidson, Merchants' Exchange Court, off 10 Hospital
Curran & Coyle, 212 Notre Dame
Dalbec Alfred, 223 Notre Dame
D'Amour Jean G., 23 St Vincent
Davidson & Cushing, 217 St. James
Day & Day, 192 Notre Dame
De Beaumont, Alfred, 177 Notre Dame
De Bellefeuille & Turgeon, 16 St James
De Lorimier, T. & C. C., 6 St James
Dennis, Urgel, A., 21 St Vincent
Deséve, Alexandre, sen., St Henri, Tannery West
Desjardins, Alp., M.P., 222 Notre Dame
Desjardins, Arthur, 53 St James
Desrosiers, Ernest, 38 St James
Devlin, Bernard, 118 St James
Doherty, Thos. J., 50 St James
Dorion & Geoffrion, 41½ St Vincent
Doutre & Hutchinson, 82 St Francois Xavier
Driscoll, N., 11 Hospital
Duhamel, Rainville, Rinfret & Rainville, 30 St Vincent
Dunlop & Lyman, 3 Place D'Armes Hill
Fauteaux, P. A., 10 St Lambert
FORAN, THOMAS P., M.A., B.C.L., 212 Notre Dame
Forget & Roy, 12 St James
Gilman, F. E., 199 St James
Globensky & Lariviere, 192 Notre Dame
Griffin Frederick, Q.C., 61 St Gabriel
Hatton J. C., 353 Notre Dame
Huot L., 44 St Vincent
Jette, Beique & Choquette, 42 St Vincent
Joseph & Burroughs, 102 St Francois Xavier
Judah, Wurtelle & Branchaud, 3 Place D'Armes Hill
Kelly & Dorion, 10 St James
Kerr, Lambe & Carter, 81 S Francois Xavier
Kirby James, 141 St Francois Xavier
Labelle Chas., 172 Notre Dame
Lacoste & Drummond, 486 Craig
Laflamme, Huntington, Monk & Laflamme, 42 St James
Laframboise Hon. Maurice, M.P., 73 St James
Laframboise Louis, 73 St James
Lanciot P., 6 St James
Lareau & Lebœuf, 25 St Gabriel
Lariviere M. J. C., 34 St Vincent
Lefebvre F., 12 St James
Longpre & Dugas, 38 St James
Loranger, Loranger & Pelletier, 44 St Vincent
McCord D. R., 353 Notre Dame
Macmaster D., 1[illegible]1 St. James
Macrae George, 42 St. Vincent
Millet Louis Ludger, 33 St. Vincent
Mireault Gilbert, 203 Notre Dame
Mongean J. N., 30 St. Gabriel
MONAGHAN JOHN, 191 St. James
Monk, Butler & Crookshank, 34 St. James
Morris J. L., 353 Notre Dame
Mosseau, Chapleau & Archambault, 29 St. Gabriel
Ouimet & Ouimet, 15 St. Vincent
Ouimet & St. Pierre, 63 St. Gabriel
Pagnuelo Simeon, 12 St. James
Pauge Joseph N., 501 Ontario
Piche L., 172 Notre Dame
Popham J., 93 St. Frs. Xavier
Quinn Francis A., 53 St. James
Ramsay R. A., 67 St. Frs. Xavier
Ritchie & Borlase, 151 St. James
Rivard Severe, 41 St. Vincent
Robertson A. & N., 54 St. James
Robidioux, Prefontaine, & Doutre, 7 St Vincent
Rochon C. A., 212 Notre Dame
Rodier hon. Charles S., M.L.S.C., 288 St Antoine
Roy Euclide, 68 Jacques Cartier sq
Roy Roner, Q.C., 12 St James
Sarrasin F. L., 66 St Vincent
Snowdon H. L., 67 St Frs. Xavier
Taylor Hugh, 223 St James
TERRILL F. W., 155 St James
Trenholme & Maclaren, 13 Hospital

Trudel, Taillon & Vanasse, 182 Notre Dame
Wood F. O., 146 St. James
Trudel F. H. & Taillirn, 182 Notre Dame

AGENTS—ADVERTISING.

BENNETT E. C., address, Post-office
Kemp Edwin, 2 Victoria square
Railways & Newspaper Advertising Co., Foster T. E., president, 199 St James
Wood T. F. & Co., 162 St. James

AGENTS, CUSTOM HOUSE & FORWARDING.

COUVRETTE L. C., 60 Common

AGENTS FREIGHT & Transportation

Davis Nelson, (transp.) 9 Common
Janes D. P., (transp) 28 Radegonde
Murray Ericsson, (Montreal & Ottawa Forwarding Co.) 88 Common
Phippen Geo., (freight) 136 St James
Torrance W. F., (transp.) 330 Commissioners

AGENCIES, GENERAL.

See also different kinds.

Alexander Charles & Sons, 389 Notre Dame
Allworth Walter, (book) 1 Bleury
Anderson, McKenzie & Co., coal & iron, 309 Commissioners
Annett, O'Connor & Co., (machinery) 90 Wellington
Basrange & Gardiner Chaney, 30 Hospital
Belle Charles E., (Crown Lands), 50 St James
Bernard R. M. J., 214 St Lawrence
Birks Fred., spool cotton, 1 St Helen
Bisset James, Hudson Bay Co., St Peter corner Common
Boxer F. W., tobacco, 45 St Sacrament
Brissette M. H., prop. medicines, 141 St Paul
Caldwell John, woolen, 722 Craig
Cape Breton Co. (Limited), J. W. Cordon, 97 St. Frs. Xavier
Carbray & Ruth, 299 Commissioner
Cantlie, Ewan & Co., 38 St. Joseph
Chaffee A. B., general railway, 202 St. James

THE
COOKS' FRIEND
BAKING POWDER
IS THE
PEOPLE'S FAVORITE.

Chandles C. H. & Co., railway supplies, 30 St. Nicholas
Chisholm C. R. & Bros., railway & news, 162 St. James
Cowan John, 22 St. John
Dawson Wm. V., Cowan & Co, paper makers, Edinburgh, 161 St. James
Dobell Henry & Co., 19 St. Sacrament
Drummond, Cassels & Co., financial and railway supplies, 43 St. Frs. Xavier
Fraser John D., 210 St. James
Gardner John, 40 St Genevieve
Geddes H. H., 95 St. Frs. Xavier
Gilbert A. G. & Co., steam engine, 626 Craig
Gray John, 210 St. James
Hart George F., coal, 24 Victoria
Henshaw F. W., 6 Hospital
Heuser E., 22 Lemoine
Heyneman & Harris, tobacco, 524 St. Paul
Hoey & Cody, tea, 534 St. Joseph
Irish D. T., express, 84 St. F. Xavier
Jones & Burland, railway supplies, 13 Hospital
Joseph E., 493 St. Paul
Kerr & Lavoie, general, 61 St. Joseph
Laforest Fabien, lumber, Barre and Versailles
Latimer Robert, 92 Foundling
Lawrence W. V., 377 St Paul
Lemoine O. G., 4 Hospital
MacKenzie Richard, railway supplies, 59 St Sacrament
Montreal Agency and Collecting Association, 6 St James
Murphy John, Patent American wood carpeting, 766 Craig
Murphy P. A. & Co., Rubber Co., 19 St Helen
New York & Boston Piano Forte Co., 432 Notre Dame
Paradis Chas. O., 298½ Catherine
Patton Richard, gas machine, 745 Craig

TO NERVOUS SUFFERERS

DR. J. BELL SIMPSON'S SPECIFIC AND TONIC PILLS

For Nervous Diseases,

Never fail to cure. See advt. page 200

O'Brien W., tickt, G.T.R., 143 St James
OTTAWA & BIDEAU FORWARDING CO., L. C. Couvrette, agent, 60 Commissioners
Sinclair, Jack & Co., St. Peter, corner Lemoine
St Amond Chas., 33 St Vincent
Symington Thomas, 22 St Peter
Turner Albert, 4 Cadieux
Wait G., produce & com., 94 McGill
Walker James & Co., artificial wood ornaments, 165 St James
Watson T., 58 St Francois Xavier

AGENTS, HARDWARE.

Glassford Gregory, 2 Hospital
Goode J. B., 470 St Paul
Hutton James & Co., 17 St Helen
Leslie A. C. & Co., 445 St Paul
Porteous & Co., 41 St. Frs. Xavier
Turnbull, Gausby & Co., 29 St Peter
Waddell S. & Co., 27 St John

AGENTS, IMPORTERS & MANUF'RS.

Adams C. K., 58 Cathcart
Ascher & Co., 481 St. Paul
Baker Homer, Babcock Manuf'ng Co., 22 Victoria
Becherer & Ermatinger, 4 Hospital
Birks F., 1 St. Helen
Boswell H. J., & Co., 36 Lemoine
Canadian Manufacturing Agency, 13 St Therese
Cartwright J. B. & Co., 504 St. Paul
Casey, Lydon & Co., 209 McGill
Coghlin B. J., 26 St. Sulpice
Collins & Co., 400 St. Paul
Cunningham Bros., 43 St. F. Xavier
Evans & Son, 14 St. John
Foulds J. L., 30 & 32 Lemoine
Giberton A., 423 St. Paul
Griffin & Co., 11 Hospital
Hayes Andrew, 377 St. Paul
Jordan T., 49 St. Frs. Xavier
Macdonald J. B., 464 St Paul
Macfarlane James, 421 St. Paul
McKeand Anthony, 14 St. Helen
Melquiond C. & Co., 223 McGill
Morrice D. & Co., 10 St. Helen
Moss G. W., 136 McGill
Mudge E. W., 10 St Nicholas
Patterson & Mackie, 26 St. Sacrament
Ritchie, Allan & Co., 442 St. Paul
Ross P. S. & Bros., 8 Grey Nun
Russel Bros., 467 St. Paul
Sawtell A., 506 St. Paul
Smith J. L., 235 St. James
Smyth H. L. & Co., 52 St Henry
Solomon C. H. & Co., 69 St. Peter
Stephen George & Co., 25 St. Helen
Stewart W. J. & Co., 419 Notre Dame
Tompkins M. H., 1 St. Sacrament
Whiley Fred., 9 Lemoine

AGENTS—SEWING MACHINE.

Boyce J. R., 343 Notre Dame
Bruce G. C., 1 Place d'Armes
Deguire Felix L., 343½ St. Catherine
Fisher Chas. A. L., 564 Craig
Lloyd W. N., 752 Craig
Scott S. R., (Wheeler & Wilson), 282 Notre Dame
Whitlark W. W., (Howe Machine Co.), 361 Notre Dame

AGENTS—STEAMSHIP.

Ansell D. A., 32 St. Sulpice
Battersby Douglas, 138 St. James
Bockus J. N., R. R. & Steamboat, 143 St. James
Charlebois W. A., 4 St. Nicholas
Dupont J. A., 303 Commissioners
Ireland H. W., 32 St. Frs. Xavier
Lamere J. B., 228 St. Paul & 187 Commissioner
McCuaig John F., 85 Common
Macaulay William, 93 Common
Millar & Jones, 10 St. Nicholas
Thompson, Murray & Co., Canada Shipping Co., 1 Custom-house sq
Torrance Dawid & Co., Hospital street
Waters David, 138 St. James

AGRICULTURAL IMPLEMENTS.

Believeau L. J. & Co., 297 St. Paul
Boyle Charles, 169 McGill

Cassitt G. M. & Bros., 46 Norman
Dederick P. K. & Co., 90 College
Evans William, McGill cor Foundling
Jeffrey James, Petite Cote
Kerr & Lavoie, 61 St Joseph
Larmonth & Sons, 33 College
Ledoux F., 181 Murray
Paige E. & B. P., 90 Wellington

ALE, PORTER &c.

Dawes & Co., 215 St. James
Dow Wm. & Co., 212 St. Joseph
Ekers T. A., 408 St. Lawrence
Howard T. J., 173 St. Peter
McLeod & McNaughton, 18 Jacques Cartier
Molson John H. R. & Bro., 286 St. Mary
Reinhardt G. & Sons, 333 German
Taylor Robert, 338 St. Lawrence
Virtue James, 39 St. Vincent
Williams Miles, jr., 97 College

ARCHITECTS and SURVEYORS.

Baudry J. A. N., 3 Place d'Armes
Boxer Fred. U., 45 St. Sacrament
Breton Frs., 101 St. Andre
Browne George, 194 St. James
Browne John James, 27 St. Bonaventure
Doran W. E., 19 St. James
Dunlop A. K., 217 St. James
Eisnhart John, 3 Place d'Armes
Fowler A. G., 167 St. Peter
Goodwin Henry 499 Seigneurs
Hopkins & Wily, 235 St. James
Hudson W. A., 59 St. Bonaventure
Hutchison & Steele, 191 St. James
Lacombe Vincent, 205 Amherst
Larue N., 50 St. Urbain
Macquisten Patrick, 186 St. Peter
MAILHOT F. & Co., 235 St. James
Mann David Geo R., 235 St. James
Mann Eric, 210 St. James
Munro Hector, 60 St James
Nelson J., 169 St. James
Ostell John 200 St. Patrick
Perault H M., 99 St. Frs. Xavier
Poitras J. R., 15 St. Lambert
Raza Alphonse, 3 Place d' Armes
Rielle Joseph, 146 St. James
Roy Victor, 53 St. James
Thomas W. T., 235 St. James

The Cooks' Friend Baking Powder
IS USED FOR RAISING
Bread, Rolls, Pancakes, Johnny Cakes,
&c. &c. &c.
And is a profitable and healthy substitute for three-fourths of the usual shortning in
Pie Crust, Puddings, and Pastry in general.

ARTIFICIAL LIMBS.

Eneas J., M.D., Craig cor Bleury
Gross Ferdinand, 790 Craig

ARTISTS.

Cappelo Louis & Co., 54 Notre Dame

LOUIS CAPPELO & Co
ITALIAN ARTIST,
54 Notre Dame & 39 St. Louis Streets,
MONTREAL.
PORTRAITS, PICTURES, DECORATIONS AND SIGNS PAINTED TO ORDER.
PHOTOGRAPHS COPIED IN OIL.
DESIGNS FOR EMBROIDERY,
AND
EMBROIDERY.
☞ Lessons given at residence.

Insolvent Estate Broker.
W. JOHNSON,
144 SPARKS ST.,
OTTAWA.

ASSIGNEES—OFFICIAL.

Brown T. S., 5 Merchant Exchange, St Sacrament
Craig & Moffatt, 11 Hospital
Dumesnil G. H., J.P., 212 Notre Dame
Fair J., 181 St James
McFarlane Duncan, 236 McGill
Perkins & Lajoie, 97 St James
Rheid W., 58 St Francois Xavier
Riddell James, 11 Hospital, North British Chambers
STEWART ANDREW B., Merchants Exchange, 11 St Sacrament
Tyrie James, 43 St Francois Xavier

TO NERVOUS SUFFERERS.

DR. J. BELL SIMPSON'S SPECIFIC AND TONIC PILLS

For Nervous Diseases,

Never fail to cure. See Advt. page 200.

Villon C. A., 6 St James
Watson Robert, 146 St James
Whyte, Kerr & Lefebvre, 102 St. Francois Xavier

ASSURANCE COMPANIES.

See Insurance.

ATTORNEYS & SOLICITORS.

FORAN THOS. P., M.A.B.C.L., 212 Notre Dame

AUCTIONEERS.

Arnton John J., 79 St James
Benning & Barsalou, 126 & 128 St Peter
Bernister & Slater, 162 St James
Brown John O., 254½ St. Lawrence
Casey, Lydon & Co., 209 McGill
De Mandeville & Co., 104 St. F. Xavier
Devany & Co., 77 St. James
Fraser David, 364 Notre Dame
Hudon Joseph A., 255½ St. Catherine
Kearney P. J. 12 Busby lane
Kerr & Davoie, 61 St. Joseph
McGlashan & Harman, 85 St James
Raymore J. F., 173 McGill
Shaw Henry J., 724 to 728 Craig
Wells F. B., 4 Victoria square

AXE MANUF'RS.

Higgins Joseph J., Cote St Paul
Mocock William, St Gabriel Locks
Morland, Watson & Co., St Gabriel Locks

BABY LINEN, &c.

Aitken John & Co., 377 Notre Dame
Gunn Mrs. C., 239 St James
Wallace Mrs. John, 131½ St. Lawrence

BALIFFS.

Garrick David 40 St James
Laporte Jos. Ulric, 27 St Vincent
Larkin Wm., 54 St James
Reed W., 155 St James

BAKERS.

Almour William, 58 St Joseph
Anderson John, 120 Wellington
Bachlaw Henry W., 175 Craig
Cloran Jos., 191 McCord
Damont & Co., 563 & 565 St Mary
Desnoyers Vincent, 197 Wolfe
Durand Olivier, 126 St Lawrence
Fitts C. & Co., 142 Inspector
Gagnon F. X., 331 Mignonne
Gaudry Theo., 113 Carrière, Coteau St Louis
Lamb Thomas, 385 St Mary
Lassalle P., 111 Baudry
Luttrell W. & J., cor Albert and Vinet, Coteau St Augustin
Montmarquet Frs. X., 260 German
Perras J. O., 92 Shannon
Perrault Jules Delisle, Coteau St Augustin
Perrault Urgele, Mignonne cor Jacques Cartier
Phelan Joseph, 209 St Lawrence
ROUGH ALEXANDER, 148 Mountain
Scott T., 29 King
Smith Alexander, 170 St Maurice
Spindlo Thomas, 44 German
Strachan David, 55 St Constant
Strachan James, 142 German
Trudel Olivier, 296 Parent
Truteau Alfred Calixte, 209 Dorchester
Viau & Frere, 520 St Mary
Veau & Bro., 578 St Mary.
Ward John, 128 Lagauchetiere
Watts Alexander, 169 St Antoine
Wylie James, 154 St Urbain

BAKING POWDER.

McLAREN WM. D., manufacturer of the Cock's Friend, 55 College. *See adv. front cover and every other page*
Leblanc & Duhamel, Manufacturors of the National Baking Powder, 131 Centre
Duhamel A. U., 480 St Joseph

BANKERS.

Brown Philo D., 124 St James
Christian, Galt & Co., 346 Notre Dame
Marchand Louis & Son, 128 St James

Meeker C. J., 51 St Frs. Xavier
Warner G. W., Son & Co., 331 Notre Dame
Weir W., 121 St Frs. Xavier

BANK NOTE PRINTERS and ENGRAVERS.

British American Bank Note Co., G. B. Burland, vice-president and general manager, cor St James and St. John

BANKS.

Bank of British North America, R. R. Grindley, manager, St James
Bank of Montreal, Richard B. Angus, general manager, 109 St James
Bank of Toronto, D. Coulson, manager, 168 St James cor St John
Banque d'Hochelaga, J. S. Paquét, cashier, 105 St Frs. Xavier
Banque du Peuple, A. A. Trottier, 95 St James
Banque Ville Marie, P. A. Fauteux, cashier, 22 St James
Canadian Bank of Commerce, W. Simpson, manager, 153 St James
City Bank, H. Hebért, agent, 34 Chaboillez square
City & District Savings Bank Co., E. J. Barbeau, manager, 176 St James
City & District Savings Bank Co., H. Barbeau, manager, cor Versailles and St Joseph
Exchange Bank of Canada, M. H. Gault, president, 60 St Frs. Xavier cor Notre Dame
LA BANK NATIONALE, J. B. Sancer, acting manager & accountant, 10 Place d'Armes
Merchants Bank of Canada, Local Manager, C. Ashworth; General Manager, Jackson Rae, 205 St James
METROPOLITAN BANK of Montreal, G. H. R. Wainwright, cashier, 114 St James
Molsons, President, W. Molson, Cashier, T. Wolferstan Thomas, 200 St James
Ontario Bank, J. Smart, Manager, 8 Place D'Armes
QUEBEC BANK, Thomas McDugald, manager, 14 Place D'Armes

The COOKS' FRIEND
BAKING POWDER
is
PURE, HEALTHY, RELIABLE,
And is acknowledged to be
THE "BEST IN USE."

Royal Canadian Bank, John L. Brodie, manager 158 St James
St. Jean Baptiste Bank, J. B. Lafleur, cashier, Place d'Armes & Notre Dame
Savings Bank Department of the Merchants Bank of Canada, 208 St James cor St Peter
Savings Bank Department of the Bank of Montreal, 113 St James
Savings Bank Department of Molsons Bank, 200 St James
Union Bank of Lower Canada, F. Nash, manager, 383 Notre Dame

BARBERS AND HAIRDRESSERS.

Alain Ed., 275 St Catherine
Allan J., 18 Bonaventure
Belanger Charles, 198 St Lawrence
Bell Ross, 758 Craig
Belisle John, 66 Durham
Belanger C., 212 McGill
BISHOP W. H., 182 Bonaventure. *See adv*
Bissaillon Alex., 168 Notre Dame
Bissonette N., 86 St Joseph
Bouchard Trefle, 291 St Catherine
Bourgeault C., 64 St Joseph
Brunet Victor, 23 Chaboillez square
Cadoret A., 206 Notre Dame
Chapleau Joseph, Coteau St Louis
Chaput Nazaire, 472 St Mary
Charles Eugene, 711 St. Lawrence
Corbeil S., Market cor St Dominique
Depatie Frs. X., 135 St Mary
Desjardins Joseph, 45 Railway
Dubois H., 6 Chaboillez square
Duclos Edward, 285 St. Catherine
Durand H., 316 St Joseph
Filitarault Toussaint, 117 St Lawrence
Fillion T., 493 Craig
Gauvin Charles, 307 St Lawrence
Girard O., Centre
Girard Joseph, 317 St Mary
Houle Charles, 243 St Catherine

TO NERVOUS SUFFERERS.

DR. J. BELL SIMPSON'S SPECIFIC AND TONIC PILLS

For Nervous Diseases,

Never fail to cure. See advt. page 200.

Jones J. H., 80 McGill
Labelle Antoine, 54 St Lawrence, St Jean Baptiste Village
Latour Frs. Xavier, 123 St Frs. Xavier
Lecompt Olivier, 64 St Joseph
Languetin A., 541 St Joseph
Lafrance P. H., 147 Bonaventure
Latour Ephriam, 336 St Catherine
Leclere Ovidas, 586 St Mary
Leduc Eustache, 585 St Joseph
Loignon Cyr, 630 St Josoph
Loisseau C. & Co., 352 Amherst
Masson H., 259 Wellington
Minkings Shedrick, 83 Mountain
Pageau Charles, 512 St Mary
Palmer, J & Son, 357 Notre Dame
Patenaude Augerie, 204 St Lawrence
Patenaude Charles, 495 St Mary
Patenaude Eugene, 53 Centre
Patenaude O., 400 Ontario,
Ponton F., 498 St Catherine
Ponton Joseph, 72½ St Lawrence
Portugais Eugene, 350 St Catherine
Racette Alphonse, 266 St Catherine
Race F., 617½ St Catherine
Ratelle J. B., 385 St Joseph
Ratelle M. E., 84 St Lawrence
Ricard Adolphus, 366 St Catherine
River C., 326 and 324 St Joseph
Rosseau William, 302 Craig
Sipple J. W., 29 College
Smallwood Charles, 620 St Catherine
Smallwood Henry, 302 St Lawrence
Smith James, 230 Notre Dame
Turpin Olivier, 199 St Joseph
Turpin Deganne, 133 McGill
Sutton T., 248 St James
Valiquette Alfred, 268 St Catherine
Vizina Jos., 291 St Catherine
Vissiere Chas., 37 St Lambert Hill
Wethay E., 243 St James

BAROMETERS & THERMOMETERS.

Hearn & Harrison, 242 Notre Dame
Savage & Lyman, 226 St James.
Wilkes Robert, 196 McGill

BARRELS.

Bradley John, 54 Grey Nun
Holiday Andrew, 247 Wellington
Holiday James, cor Wellington and Ann
Kirkpatrick Andrew, 117 Prince
Linton John, 55 Nazareth
McLeod R. & J., 115 Dalhousie
Paxton John, 26 St Peter

BASKET MAKERS.

Dubois Mrs Z., Bonsecours Market
Gagne Mrs, V., Bonsecours Market
McGown Miss Alice, Stall 12 and 13 St Ann's Market
Poitras Thomas, Bonsecours Market
Smith Mrs. M., Bonsecours Market

BEDDING.

Whiteside H. & Co., Old College Buildings, College

BEEF EXTRACTS.

Colden S., 742 Craig
Liebig Beef Extracts Co.
North British Cattle Food Co.

BEER BOTTLERS.

Allo George H., 156 Fortification lane
Dignard P. & Co., 27 Bonsecours cor Notre Dame
Hogan Patrick, 15 Visitation
Rowan Jas., 44 Fortification lane
Virtue J. & Co., 39 St Vincent

BELL HANGERS.

Boyd John, 11 St John
Brady Bros. & Co., 598 St Joseph
Costen Thomas & Co., 133 St James
Crowe John, 17 St George
Gahagan Bros., 265 Craig
McDonald J. K. & H., 24 Latour
McNiece & Sadler, 229 Bleury
Richardson Isaac A. & Co., 531 Craig

BERLIN WOOL.

Davis Mrs. H., 213 St James
Footner Mrs. M. A. & Co., 358 Notre Dame

Goudie John, 376 Notre Dame
Holland George A., 421 Notre Dame
Holland George H., 208 St James
Martineau E. A., 257 St Joseph
Patterson Miss S. A., 36 St Lawrence
Walton Mrs. C., 225 St James

BIBLE & TRACT SOCIETY'S DEPOSITORY.

Muir Thomas, depository cor Radegonde and Craig

BILL POSTER.

St Vincent William, 63 Bleury

BILLIARD ROOMS.

Brand R. H., 207 St James
Gregoire Camilla, 216 Notre Dame
McVittie Henry, 301 Notre Dame

BILLIARD BALL TURNER.

Williamson A. 45 St Joseph

BISCUIT AND CRACKER BAKER.

CANADA BISCUIT FACTORY.

JOHN MacKINNON,
Plain & Fancy Biscuit Manufacturer,
St. Joseph Street, Montreal.
Price List on application. P. O. Box 106½

Fitts C. & Co., 142 Inspector
L'Oiseau Cuthbert & Cie, 352 Amherst
Luttrell W. & J., cor Albert & Vinet, Coteau St Augustin
Watt Alexander, 169 St Antoine

BLACKSMITHS

Ambeau Mantha Amable, Tannery Cote St Louis
Baudry Maxime, 22 Montcalm
Bleau Dominateur, 243 St Mary
Bolduc T., 160 Visitation
Boulet Frs., 185 St Maurice
Boyd John, 13 & 15 Hospital
Chalbut D. P., 139½ St Bonaventure
Charet Pierre, 4 Perthius,
Crowe John, 17 St. George
Culley Samuel E., Dalhousie square
Desnautels Adolphe, 612 Mignonne

HOUSEKEEPERS PREFER
THE COOKS' FRIEND
BAKING POWDER
BECAUSE IT
NEVER DISAPPOINTS THEM.

Desjardin J. B., 237 Jacques Cartier
Desjardin Octave, 297 St Mary
Fortin & Co., 25 Campeau
Froideraux Frs., 264 St. Lawrence
Gagnon Carion, 212 Mignonne
Gosselin C., 34 & 34½ Wolfe
Graton F., 338 St Catherine,
Grimstdad James, 175 St Antoine
Guenett Frs., 770 Ontario
Hamel M., 70 Seigneur
Haney P., Mont Royal, St Jean Baptiste Village
Herbert Eugene, 124 St Lawrence, St Jean Baptiste Village
Herbert C., 9 Wolfe
Hunan Joseph, 693 St Lawrence
Jamieson Hugh, 32 Sydenham
Lachapelle Joseph, 34 Brock
Lacoursierre Dessie, 82 Jacques Cartier
Lamoureux Janviere, 97 Wolfe
Laperche Elphege, 628 Mignonne
Lawson John, 18 St George
Leclaire C. & Son, Coteau St Louis
Lefebvre Abraham, 65 Chaboillez
Lindley Wm., 59 St George
Macdonald J. K. & H., 24 Latour
McDonald John, 36 Grey Nun
McIntosh John & Son, Brennan cor Nazareth
Moore Robert, Point St Charles
Nicholson Robert, 773 Craig
Pepin Andrew, 221 Panet
Phelans Andrew, 183 Lagauchetiere
Prudon John M., 219 Craig
Ratelle John B., 144 Montcalm
Raymond J. 756 Craig
Reed George, 182 Lagauchetiere
Roy Désrevières, 694 St. Lawrence
Sauriole Chas., 200 Montcalm
Schaygler B., 206 Lagauchetiere
Seery T., 42 Grey Nun
Sicotte Charles, 130 Seigneurs
Soriole Felix, 137 Sanguinet
Thompson R. & Son, 18 St Constant

TO NERVOUS SUFFERERS.

DR. J. BELL SIMPSON'S
SPECIFIC AND TONIC PILLS
For Nervous Diseases,
Never fail to cure. See advt. page 200.

Turcot Isidore, 24 St Philip
White W. C., 26 Nazareth

BOILER MAKERS.

Bailey W. P. & Co., 17 Mill
Brush George, 34 King
Gardner R. & Son, 45 Nazareth
Higgins Peter, 771 Craig
Lionas H. C., 19 Queen
McDougall John, St. Gabriel Lock
McIntosh John & Son, Nazareth and Brennan
Moore Robert, Point St Charles
White W. O., 26 Nazareth

BOOKBINDERS and BLANK BOOK.

Beauchemin C. O. & Valois, 237 St Paul
Buntin Alexander & Co., 345 St Paul
Darling William & Co 30 St Sulpice
Dawson Brothers, 159 St James.
Drysdale Wm. & Co., 232 St James
Horne George & Son, 71 St F. Xavier
Laplant J. B., 43 St Gabriel
Mackintosh Alex. G., 354 Notre Dame
Morton, Phillips & Bulmer, 375 Notre Dame
Murray & Co., 387 Notre Dame
Sadlier D. & J. & Co., 236 Notre Dame
Sutherland James, 256 St James
Miller Robert, 397 Notre Dame
Parslow John, 47 St F. Xavier
Payette Charles, 250 St Paul
Rolland J. B., & Fills, 12 St Vincent
Thompson James W., 210 St. James
Watson Alex., 689 Craig

BOOKSELLERS and STATIONERS.

Adams J. R., 163 St Lawrence
Battle Bros., 688 Craig
Bishop Geo. & Co., 169 St James
Beauchemin & Valois, 237 & 239 St Paul
Cattelli & Carli, 68 Notre Dame
Chapeleau & Labelle, 175 Notre Dame
Chisholm C. R. & Bros., 162 St. James
Clarke G. & W., 238 St James
Dawson Bros., 159 St James
Drysdale W. & Co., 232 St James
Fabre & Gravel, (French books) 219 Notre Dame
Gall Andrew, 188 St Peter
Grafton A. E., 231 St James
Harrison J. & Co., 344 Notre Dame
Healy M. C., 495 Craig
Henderson J. S., 187 St Peter
Hill C., 666 Dorchester
Horne Geo. & Son, 71 and 73 St Frs. Xavier
McIntosh Mrs. Jessie, 619 Craig
Michaud F. X., 180 St Joseph
Miller R., 397 Notre Dame
Millar W., 94 St Francis Xavier
Montreal Book Room, manager, Coates C. W., 177 St James
Morton, Phillips & Bulmer, 375 Notre Dame
Murray & Co., 387 Notre Dame
Payette Chas., 250 St Paul
Perry Geo. L., 1 St Lawrence
Pickup Edmund, 144 St James
Redmond J. F., 316 St Joseph
Rivard E. L., 625 Craig
Rolland J. B. & Fils, 12 St Vincent
Sadlier D. & J. & Co., 336 Notre Dame
Street Walter, 214 St Lawrence
Stycc Frederick, 233 Notre Dame
Thompson James W., 210 St James
Watson Alex., 689 Craig
Worthington Richard, 235 St James

BOOTS & SHOES.

Alar Christopher, 168 Lagauchetière
Achim Zotique, 302 St Joseph
Armstrong Mrs William, 535 St Mary
Audette Laurent, 314 St Catherine
Austin J., 536 St Joseph
Baillie A., 161 St Lawrence
Beaulieu Joseph, 301 St Joseph
Beaupre Ignace, 381 St Joseph
Beaurais Perrault, 357 St Catherine
Bell J. & T., wholesale, Cathedral Block, 273 Notre Dame
Bertrand Jules, 592 St Mary
Bergeron Joseph, 362 St Catherine
Blanchard Louis, 430 St Mary

Boivin G., 300 St Paul
Brodeur A., 303 Notre Dame
Brunette C., 341 St Joseph
Cassidy Patrick, 483 St Joseph
Carroll Patrick, 131 St Lawrence
Constant & Bonsoleil, 329½ St Catherine
Coghlen M., 127 St Lawrence
Cousineau & Lowrey, 257 St Catherine
Crawford W., 612 St Joseph
Crevier Francois, 448 St Joseph
Crowhurst W., 421 St Catherine
Cummings, Witham & Co., wholesale, 11 Youville
Curwood George, 36 Aylmer
Dangerfield William & Son, 275 Notre Dame and 927 St Catherine
David Louis, 74 St Lawrence, St Jean Baptiste Village
Decharme Antoine, 237 Lagauchetière
Devany T. L., 421 St Catherine
Dickinson James, 646 Dorchester, 67 St Antoine, and 41 Beaver Hall
Douglas Alex., 417 Notre Dame
Douglass Wm., 39 St Lawrence
Dubien Thomas, 137 St Lawrence, St Jean Baptiste Village
Doyle T., 71 St Joseph
Evans & Co., 399 Notre Dame
Evans Thomas, 214 McGill
Featherstone & Cunningham, 110 McGill
Fogarty Timothy, 668 St Joseph
Fogarty & Bros., St Lawrence Main
Frechette Clement, 346 Ontario
Forbes Geo., 592 Craig
Gariepy Damase, 426½ Ontario
Gibeau Olivier, 561 St Joseph
Giguiere Cleophasse, 198 St Lawrence
Giguere Joseph, 284 St Lawrence
Girouse O., 290 Amherst
Grubert L., 121 St Joseph
Gauthier L., 395 St Mary
Harmer Daniel, 143 St Lawrence
Harold J. & Son, 195 and 197 McGill
Harrington Richard, 105 St Lawrence
Heelan M., 242 St Joseph
Hemond Pierre, 587 St Mary
Huber P., 70 Wellington
Huot Madame P., 149 St Lawrence
Huston & Eveleigh, 157 St Joseph
Joassin & Martin, 184 St Joseph

RETAILERS PREFER
THE COOKS' FRIEND
BAKING POWDER
BECAUSE
THEIR CUSTOMERS ARE ALWAYS SATISFIED WITH IT.

Johnston W. P., 243 St James
Joubert L. N., 339½ St Catherine
Joubert L., 562 St Joseph
Julien Leon, 600 St Mary
Kelsey John 41 Bleury
Kitt James, 63½ St Antoine
Labelle M., 273 St Lawrence
Labelle Paul, 169 St Lawrence, St Jean Baptiste Village
Labelle S., 172 Notre Dame
Lauriault & Frère, 190 Notre Dame
Laurier N., 610 St Joseph
Lauriault & Bro., 190 Notre Dame
Laurin, Webster & McMartin, 212 Craig
Lauzon Chas., 339½ St Catherine
Lavoie François, 66 St Antoine
Lecaz Peter, 70 Lagauchetière
Leggat & Johnson, 108 McGill
Lennon A., 106 Wellington
Lenoir C., 464 Notre Dame
Lenoir John, 400 Notre Dame
Lenoir V., 464 Notre Dame
Lesperance & St Louis, 127 Notre Dame
Linton & Cooper, wholesale, 20 Victoria sq
Long Charles, 84 Bleury
Loughlan Michael, 127 St Lawrence
Lynn & Co., 553 St Bonaventure
McCready H. J., 160 McGill
McCready J. & R. & Co., 18 & 20 Lemoine
McCready & Smith, 628 St Mary and 29 Lacroix
McCrudden W. 116 McGill
McCrum Matthew, 60 Amherst
McGuire Miss M., 229 St Joseph
McKercher J. B., 228 Notre Dame
McMartin, Hamel & Co., 103 St Peter
McMahon J., 162 St Joseph
Maillet J., 261 St Lawrence
Mallet L. J., 408 St Joseph cor Aqueduct
Massicotte Ed., 833½ St Joseph Coteau, St Augustine
Michell F. X., 180 St Joseph

ALEX. TAYLOR,

DEALER IN

Pressed Hay, Grain, &c.

238 RIDEAU STREET, OTTAWA.

Moor James 175 St Peter
Morris & Reynolds, 171 St Joseph
Monastesse L., 372 St Catherine
Mullin & McLeod, 14 Chaboillez sq
Nash Walter, 349 St Mary
Morman H., 113 St Maurice
O'Brien Bros., 234 St Joseph
O'Brien John, 171 St Joseph
O'Connor M., 386 Notre Dame
O'Donnell P., 176 St Joseph
Papin & Corbeil, 393 St Catherine
Papineau Napoléon, 325 St Joseph
Parent Chas., 821 St Catherine
Parker William, Dupre cor College
Partier J. & C., 904 St Joseph
Pelletier J. D., 188 Notre Dame
Pellerin Joseph, 560 St Mary
Pellerin H. & H., 560 St Mary
Peltier J. L., 9 St Gabriel
Pepin Joseph, 574 St Mary
Perreault Denis, 463 St Joseph
Perry E. & A., 375 Notre Dame
Perry John, 194 McGill
Pilon J., 460 St. Joseph
Pinsonault A., 452 Ontario
Popham Jas. & Co., wholesale, 28 Vict. sq
Recroft W. H., 141½ St Lawrence
Rheaume A., 25 Chaboillez sq
Rolland J. B. L., 226 Notre Dame
Rolland G. L. & Son, 333 St Paul
Ronayne M. & Sons, 192 & 194 St Joseph
Rousseau T., 556½ St Catharine
Slack & Gravel, 743 Craig
Smardon & Young, 656 Craig
Smith C. F. & Co., 623 St Mary
St Jean S., 506 St Mary
Stroud W. R., 517 St Joseph
Tessier F. X., 474 St Joseph
Thibeault Charles, 620 St Mary
Thibiaudeau O., 116 Notre Dame
Thivierge Joseph, 167 St Lawrence
Thivierge M., 14 Notre Dame
Thompson Edward 448 Notre Dame
Thuot T., 328 St Joseph
Thurston Isaac D., 404 Notre Dame
Tourville Chas. & Co., 428 St Catharine
Trudel Alexander, 661 St Joseph
Valade Joseph, 133 Notre Dame
Valois N. & Co., 26 Jacques Cartier sq
Vary Simeon, 203 St Lawrence
Vincent A., 420 St Catherine
Walsh P. L. & Co., 177 St Lawrence
Watts William, 209 McGill
Wilson Charles, 22 Radegonde
Wilson George, 356 Notre Dame
Woods Mrs. & Co., 71 St Lawrence
Woods & Co., 273 Notre Dame
Young James S., 661 Craig

BOOT AND SHOE MANUF'RS, AND WHOLESALE.

ACHIM Z., 302 St Joseph
Ames, Holden & Co., 596 Craig
Anger Edmund, 125 Sydenham
Caya J. B., 300 St Paul
Contant & Beausoleil, 329½ St Cathrine
Cummings, Witham & Co., 11 Youville
Dominion Boot and Shoe Co., E. Angers, 125 Sydenham
Donovan & Williams, 2 & 4 Lemoine and 98 St Peter
Dwane J. & T., 199 McGill
Fogarty & Brothers, 628 to 640 St Catherine
Forbes G., 206 McGill
Lalanne, Blanchet & Co., 311 St Paul
Lapierre Z., 306 St Paul
Lavoie F., 66 St Antoine
Leggat & Johnson, 108 McGill
Lenoir Chas., 406 Notre Dame
Linton & Cooper, 22 Victoria sq
Lynn & Co., 384 St Paul
McCready J. & R. & Co., 18 and 20 Lemoine
McLaren W. & Co., 18 St Maurice
McMartin, Hamel & Co., 103 St Peter
Mosely, Whitham & Co., 504 & 506 St Paul
Mullarky & Co., 8 St Helen
Pellerin Jos., 560 St Mary
Pelletier J. David, 188 Notre Dame
Peltier J. L., 281 St Paul
Perry J., 194 McGill
Pettener B. J., 106 Queen
Ronayne M. & Sons, 192 St Joseph

Rolland G. L. & Fils, 333 St Paul
Slater & Perry, 161 St Peter
Smith, Cochrane & Co., cor St Peter and St Sacrament
Stafford Wm. & Co., 6 Lemoine
Tessier Michel, 353 St Joseph
Thurston G. H. & Co., 36 Lemoine
Tourville & Co., 428½ St Catherine
Vincent Alex., 420 St Catherine
Wilson George, 356 Notre Dame

BRASS FOUNDERS and FINISHERS.

Dominion Brass Works, Cuthbert & Son, 101 and 102 Queen
Chanteloup Ernest, 587 Craig
Date John, 657 Craig
Garth Charles & Co., 536 Craig
Gilbert Frank, St Joseph
Lionais E. & C., 19 Queen
McFarlane & Bane, 47 Bleury
Mattinson, Young & Co., 577 Craig
Mitchell Robert & Co., 672 Craig
Paton Richard, 745 Craig
Prowse Bros., 224 St James

BREWERS and MALTSTERS.

Dawes & Co., 215 St James
Dow William & Co., 212 St Joseph
Ekers T. A., 407 St Lawrence
Hooper A. C.
Harris J.
Scott G., Chaboillez square
McLeod & McNaughton, 18 Jacques Cartier
Molson John H. R., & Bros., 286 St Mary
Reinhardt G. & Son, 333 German
Taylor Robert, 338 St Lawrence
Williams Miles, Jr., 95 & 97 College

BRICK MAKERS.

Brunet Joseph, head of Colberne av
Bulmer & Sheppard, head of Fullum, office 244 Parthenais
Decarie Jos., Jun., Coteau St Pierre
Peel Bros., 359 Fullum
Roberts' Lime and Brick Works, Papineau Road

BRICKLAYERS.

Bousquet A. & F., 280 German
Chester Wm. E., 389 Lagauchetière

JOBBERS PREFER
THE COOKS' FRIEND
BAKING POWDER,
BECAUSE IT
IT SELLS LARGELY, AND NO COMPLAINTS ARE EVER MADE OF ITS QUALITY.

Lavers William, 70 St George Hypolite
Mell W. & Son, 12 Roy Lane
Parent Thomas, 10 City Councillor
Peel Brothers, 359 Fullum
Puttock Oliver, 66 Jurors
Chester John, 83 German
Thèreault Zotique, 117 St Hubert
Wand George R., 248 St George
Wand Peter, St Charles Borromee

BROKERS—EXCHANGE.

Browne Philo D., 124 St James
Bryson T. Maxwell, 32 St F. Xavier
Clark F. A., 154 St James
Holland A. T. & Co., 52 St F. Xavier
King H. W. & Co., 32 St F. Xavier
McKenzie W., 95 St F. Xavier
McKay Henry & Co., 11 St Sacrament
Marchand Louis & Son, 128 St James
Meeker C. J., 51 St F. Xavier
Turgeon Oscar, 429 Notre Dame

BROKERS—GENERAL

See also different kind.

L. A. P. BARTHE, 319 Notre Dame
Baxter F. W., 5 St Sacrament
Beique & Beaudry, 235 Notre Dame
Brodie John, 4 St Nicholas
Brown George C., 353 Commissioners
Brown John O., 254½ St Lawrence
Cable, Bayard & Co., 598 Craig
Chaplin Edward, 22 St. John
Chapman, Reay & Co., 10 William
Charlebois A. & A. B., 16 St Sacrament
Clare Wm. G., 353 Commissioners
COUVRETTE L. C., Custom House, 60 Common
Cox & Green, 13 Hospital
Cundill Francis & Co., 2 Hospital
Dawes Robert, 13 Corn Exchange
DeMandeville & Co., cor St Francois Xavier and Notre Dame
Esdaile J. & R., 17 St Sacrament
Fairbairn W. J., 43 St Sacrament

TO NERVOUS SUFFERERS.

DR. J. BELL SIMPSON'S SPECIFIC AND TONIC PILLS

For Nervous Diseases,

Never fail to cure. See advt. page 200.

Ford & Cable, 568 Craig
Geddes C. & C. G., (metal), 44 St John
Glasford Gregory, 2 Hospital
Globensky, Duprat & Co., 59 St Francois Xavier
Gordon Jas. & Co., 24 St Sacrament
Heward S. B., 82 St Francois Xavier
Hart Theodore & Sons, (insurance), 33 St Nicholas
Hutchins B., 30 St Francois Xavier
Jackson, Binks & Co., 9 Lemoine
Johnston H. J., 163 St James
KIRKPATRICK HUGH, 15 Corn Exchange, 41 St Sacrament
Kershaw T., 11 Hospital
Lawrence John, 18 St John
Lee Charles & Co., 30 Foundling
Leslie A. C., 445 St Paul
Lord A. G., 223 Notre Dame
McKay Henry & Co., Exchange Buildings
MacKay Thomas, 163 St James
Mitchell A. &. Co., 327 Commissioners
Mitchell Robt. & Sons, 99 St F. Xavier
Nichols J. H., 57 St F. Xavier
Noad J. S., 85 St F. Xavier
Osgood C. N. D., 103 St Peter
Popham John, 93 St F. Xavier
Porteous & Co., 41 St F. Xavier
Prentice Edward A., 56 St F. Xavier
Rae W. H. & Co., 17 St Sacrament
Reed Wm., 309 Commissioners
Ritchie Andrew, 33 St Nicholas
Ritchie Allan, 442 St Paul
Shipway G., 15 St Nicholas
Stanway George, 10 St John
Stroud W. D., 30 Hospital
Taylor Bros., 45 St Francois Xavier
Thompson C. M. & Co., 82 St Francois Xavier
Thompson James & Co., 416 St Paul
Vass & Phillips, 33 St Nicholas
Warren T. B., 15 St Nicholas
Watson T. C., 11 Hospital

W. ANDREW BOYD.

TO BE ISSUED ABOUT THE

FIRST OF MARCH, '76

A Complete List of

ALL THE BILL POSTERS

IN THE

United States and Canada

Weir W. H., 121 St Francois Xavier

BROKERS—SHIP.

Adam Robert C., 325 Commissioners
Anderson, McKenzie & Co., 309 Commissioners
Boyd & Arnton, 309 Commissioners
Carbray & Routh, 229 Commissioners
Freer, Carter & Co., 17 Common
Gianelli A. M. F. & Co., 12 Place d'Armes
Knowles W. M. & Co., 301 Commissioners
Peters Malcolm, 28 St Sacrament
Shaw David, 305 Commissioners
Sidey John G., 301 Commissioners

BROKERS—STOCK.

Barnston Bros., 1 Hospital
Bernark H., 298 St Paul
Bond Brothers, 7 St Sacrament
Burnett & Co., 61 St F. Xavier
COHEN ARTHUR M., 5 St Sacrament
Crawford J. D. & Co., 23 Hospital
Dunn Davis & Co., 117 St F. Xavier
Elam A. C., 199 St F. Xavier
Fairbanks Rufus, 5 St Sacrament
Ford E., 83 St F. Xavier
Forget L. G., 104 St F. Xavier
Gordon & Lindsay, 97 St F. Xavier
Kinsela Duncan, 82 St F. Xavier
Kirk & Hobson, 10 Merchants Exchange court, Hospital
Lache W., 96 St F. Xavier
Low J., 14 Hospital
McCord Robert, 24 St Sacrament
Mac Dougall Bros., 69 St F. Xavier
MacDougall & Davidson, 72 St Frs. Xavier

ALEX. TAYLOR,
DEALER IN
FLOUR, GRAIN AND FEED,
238 *RIDEAU STREET OTTAWA.*

Mackenzie W., 95 St Frs. Xavier
Mills E. Lyman, 30 St Frans. Xavier
Moat R. & J., 11 Hospital
Nichols & Marler, 92 St Frs Xavier
Oswald Bros., 55 St Frs Xavier
Ritchie J. C., 6 Hospital
Sache William, 96 St Frs Xavier
Scott H. C., 14 St Sacrament
Simpson G. W., 2 Merchants Exchange, 11 St Sacrament
Stodart D. R., 162 St James
Strathy & Strathy, 100 St Frs Xavier
Vanneck & Green, 22 St John
Watson T. C., Merchants Exchange Court, off 10 Hospital

BROKERS AND COMMISSION MERCHANTS.

See also commission merchants.

Bown & Magor, 1 St Sacrament
Crane & Baird, Corn Exchange Building, 7, 8 and 9 St John
Gairdner R. H., 5 St Sacrament
Hart, Gordon & Co., 17 St Sacrament
Howard, Smith & Co., 13 Corn Exchange Butldings, 41 St Sacrament
Mitchell Jas. & Son, 7 St Helen
Moir Archibald & Son, 99 St Peter
Rhind Wm., St F. Xavier
Ross Robert, 33 St Nicholas
Tylee C. D. & Co., 17 Corn Exchange Buildings 41 St Sacrament

BROOM MAKERS.

Bertram W. & Co., 30 St Henry
Cartier J. & O., 195 Beaudry
Leblanc Joseph, 303 Craig
Lefils Michel 86 Dufresne
Lemieux Pierre, 61 Montcalm
NELSON H. A. & SONS, 93 St Peter. *See adv.*

THE COOKS' FRIEND
BAKING POWDER,
IS MANUFACTURED ONLY BY
W. D. McLAREN,
AT THE UNION MILLS,
55 College Street, Montreal.

BRUSH MANUF'RS.

Boyd J. 12 & 14 St Joseph
BOYD S. FRED. (Fly brush), 248 St George
Kirkup Joseph, 323 St Paul
NELSON H. A. & SONS, 93 St Peter. *See adv.*

BUILDERS.

Allard Louis 240 St Constant
Beckham Hugh, 591 Lagauchetiere
Benn Robert, 159 Bleury
Black & Loughren, 37 St Genevieve
Bousquet Auguste & F., 280 German
Byrd Wm., cor St George Hypolite and Sherbrooke
Chester Wm. E., 389 Lagauchetière
Chisholm & Bean, 775 Craig
Currie James, 218 Fortification Lane
Danereau Peter, Mountain nr St Catherine
Genereaux O., 68 Cadieux
Galipeau J. Bte., 282 St Charles Barromée
Harvey Thomas, 260 Visitation
Kennedy William, r 27 Bleury
Kent & Ford, 573 Lagauchetière
Holmes Alexander, 150 Lusignan
Laberge A. & Son, 64 St Louis
Lamontagne Léandre, 307 St Constant
Lavers William, 70 St George Hypolite
McIntyre Archibald, 1075 St Catherine
McMann Francis, cor Drummond and Windsor
Martin Augustin, 286 Beaudry
Mell W. & Son, 12 Roy Lane
Mercier Joseph, sen., 21 St. Christophe
Morrison Alexander, 65 Fortification Lane
Munro Hector, 60 St James
Neville W. H. & J., 2543 Craig
Nicholson Peter, 899 Dorchester
Paton Laird & Son, 172 Peel

USE THE
COOKS' FRIEND
AND SAVE
THREE-FOURTHS OF THE USUAL SHORTNING IN PIE CRUST, PUDDINGS,
AND
PASTRY IN GENERAL.

Payette Francis, 521 Seigneurs
Roberts George, 499 Lagauchetiere
Robertson Samuel, Cote des Neiges, on St. Catherine road
Rutherford J. D., 19 Drummond, nr Dorchester
St Louis Frère, Dorchester, cor Metcalfe
Telfer Wm. W., 144 Nazareth
Telfer W. W., 89 St Bonaventure
Vallery Francis, 521 Seigneurs
Vollar Wm., 27 St. Alexander
Wafer James, 395 Seigneurs
Wait W. & H., 16 Latour
Wall James, 15 Donegana
Wand Peter, St. Charles Borrommee, nr Sherbrooke
Wier Robert & Son, 54 Anderson
Wilson Daniel, 1081 St Catherine
Withell James W., 286 St George
Wright James, 2 St Antoine

BUILDING SOCIETIES.

Artisans Mutual, Olivier Deguise, president, 13 St James
Canada Mutual, J. Turner, Sec'y, 43 St Frs. Xavier
Coteau St Louis Building Society, F. X. Cochese, Sec. Treas., 256 Notre Dame
Colonial Building and Investment Association, W. Rodden, president; P. S. Ross, secretary, 21 St Bonaventure
Commercial Mutual, Wm. Turner, Sec.-Treas., 43 St Francois Xavier
Dominion, F. A. Quinn, Sec.-Treas., 55 St James
Imperial Mutual, J. H. Timmis, Sec'y. 111 Bleury
Metropolitan, Alfd. Brunet, Sec.-Treas., 34 St James
Montreal Building Association, Secy. W. A. Merry, 169 St James

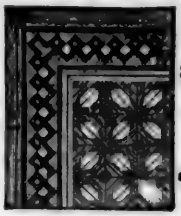
JAS. WRIGHT,
801 Craig Street,
MONTREAL,
MANUFACTURER OF
Wood Carpets,
CHURCH, BANK, STORE, AND OFFICE FITTINGS,
FANCY WAINSCOTS, PARQUET FLOORS.
CARVING, TURNING, SAWING, PLANING,
&c. &c. &c.
Send for Circulars or call and see samples.
First Prize at Ottawa and Toronto Exhibitions.

Montreal Canadian, L. A. Jetté, Sec'y., 46 St Vincent
Montreal Mutual, L. H. Charbonneau, Sec.-Treas., 28 St Gabriel
Montreal Permanent, Thomas Craig, Secretary, 164 St James
National Building Society, Doyon A., Secretary, 5 Chaboillez Square
Provincial Permanent Building Society, Sec.-Treasurer, Muir G. B., 96 St Frs Xavier
Société Permanente de Construction du District de Montreal, P. A. Fauteux, Sec.-Treas., 8 St Lambert
Soulanges Mutual Building Society, J. L. Barré, Sec.-Treas., 188 Notre Dame
St. Ann's Mutual, Thomas J. Quinlan, Sec.-Treas., 249 William
The Provident, Commercial and Canada and Mutual Building Society; Secretary and Treasurer, J. Turner, 43 St Francois Xavier

BUTCHERS.

Barré Felix, 912 St Catherine
Bourdon B., 629 St Lawrence
Beauchamp Nicolas, 18 Bonsecours market
Beaudin T., 482 St Mary
Beauchamp Jos., 288 St Catherine
Benallack H. & Co., 112 Bleury
Bickerdike Robert, Pork 1 St Antoine market
Brown Charles C, 923 St Catherine
Brunette & Fruhauf, 554 St Joseph

WRIGHT,
aig Street,
TREAL,
ACTURER OF
Carpets,
OFFICE FIT-
QUET FLOORS.
ING, PLANING,
tc.
samples.
o Exhibitions.

Jetté, Sec'y.,
Charbonneau,
el
homas Craig,
, Doyon A.,
Square
lding Society,
B., 96 St Frs
nstruction du
. A. Fauteux,
rt
g Society, J.
, 188 Notre
J. Quinlan,
l and Canada
ociety; Sec-
Turner, 43 St
rine
nce
Bonsecours
therine
leury
St Antoine
atherine
t Joseph

G. A. JOSLIN,

MANUFACTURER OF

JUSTIN'S LIGHTNING BLUE

WHOLESALE

570½ CRAIG STREET

MONTREAL.

Important to every housekeeper in the Dominion.

The people of Montreal and of the whole Dominion have long felt the want of a good

WASHING BLUE,

One pure and free from Minerals, such as clay, chalk or whiting, one that does not require straining through a piece of thick flannel which must be emptied and refilled every week, one that people know will be the same to morrow that it was to day, in fact something always reliable.

OVER

"LIGHTNING BLUE"

Is the very thing you have so long wanted. Try one box and you will use no other. It has every advantage over all other Bluing and it is now used in the Steam Laundries, Hotel Laundries and in the Laundries of the Shirt and Collar Manufacturers of Canada and also in every private family and Steam Laundry in the United States: for ten years it has been the *Standard Washing Blue* throughout the whole United States.

The following are a few of the many reasons why it has become the Standard Blue.

1st. It is over 100 per cent cheaper as 10 cents worth will go as far as 25 cents worth of Ball Blue or any other washing blue in the market.

2nd. It is acknowledged by practical chemists to be free from adulteration, containing no mineral or other subtance to injure the clothes, but *only its coloring properties.*

3rd. Being a powder that dissolves immediately, it is handy and clean to use. requiring no bag or other appliance to strain it through.

4th. If late and not convenient to hang out your clothes after bluing they can remain in the blue water 48 hours or longer without spotting.

5th. By using this blue you can have your clothes hung on the lines in the time it take to dissolve Ball Blue.

6th. The last part of the box is as strong as the first which is not the case with any other Blue.

7th. After having used all that can be shaken out, there is still enough sticking to the box if rinsed out to do two ordinary washings.

8th. It only requires for a large washing a pinch the size of a split pea, which put into a bowl or dipper of water will dissolve instantly.

9th. The Manufacturer guarantees all he says of it, and that 10 cents worth will actually last longer than 25 cts. worth of any other blue in the market, and do the work far better quicker and easier, or money refunded.

One trial will convince any one of its general excellence and superiority over any preparation of Blue ever invented.

Ask your Grocer for it and try one box.

Should he not have it ask another until you get it.

For sale by First Class Grocers throughout the Dominion.

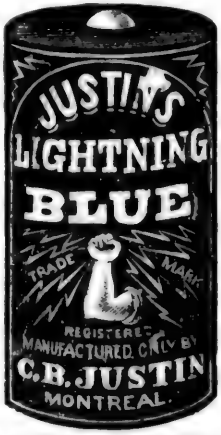

REMEMBER THE NAME

JUSTIN'S

LIGHTNING BLUE."

Every Box bears the above Trade Mark.

WHOLESALE BY THE MANUFACTURER

570½ Craig Street, Montreal,

G. A. JOSLIN,

SOLE PROPRIETOR.

Burns Edward, (pork) 47 St Ann's market
Charters Edward, 33 St Ann's Market
Canveau, Davis, 430 St Catherine
Coultry Alexander, 12 St Radegonde
Crevier A., 336½ St Catherine
Crevier & Lesperance, 39 Bleury
Crowley Daniel, Pork 35 Bonsecours Market.
Giguere Ambroise, B., 128 Wellington
Giroux —, 241½ St Catherine
Giroux L., 244 St Catherine
Kenwood William, 55 Aylmer
Lamb B., 249½ St Joseph
Latreille Frs. L., 14 St Lawrence market
Lavigne Emery, 32 & 33 St Lawrence market
Laviolette Jos., 844 St Catherine
Lefils Michel, 86 Dufresne
Lussier George M., 424 Mignonne
McAuley Bros., 41 & 42 St Ann's mrkt
Masson Dominique, jr., Hochelaga
Masterman William, 70 Albert
Masterman William H., (pork), 52 St Ann's market
Morgan Wm., (pork), 52 St Ann's mrkt
Nicholson Robert, 17 St Ann's market
Petrot J., 130 Wellington
O'Brien T. F., 532 St Mary
Outhet John, 43 St Ann's market
Price Henry, 3 & St Lawrence market
Quevillon & Deschamps, 3 St Ann's mrkt
Reinhardt Albert, (pork), 7 Bonsecours
Reinhardt Fred., 24 St Lawrence market
Richard Jos., 356½ St Catherine
Saouse & Bros., 625 St Lawrenc
Spalding, 523 St Lawrence
St Charles A. Fils, 412 St Catherine
Wiseman Robert, 70 Courville

BUTCHERS—PORK.

Bernard Oscar, stall 25 Bonsecours market
Brindamour Pierre, stall 40 Bonsecours market
Brown P. C., stall 30 St Ann's market
Cleary, Patrick, stall 31 St Ann's market
Crepeau wid Joseph, 12 Bonsecours market
Demers Toussaint, sen., stall 4 Bonsecours market

THE
COOKS' FRIEND
BAKING POWDER
IS THE
PEOPLE'S FAVORITE.

Demers Toussaint, jr., stall 3 Bonsecours market
Durand Seraphin, Bonsecours market, west end
Gallaghar John, stall 2 St Ann's market
Lapierre wid Etienne, stall 7 Bonsecours market
Lapierre, Toussaint, stall 10 Bonsecours market
Létang Daniel, stall 8 Bonsecours mkt
Masterman W., 70 Albert
Mercier Roch, stall 2 Bonsecours market
Moulin & Raymond, Market st, St Jean Baptiste Village
O'Connor Denis, stall 5 St Ann's market
O'Connor James, stall 39 St Ann's mkt
Racette Joseph, stall 1 Bonsecours mkt
Ragan Thomas, stall 1 St Ann's market
Riper George, stall 10 Papineau market
Roland Patrick, 6 & 7 St Ann's market
St Charles Eugene, 9 Bonsecours market
St Martin Joseph, 13 & 14 Papineau market
Wilhelm Anna M., 202 Lagauchetiere

CABINET MAKERS.

Allard Pierre, 1028 Dorchester cor Guy
Armstrong George, 46 Victoria
Bachant J. A., 44 St Mary
Barbe Thomas, 254 German
Bélanger Adolphe, 267 Notre Dame
Bennet J. D., 562 Craig
Brereton Thomas, 493½ St Joseph
Byrd William, cor St George Hypolite and Sherbrooke
Cadwell William, 468 Dorchester
Chamberland Ed., 19 St Margaret
Charbonneau Wm., 587 St Lawrence
Charest E. & Co., 545 St Joseph
Chessar W. 198 St Antoine
Chisholm & Bean, 775 Craig
Connolly Thomas, 152 & 154 St Lawrence
Craig J. A. J., 479 St Bonaventure

TO NERVOUS SUFFERERS.

DR. J. BELL SIMPSON'S SPECIFIC AND TONIC PILLS

For Nervous Diseases,

Never fail to cure. See advt. page 200.

De St Cyr, 432 St Joseph
Detillieux Leopold, 274 Craig
Duplante F. & Co., 95 St Lawrence St Jean Baptiste Village
Doran Patrick, 186 St Joseph
Duhamel J. B., 160 Lagauchetiere
Dupére & Bros., 624 St Joseph
Finzel A., 570 Craig
Fortier Mrs Louise, widow Francois, 606 St Lawrence
Gage, Cooper & Co, 572 William
Gagnon F., 454 St Joseph
Hilton J. & W., 35 St Bonaventure
Houlette & Coutu, 120 St Antoine
Jones Patrick, 72 Bleury
Labelle Chas., sen., 518 St Catherine
Laperle A., 337 St Catherine
Lariviére & Monarque, 248 St Catherine
Laurence J. P., 268 St Joseph
Lavigne Azarie, 89 St Lawrence
Leveillée Joseph, 571 St Mary
Lawson John, 16 and 18 St Antoine
McConnell William, 81 St Lawrence, St Jean Bte Village
McGarvey Owen, 7 St Joseph.
McGregor Alexander, 603 Lagauchetière
Mahen Léon, 505 St Mary
Malieux Léon, 494 St Mary
Matthews R., 2 Chaboillez Square
Morice James, 129 St George
Noel & Ferland, 264 Montcalm
Paquette Manasippe, 240 Cadieux
Pariseau C. E., 449 Notre Dame.
Pariseau T., 546 Craig
Parsons S. R., 603 Craig.
Papineau J. M., 44 St Lawrence
Pauze & Pauze, 38 St Vincent
Pigeon Alfred J., 62 St Antoine
Robinson William, 495 St Joseph
Roy Michel, 483 St Joseph
Seale Richard, 43 St Antoine
Senecal Edward, 570 St Catherine
Smith J. B., 167 St Antoine
Senecal Edward, 570 St Catherine
Smith J. B., 167 St Antoine
St. Cyr Francis, 498 St Joseph
Tees Bros., 11 St Bonaventure.
Tees W. W., 514 Craig
Thomson J. T., 227 St James
Valliére & Navert, 269 St Joseph

CARD BOARD.

Buntin Alexander & Co., 345 St Paul
CADADA PAPER CO., 378 St Paul. *See adv*

Canada Paper Co'y,

PAPER MAKERS

AND

Wholesale Stationers,

374, 376 & 378 ST. PAUL STREET.

MONTREAL.

MONTREAL CARD AND PAPER CO., 515 Lagauchetiere. *See adv. page*

CARPENTERS and BUILDERS.

Allan John, 13 Drummond
Allard Louis, 240 St Constant
Archambault Louis. 255 St Constant
Arless James, on wharf, nr stone steps
Bader Geo., 80 Bleury
Beaudoin Joseph, 6 Chatham
Beckham Hugh, 594 Lagauchetiere
Black & Loughern, 37 St Genevieve
Bourassa Hercule, 332 Visitation
Breton Frs., 101 St André
Byrd Wm., cor Sherbrooke & St George Hypolite
Currie James 218 Fortification
Champeau Louis, 48 & 50 St Antoine
Charbonneau Amalle, 10 Evan's lane
Chisholm & Co., 773 Craig
Connaughton James, 10 St Edward
Daoust Magloire, Cadieux, St Jean Bte Village

David Magloire, 49 St Mary
Desormeau Joseph, 90 Inspector
Duchamel Joseph, 580 St Joseph
Emerson B., 17 Hermine
Fournier Paul, 207 Richmond
Galipeau J. Bte., 282 St Charles Borromée
Garon Peter, 163 Chatham
Gill & Geen, 20 St Michael lane
Groome James, 22 Latour
Hedge H., 81 Inspector
Holtby Wm. D., 26 St Lambert Hill
Johnston Stephen, 16 St George
Kennedy William, r 27 Bleury
Kent & Forde, 573 Lagauchetière
Kneen Thomas & D., 1 Concord
Laberge A. & Son, 64 St Louis
Lamontagne Leandre, 307 St Constant
Lapham Wm., sen., 487 Dorchester
Lortie Pierre, 727 St Joseph
Luckwell Joseph, 21 St Antoine
McMann Francis, cor Drummond and Windsor
McLachlan Geo., 35½ St Antoine
Martin James, 587 Dorchester
Martin Moise, Ontario cor St Denis
Martineau Peter, 39 St Philip
Maxwell Edward, 10 Hanover
Mercier Joseph, senr., 21 St Christophe
Milloy James, 809 St Catherine
Morrison Alexander, 65 Fortification
Morrison John, 7 St Edward
Neville, Bean & Co., 15 St. Urb.
Neville W. H. & J., 543 Craig
Nightingale Henry, 33 Hospital
Renois Ludger, 145 St Charles Borromee
Roberts Geo., 499 Lagauchetiere
Robertson S., 799 Craig
Roy Michel, 483 St Joseph
Rutherford J. D., 19 Drummond near Dorchester
Simpson James, 104 St George
Smith J. C., 167 St. Antoine
Somerville Daniel, 14 Juror
Soucisse Henri, 197 St Dominique
Staveley Robert, 13 St Genevieve
Telfer W. W., 69 St Bonaventure
Tolmie & Bell, 270 St George
Vallee Michel 109 St Bonaventure
Vollar William, 27 St Alexander
Wait W. & H., 16 Latour

The Cooks' Friend Baking Powder
IS USED FOR RAISING
Bread, Rolls, Pancakes, Johnny Cakes,
&c. &c. &c.
And is a profitable and healthy substitute for three-fourths of the usual shortning in
Pie Crust, Puddings, and Pastry in general.

Wier Robert & Son, 54 Anderson
Withell James W., 286 St George
Wright James, 2 St Antoine

CARPET and OIL CLOTH.

Barry & Campbell, 208 & 210 McGill
Baylis James, 459 & 461 Notre Dame
Duclos Robert 165 St Joseph
Merrill H. & H., 274 Notre Dame
Morgan Henry & Co., 255 St James
Mussen Thomas, 259 Notre Dame
Nurse James S., 805 Ontario

CARRIAGE and SLEIGH MAKERS.

Allard Charles, St Lawrence, St J. Bte. village
Aubry Benj., 580 Dorchester
Benard & Major, 673 St Catherine
Boucher Louis, 43 St Lawrence, St. J. Bte. village
Bouquie N., 66 Seigneur
Clouet J. J., 100 Bonavonture
Cusack John, 775 Craig
Cuson Athanase, 471 St Joseph
Desmarais & Renaud, 9 St Antoine
Dubé & Gravel, 134 Bonaventure
Dansereau Pierre, 219 Craig
Dwyer John, 397 Seigneur
Gagnon L. & Co., 491 Ontario
Gavin M. & J., 759 and 761 Craig
Gervais Denis, 73 Bonaventure
Goyette T., 442 St Mary
Gravel M., 304 Craig
Lajeunesse Jules, Dalhousie square
Larivière N. & A. C., 71, 73 St Antoine
Leduc P. M., 151 George Hypolite, St Jean Baptiste Village
Leclaire François, Coteau St Louis
Ledoux B., 125, 131, 133 St Antoine
Ledoux François, 183 Murray
Ledoux F. X., 108–116 St Antoine
Lee & Medley, 580 Dorchester
Mathew W. G., 7 Chenneville
Mercier Felix, 504 St Mary

TO NERVOUS SUFFERERS

DR. J. BELL SIMPSON'S SPECIFIC AND TONIC PILLS

For Nervous Diseases,

Never fail to cure. See advt. page 200

Mercier Joseph, 50 to 56 Notre Dame
Meunier Louis, 593 St Lawrence
Ouimet Eusebe, 57 St Antoine
Painchaud Gaspard, 27 St Dominique
Painchaud Fabien, 16 and 18 Little St Antoine
Pariseau Joseph, 145 St Lawrence, St J. Bte. Village
Paquette P., 160 Visitation
Peltier Israel. 306 St Mary
Renaud J. Bte., 338 St Catherine
Ritchot Francois, 155 St. Antoine
Rochon Edmond, 335 St Lawrence
Roy F. X., Dorchester
Roy & Desrivieres, 694 St Lawrence
Valade Augustin, 37 St Charles Borromee
Vezino Aug., 140 St Lawrence, St J. Bte. Village

CARRIAGE AXLE MAKERS.

Byers R. & Co., 517 St Paul
Ives H. R. & Co., 113 Queen

CARRIAGE GOODS.

Furnishings.

Beliveau L. J. & Co., 297 St Paul
Fabre Gustave R., 349 St Paul
Faucher & Fils, 796 Craig
Rubenstein Bros., 537½ Craig
Thompson, Whitehead & Co., 520 St Paul

CARTERS.

Beauchamp Joseph, 35 Durham
Corbett Michael, 113 Wolfe
Giroux Louis, 25 Beaudry
Hawkins William, 91 Amherst
Jackson James 23 St Paul
Johnston Francis, 89 Amherst
Kelaher James, 99 Amherst
Quinn T. 17 William
Rooby Michael, 125 Jacques Cartier
Scénecal L., 184 St Maurice
Smith F. X., Craig cor Jacques Cartier
Vicat Joseph, 241 Craig

CARVERS and GILDERS.

Barré Louis & Co., 70 Craig cor Peter
Hudson G. H. & Co., cor Craig and St Peter
Hughes & Leclaire, Ontario cor St Constant
Jobin Louis, 31 Bonsecours
Leclaire Louis, 759 Ontario
Menard J. Bte., 32 George
Pell A. J., 345 Notre Dame
Pepin Edward, 243 St Constant
Pollock James K., 13 Bleury
Rhéaume Napoleon, 75 St Lawrence
Scott W., 363 Notre Dame
Weldon Geo., 117 Bleury

CEMENTS.

Adams J. A., 6½ Lemoine
COPLAND & McLAREN, 66 Grey Nun cor Wellington. *See adv.*
Currie W. & F. P. & Co., 100 Grey Nun
Lymans, Clare & Co., 384 St Paul
Tomkins Mark H., 1 St Sacrament
Wilson Andrew, 545 Craig.
Worthington James & Co., 61 Common

CHAIRS AND BEDSTEADS.

Labelle & Leveillee, 266 Notre Dame and 39 Fortification Lane
McGarvey Owen, 7 St Joseph
Pariseau C. E., 447 Notre Dame
Parsons S. R., 603 Craig
Tees Bros., St Gabriel Locks
Tees W. & W., 514 Craig

CHEMISTS.

GAUTHIER SÉRAPHIN, 301 St Lawrence Main

CHILDREN'S CARRIAGES.

Boyce J. R., 343 Notre Dame
Harper D. A., 276 Notre Dame
NELSON H. A. & SONS, 93 St Peter. *See adv.*
Rosser Wm. W., 113 Bleury
Whiteside H. & Co., 66 College

CANADA BISCUIT FACTORY.

JOHN MacKINNON,

Plain & Fancy Biscuit Manufacturer,

St. Joseph Street, Montreal.

Price List on application. P. O. Box 106½

CHINA, GLASS AND CROCKERY.

Barber W. H., 233 St James
Barlo Maxime, 80 Visitation
BEACH W. G., 43 St Frs. Xavier
Beck Martin, 113 McGill
Beck M. D., 515 St Joseph
Beck W. J. 375½ St Catherine
Brown P. C., stall 29 St Ann's market
Belair O., 322 St Joseph
Carrick R 580 St Mary
Cassidy John L. & Co., 341 St Paul
Coupland William, 99 St Antoine
Coysh Mrs- M. 28 Bleury
Darling Adam, 417 St Paul
Douglass & McNiece, 181 to 185 McGill
Duchesneau Z., 571 St Catherine
Dupuis J. A., 557 St Catherine
Eagleton William, 456 Notre Dame
Elliot William, 625 St Joseph
Espie Arnold, 105 Mountain
Fauteux & Bro., 104 St Lawrence (St Jean Baptiste Village)
Finch Mary Mrs, 74 Bleury
Fraser Daniel, 793 St Catherine
Graham Thomas, 108 St Lawrence
Grant David, 925 St Catherine
Groves Geo., jr, 424 St Paul
Hagar E. & Co., 446 & 448 St Paul
Harkins Mrs Gregory, 17 Papineau sq
Hayes Andrew, 377 St Paul
Hoolahan John, 196 Lagauchetiere
Jaap, Rich & Co, 43 Bleury
Kerr James, 239 Wellington
Labdon James, 131 Bleury
Laflamme Edmond, 799 Craig
Laliberté O., 182 St Maurice & 182 St Joseph
Larivière T. C., Hochelaga
Leroux Adolphe, 606 St Joseph
Locker & Burnash, 204½ St Lawrence
McLoughlin A., 79 Wellington
MacTavish Bros., 165 St Lawrence

The COOKS' FRIEND

BAKING POWDER

IS

PURE, HEALTHY, RELIABLE,

And is acknowledged to be

THE "BEST IN USE."

O'Connell wid J., stall 17 St Ann's Market
Poirier M. & Co., 371 St Joseph
Riley W., 214 McGill
Sentenne, Howison & Massüe, 287 and 289 St Paul
Watson J. & Co., 90, 92 & 94 Grey Nun

CHURCH ORNAMENTS

Chanteloup Ernest, 587 Craig
Coutu, Villeneuve & Co., 270 Notre Dame
Coulazou & Beullac, 220 Notre Dame
L'Africain T., 302 Notre Dame
L'Africain T., 312 Notre Dame
Mussen Thomas, 257 Notre Dame
Picard Pierre, 207 Notre Dame
Trudeau R., 301 St Paul
Wright James, 2 St Antoine

CIDER.

Christin Chs. A. & Co., 103 Campeau
Christin Jos. & Co., 149 Sanguinet
Cousineau Vital, 319 Beaudry
Roy, Mercure & Quevillon, 460 Ontario
Virtue James, 39 St Vincent

CIGARS AND TOBACCO.

Banbury Abraham, 513 Bonaventure
Beaufoy William, 443 Commissioners
Benoit Pierre, 187 St Paul
Berubé L., 574 St Joseph
Boucher Francis, 287 St Lawrence
Brahadi Samuel, 336 Notre Dame
Brazeau Casimin, 405½ Craig
Busseau A., 272 Notre Dame
Bussierre Fabier, 13 St Lawrence
Campre J. B., 616 St Catherine
Choquette N., 264 St Joseph
Clement G., 369 Craig
COCHENTHALER E., 122 St James
Cohen & Lopez, 231 St James
Comte Ant., 11 Jacques Cartier sq
Cullen Mrs. James, 165 Wellington

TO NERVOUS SUFFERERS.

DR. J. BELL SIMPSON'S SPECIFIC AND TONIC PILLS

For Nervous Diseases,

Never fail to cure. See Advt. page 200.

Cunningham W., 124 Notre Dame
David Frs., 45 St Lawrence
Davis S. & Co., 18 Hospital
Davis S. & Co., 14 to 20 Hospital
Davis & Philips, Customs Warehouse, No. 76—280 St Paul
Demars John, 620 St Catherine
Deroche M. A., 243 & 245 St Paul
Desjardins P. H., 56½ St Joseph
Dion H , 685 Craig
Dion Mrs. Marie, 557 St Joseph
Dubord A. & Co., 227 & 229 St Paul
Dupuis P. & Co., 218 St Lawrence
Edmond L., 276 Montcalm
Filialtrault G., 197 St Lawrence
Forbes H. C., 73 & 75 St Lawrence
Fortier H. H., 216 Notre Dame
Gagnon Treffle 406 St Lawrence
Gerrie A., 37 College
Gingras L. H., 375 Craig
Gratton Chas., 24 Jacques Cartier sq
Gray James, 153 Wellington
Henry P., 308 Notre Dame
Heneault D. & Co., 389 St Catherine
Heyneman H. & Co., 419 St Paul
Heyneman & Harris, 524 St Paul
Horowitz Bros., 241 McGill
Jacobs H. & Co., 177 McGill
Jacobs H., 160 St Peter
Jacques Jean Baptiste, 153 Seigneur
Labatt T. & G., 35 St Nicholas
Lafontaine Louis, 600 St Joseph
Lafrenière Cyprien, 202 St Paul
Landre J., 93 St Andre
Laricheliere & Audette, 13 Chaboilles sq
Larose Joseph, 79 St Lawrence, St Jean Bte Village
Laurendeau Phillippe, 86 St Lawrence
Lavigne A., 489 Craig
Leclaire Mrs. C., 411 Ontario
Lemire Alfred, 401 Ontario
Lenihan James, 315 St Paul
Lesser M., 26 Lemoine
Lionais Alfred & Co., 264 Notre Dame
Lauzon Leopold, 58 Notre Dame
Long Charles, 84 Bleury
Lowe P., 154 Colborne
McIlwaine M., 148½ Centre
Marchand P. A., 63 St Lawrence
Mercier Joseph, 52 Notre Dame
Moineau Damas, 635 St Joseph
Murgatroyd William, 790 Craig
Norman Mrs. W. C., 168 St Joseph
Ollendorf J., 242 St James
Page J. 918 St Joseph
Pagels F., 209 St James
Patenaud Charles, 549 St Mary
Porver John, 425 Wellington
Reid James, 651 St Joseph
Remond Thomas, 301 Craig
Roman H., 396 St Paul
St Mars Frederick, 641 St Joseph
Samuel J., 154 St James
Seers Alphonse, 258 Notre Dame
Sénicale Cadieux & Co., 278 St Paul
Shea J., 312 St Joseph
Shelley Thomas, 147 McCord
Silverstone J., 135 McGill
Skid & McDonald, 590 St Catherine
Styles Thomas, 188 & 190 Bonaventure
Seers A., 39 St Lawrence
Swain H., Jr., 209 St James
Swain Henry, 206 Notre Dame
Touranjeau Flavien, 424 St Joseph
Trudel Emile A., 271 Craig
Ugos Alex., 427 Wellington
Wethay E., 243 St James
White M., 97 St Joseph

CIRCULATING LIBRARY.

Hill C., 666 Dorchester n Brunswick

CITY PASSENGER RAILWAY CO.

Dupont W. D., Secretary, 20 Place d'Armes Hill

CITY WEIGHER.

Muirhead Jas. W., Grey Nun cor Wellington

CIVIL ENGINEERS.

Beaudry J. A. U., 3 Place d'Armes hill
Bemister & Slater, 162 St James
Forbes C. F. H., 162 St James
Forsyth Robert, 550 William
Kinmond W. L. & Co., 393 St Paul

HOUSEKEEPERS PREFER
THE COOKS' FRIEND
BAKING POWDER
BECAUSE IT
NEVER DISAPPOINTS THEM.

Legge Charles & Co., 162 St James
Parsons William H., 22 St Antoine
Pinsonneault Adolphe, 28 Windsor
Reekie Robert James, 101 St James
Robb Charles, 76 St Gabriel
Shanly Walter, St Lawrence Hall, 139 St James
Sippell J. G., Lachine Canal Mill
Smith Joseph, Mechanics' Bank Chambers, 192 St James
Springle J. K., 162 St James
Stark D., 162 St James

CLOCKS.

NELSON H. A. & SONS, 93 to 97 St Peter

CLOTHIERS.

Adams & Co., 116 St James
Anderson James D., 206 St James
Arcand & Maillet, 227 St Lawrence
Beaudry Joseph, 95 St Lawrence
Beauvais L. A., 190 St Joseph
Bell Catherine, 205 Lagauchetiere
Benoit Phillipe, 211 Notre Dame
Bergeron M. L., 346 St Joseph
Bleau & Millotte, 545 St Joseph
Boon Chas. 27 St Lawrence
Brown George & Son, 33 Bleury
Brown P. E., 9 Chaboilleze sq
Cadotte Louis, 380 St Catherine
Campbell John 45½ Bleury
Carson A., 37 St Bonaventure
Christin Joseph, wholesale, 179 St Paul
Circe & Dumonchel, 189 St Joseph
Courser M. P. & C., 399 St Joseph
Curran P., (second-hand), 123 St Joseph
Currie W.,(second-hand), 37 Wellington
Currie & O'Donaghoe, 256 St Joseph
Dagenais Joseph C., 32 St Lawrence
Desroches P. B., 240 St Lawrence
DeTonnancour Louis C., 81 Notre Dame
Dorais Alph., 376 St Joseph
Dowling Charles, wholesale, 494 St Paul

CANADA BISCUIT FACTORY.
JOHN MacKINNON,
Plain & Fancy Biscuit Manufacturer,
St. Joseph St., Montreal.
Price List on application. P. O. Box 106½

Dragon Isadore, 73 St Lawrence
Dresser J. D. & Co., 433 Notre Dame
Duclos Robert, 165 St Joseph
Evans James S. & Co., 15 St Henry
Galbraith John. 190 St Peter
Gareau & Brault, 666 St Joseph
Gauthier S. & Co., 35 St Lawrence
Gibb & Co., 148 St James
Goltman Samuel, 212 St James
Grunburg Moses, (second hand), 133 McGill
Grimberg L., 63 St Joseph
Greene R. & Co., 335 St Catherine
Grundler Auguste, 299½ St Joseph
Guilmette Joseph O., 74 Notre Dame
Hedge, Henry, 67 St Joseph
Henry & Wilson, 236 St James
Hogue Pierre B., 1116 St Joseph
Hurtubise & Perrin, 93 St Joseph
Huston Francis, 16 St Lawrence
Huston Charles, 175 St Joseph
Keating Mrs James, 9 Victor
Kennedy J. G., 31 St Lawrence
Johnson J. A., 282 Notre Dame
Labonte David, 255 St Joseph
Labrecque & Mathurin, 294 St Joseph
Langevin & Monday, 222 St Paul
Lavender Henry, 149 St James
Leonard & Webster, 398 Notre Dame
Livingstone S., 252 St Joseph
Lowe F. & Co., 161 McGill
Lyons Daniel, 82 St Paul
McIntyre Daniel, 211 McGill
McIntyre John, 277 Notre Dame
McKinnon John, 154 McGill
McMillan & Co., 252 St James
Major F. X., 100 St Joseph
Malo Ovide & Co., 327 Notre Dame
Mazurette Solomon, 375 St Lawrence
Milloy J. J., 60 St Joseph
Morgan Henry & Co., Colonial House, 255 St James
Murphy P., 149 St Joseph
Murray James, 120 McGill

TO NERVOUS SUFFERERS.

DR. J. BELL SIMPSON'S
SPECIFIC AND TONIC PILLS
For Nervous Diseases,
Never fail to cure. See advt. page 200.

Murray James & Son, 173 McGill
O'Brien Jas. & Co., 140–142 McGill
O'Brien Philip, 237 McGill
O'Hara Robert, 19 St Lawrence
O'Heir James, 91 St Lawrence
Ouimet & Beauvais, 35 St Lawrence
Patton & Bros., 203 McGill
Picard Nap., 358 St. Joseph.
Piche Romuald, 462 St Joseph
Richards Joseph, 162 St Peter
Richardson George, 36 Victoria sq
Roy J. B., 517 Craig
Rozand Isaac, 148 St Lawrence
Ryan Michael, 19 Place d'Armes
Sarault John C., 477 St Joseph
Sarault M. T., 213 McGill
Seath R. & Sons, 441 Notre Dame
Spearpoint W. E., 32 Victoria sq
Théreault & Brodeur, 84 St Joseph
Turgeon C. & Co., 184 Notre Dame
Venne & Hayman, 535 St Joseph
Walsh W. & Co., 463 Notre Dame
Woodworth J. A., 361 St Joseph

CLOTHING—WHOLESALE.

Kennedy J. G., 31 St Lawrence
Muir, Ewan & Co., cor St Joseph & St Henry
Moss S. H. & J., 5 & 7 Recollet
O'Brien Jas & Co., College Buildings, College street
Shearer, Mackedie & Co., 422 St Paul
Shorey H & Co., 23 St Helen and 17 Recollet

CLOTHS, TWEEDS, &c.

Cantlie, Ewan & Co., 38 St Joseph
Fraser John, agent, 210 St James
Muir, Ewan & Co., 32 St Joseph
Shorey H. & Co., wholesale, 23 St Helen

CLUBS.

City Club ; Manager, Potter H, 171 St James

ALEX. TAYLOR,
DEALER IN
Pressed Hay, Grain, &c.
238 RIDEAU STREET, OTTAWA.

Martin James, 425 to 427 Notre Dame
St James, Dorchester cor University

COAL MERCHANTS.

Adams Robert C & Co., 325 Commissioners
Baile Andrew, 85 McGill
Burleigh, Hart & Baker, McCord facing canal
Beard S. W. & Co., 54 McGill
Brown A. R. & Co., Grey Nun cor Wellington
Charlton E. & Co., Barclay nr St Mary
Copeland E. M., 5 Common
COPLAND & McLAREN, 66 Grey Nun cor Wellington
Demers Pierre, 349 St Joseph
Evans Bros., 735 Craig
Faucher & Fils, 796 Craig
Fauteux Léandre, 282 St. Lawrence
Hartt Geo. F., 24 Victoria Sq.
Healy Christopher, cor. McGill & Youville
Henault Louis H., 676 St. Joseph
Henderson & Lovelace, 30 St. Lamberts Hill
Hickey G. N., cor. Sanguinet and Vitre
Intercolonial Coal Mining Co., 34 Grey Nun
Intercolonial Coal Mining Co., Vice-President, Budden H. A., 43 St Francis Xavier
Keely John, 437 Lagauchetiere
Labelle Hospice & Co., 10 Port
McCrory & McGoldrick, 49 William
Meldrum James, junr, 32 Wellington
Moore John, 93 William
Murphy Myles, 369 St Antoine
Nelson Charles, 185 St Lawrence, St Jean Baptiste Village
Nova Scotia Coal Co., Henshaw F. W., 6 Hospital
Owens & Lee, 22 Victoria Sq
Paradis Charles O., 298½ St Catherine

Nichols N. C., 42 Papineau Sq
Perrin & Frere, 541 St Mary
Richardson John, 128 St Antoine
Russell J., 39 Inspector
Shaw & Co., 90 Queen
Snowdon & Bro., 156 Mountain
Tuggey Charles H., 65 McGill
Watkins John & Co., 15 Cotté

COAL OIL.

Baker B. & Co., 25 St Antoine
Beck Martin, 113 McGill
Catafard Aldéric, 282 St Catherine
Constantineau Gédéon, 130 St Joseph
Collins John, St Charles Borrommée cor Mignonne
Coupland William, 151 St Antoine
Denis & Co., 436 St Mary
Dupuis J. A., 557 St Catherine
Fraser Daniel, 793 St Catherine
Hamilton John, 43 Centre
Hoolahan John, 196 Lagauchetiere
Houghton John, 92 Bleury
Houle Ovide, 599 St Mary
Jaap R. & Co., 43 Bleury
Kerr James, 239 Wellington
Labdon James, 131 Bleury
Laflamme Edmond, 799 Craig
Latour Ephrem, 336 St Catherine
McTavish Bros., 165 St Lawrence
Mavor & Ramsay, 98 St Frs. Xavier
Mann D. D. & Co., refiners and wholesale, 17 Lemoine
Martineau Frs., 299 St Catherine
Mavor & Ramsay, 98 St Francis Xavier
Meldrum James, jun., 32 Wellington
Morrice D. & Co., 10 St Helen
Murray R. B., wholesale, 36 Lemoin
Perrault Francis, 236 St Lawrence
Perteous W. S., 92 St Antoine
Robinson Thomas, 23 Bleury
Sénécal Arthur, 303 St Paul
Sicotte A., 331 St Lawrence.
Stone Antoine, 42 St Urbain
Warren M., 480 St Mary

COFFEE AND SPICE MILLS.

Campbell W. A. & Co., r 525 Lagauchetiere
Ewing S. H. & A. S., 102 King
Langlands James, 39 St Gabriel
Murray, Heron & Co., 43 College

RETAILERS PREFER
THE COOKS' FRIEND
BAKING POWDER
BECAUSE
THEIR CUSTOMERS ARE ALWAYS SATISFIED WITH IT.

Mills A. & Co., 51 & 53 College

COLLECTORS.

Chalut Arthur, 6 St James
Comte J. H. D., 187 St Urbain
HICKEY JOHN N., 33 St Nicholas
Hoggard John, 609 St Catherine cor St Constant
Montreal Agency and Collecting Association, Murand, Poutré & Poirier, 6 St James
St Amand Charles, 33 St Vincent
St Jean Francois, 261 St André
Tessier Louis, 192 Notre Dame
Turner Albert, 4 Cadieux

COLLEGES.

Business, Bryant, Strattan & Tasker, 5 Place d'Armes
McGill University, J. W. Dawson, LL.D. principal, 863 Sherbrooke
Montreal, Rev. Jules de Lavigne, director, Sherbrooke n Guy
Proprietary, Rev. Alf. Stone, 19 Mayor
St. Mary's, rev. F. T. Fleck, S. J., President; rev. T. French, Vice-President, 142 Bleury
Theological College for the Diocese of Montreal, Rev. J. A. Lobley, M.A., principal, 77 University

COMMERCIAL AGENCY.

JOHN McKILLOP & Co.,
The Commercial Agency.
OFFICE:
MONTREAL TELEGRAPH BUILDINGS,
St. Sacrament Street.
ALBERT MURRAY,
Manager.
Canadian Offices—Montreal, Toronto, Hamilton, St. John and Halifax.
Associates of the McKillop & Sprague Co'y, New York.

TO NERVOUS SUFFERERS.

DR. J. BELL SIMPSON'S SPECIFIC AND TONIC PILLS

For Nervous Diseases,

Never fail to cure. See advt. page 200.

COMMISSION AGENTS.

Battersby Douglas, 138 St James
Bennett E. C., 192 St Antoine
Heward S. B., 82 St Frs. Xavier
Jackson, Binks & Co., 9 Lemoine
McLennan E., 7 Western Chambers, 22 St John
Mitchell & Co., Common cor Peter
Morin & Co., 10 St Nicholas
Patterson & Mackie, 26 St Sacrament
Pearce Frank & Co., Liverpool, Eng., S. Waddell & Co., agents, 27 St John
Rhynas John, P. O. Drawer 227
Smith J. Lithgow, 235 St James
Torrance Charles E. & Co., India Chambers, 15 Hospital
Tylee Charles D & Co., 17 Corn Exchange, 41 St Sacrament

COMMISSION MERCHANTS.

Adams Robert C. & Co., 325 Commissioners
Anderson, McKenzie & Co., 309 Commissioners
Anderson & Pardellian, 441 Notre Dame
Armstrong Bros., & Co., 385 Commissioners
Baird & Kinnear, 291 Commissioners
Bell Duncan, 30 Hospital
Bell, Simpson & Co., 486 St Paul
Bellhouse, Macpherson & Co., 49 St F. Xavier
Benning & Barsalou, 126 St Peter
Bernard H., 296 and 298 St Paul
Birks Fred., 1 St Helen
Black & Locke, 509 St Paul
Bonnell W., leather and general, 9 and 11 St Helen
Bossange & Gardiner, 30 Hospital
Bowman, Allan & Co., 8 St Peter
Brodie John, 4 St Nicholas
Brown George C., 553 Commissioners
Brown James, 12 St Sacrament
Boyd Egan & Co., 13 Common
Boyer L. A., M. P., 320 Commissioners
Brown John O., 254½ St Lawrence
Buchnall J. M. & Co., 447 Commissioners
Butters D. & Co., 18 Foundling
Carbray & Routh, lumber, 299 Commissioners
Carter A. C. & C., 10 Hospital
Chabot J. N., 257 St Paul
Chandler C. H., 33 St Nicholas
Chandler Harlow, 535 St Paul
Chaplin Edward, 22 St John
Chapman, Reay & Co., 10 and 12 William
Charlebois A. & A. B., 16 St Sacrament
Chapman Henry & Co., cor St John and Hospital
Comte J. H. D., 178 St Urbain
Cote, Gougeon & Co., 9 Lemoine
COPLAND & McLARENL, 66 Grey Nun
Coupar George 9 Corn Exchange, 41 St Sacrament
Cowie Alex. McK, 104 Grey Nun
Cox & Green, 13 Hospital
Crane & Baird, 7 & 8 Corn Exchange, 41 St Sacrament
Cunningham Bros., 43 St. Francois Xavier
Cusack C. J. & Co., 30 St Sacrament
Cuvillier & Co., 44 St Sacrament
Cunningham Bros., 43 St Frs Xavier
Davis B. T. & M. 9 Common
Davis Nelson, 9 Common
Delorme Pierre, 418 St Paul
Denholm George, 11 St Sacrament
Devany & Co., 77 St James
Dobell Henry & Co., 19 St Sacrament
Dougall John & Co., 472 St Paul
Douglas J. M. & Co., 112 St Peter
Drummond, Cassels & Co., 43 St Francois Xavier
Dyer S. C., 235 St James
Evans & Son, 14 St John
Force A., 219 & 221 Wellington
Freer, Carter & Co., 17 Common
Fuller Thomas & Co., 9 Port
Fuller & Shufelt, 451 Commissioners
Gairdner R. H., 5 St Sacrament
Gear Henry John, 32 St Nicholas
Gordon Thos. & Co., 2 Corn Exchange Buildings, 41 St Sacrament

Gianelli A. M. F. & Co., 12 Place d'Armes
Giberton A., 423 St Paul
Gordon James & Co., 28 St Sacrament
Guest James, 17 Corn Exchange Buildings, 41 St Sacrament
Gunn Wm. & Co., 112 St Peter
Hartt, Gordon & Co., 17 St Sacrament
Hatton & Bonneville, 14 Bonsecours
Hayes Andrew, 377 St Paul
Helliwell J. B., 14 St John
Henderson & Lovelace, 30 St Lamberts
Henshaw F. W., 6 Hospital
Heyneman H., 21 St Sacramant
Hodgson Abraham & Sons, 115 King
Holcomb & Stewart, cor Common & Dalhousie
Hope John & Co., 16 Corn Exchange, 41 St Sacrament
Hope A. & C. J. & Co., 320 Commissioners
Howard Smith & Co., 17 Corn Exchange 41 St Sacrament
Howland, Spratt & Co., 42 St Sacrament
Hua, Richardson & Co., 130 St Peter
Hudon Joseph A. 255½ St Catherine
Hunsicker J. E., 22 & 24 Foundling
Hunt & Brock, 25 Hospital
Hutchins Benj., 30 St Frs. Xavier
Inglis James, 327 Commissioners
Jackson Alfred H., 309 Commissioners
Jacques G. E. & Co., 10 St Nicolas and 108 Common
Jeffery Bros. & Co., 2 Western Chambers 22 St John
Jones and Burland, 13 Hospital
Kearney P. J., 12 Busby
Kerr & Lavoie, 61 St Joseph
Kilby R. H., hardware, 345 St Paul
Kirkpatrick & Cookson, 86 & 88 McGill
Knowles W. M. & Co., 301 Commissioners
Lareau J. E. & Co., 41 St Paul
Leclerc John A., 530 St Paul
Leeming T. & Co., cor King & William
Lord, Major & Munn, 18 Common
Lyman S. Jones, 230 St James
McBean A. G., 449 Commissioners
McBurney J. D., 457 to 461 Commissioners
McCallum A., 10 William
McCone F. P., 65 St Elizabeth

JOBBERS PREFER
THE COOKS' FRIEND
BAKING POWDER,
BECAUSE IT
IT SELLS LARGELY, AND NO COMPLAINTS ARE EVER MADE OF ITS QUALITY.

McCulloch Bros., 10 and 12 Corn Exchange Buildings, St John
McGlashan & Harman, 85 St James
McKay Henry & Co., 11 St Sacrament
McLaurin & McNiece, 351 Commissioner
McLea J. & R., 8 Common
Maclea David E. & Co., 4 St Nicholas
Masson D. & Co., 324 St Paul
Mewhort Joseph, 116 Wellington
Mitchell R. & Sons, 99 St Frs. Xavier
Mitchell & Co., Common, cor St Peter
Mitchell James, West India, 7 St Helen
Moir Archibald & Son, 99 St Peter
Mooney J. H., 93 Grey Nun
Morin & Co., 10 St Nicholas
Munderloh & Co., 61 St Sulpice
Nield Edward & Co., 136½ McGill
Norris & Routh, 8 Western Chambers, 22 St John
Oliver Gibbs & Co., 14 Foundling
Osgood C. N. D., 103 St Peter
Paridis Jean Bte., 450 St Mary
Parker Henry, 12 Foundling
Perry Geo., jr., 716 Craig
Rae W. H. & Co., 17 St Sacrament
Raphael Thomas W., 30 Hospital
Rees D. & Co., 46 Grey Nun
Rhynas John, P. O. Drawer 227
Rhintoul Bros., 102 St Francois Xavier
Riddell James, 11 Hospital, North British Chambers
Ritchie T., 17 St Sacrament
Robertson & Lightbound, 124 McGill
Robinson, Donahue & Co., cor St Maurice and St Henry
Ross T. F. & Co., 33 St Sacrament
Ross Robert, 33 St Nicholas
Ross W. R. & Co., 11 St Sacrament
Ryan M. P., 120 King
Samuel R. A. & Co., 443 St Paul
Sauvageau T., 58 St Francois Xavier
Savage A. & Son, 1 Corn Exchange, 43 St Sacrament

TO NERVOUS SUFFERERS.

DR. J. BELL SIMPSON'S SPECIFIC AND TONIC PILLS

For Nervous Diseases,

Never fail to cure. See advt. page 200.

Seymour C. E. 12 Lemoine
Shannon Daniel
Smith W Howe, 16 St Sacrament
Stephenson S., 182 St James
Stevenson J. B. & Co., 12 St Sacrament
Stroud W. D., 30 Hospital
Sullivan & Stewart, 453 Commissioner
THURBER ALEXANDER, 11 St Nicholas
Whitehead & Ross, 127 St Peter
Williamson James, 36 St Peter
Wilson & Jones, 5 St Sacrament
Wulff & Co., 370 St Paul

COMMISSIONERS FOR TAKING AFFIDAVITS.

Abbott Hon. John J. C., Q.C., D.C.L., 11 Hospital
Archambault & Hughes, 53 St James
Brault H. A. A., 16 St James
Brodie Hugh, 58 St Frs. Xavier
Craig & Moffat, 11 Hospital
Cushing Chs. 110 St James
Desrosiers Louis A., 20 St Vincent
Devlin O. J., 118 St James
Doucet Theo., 126 St James
Dumesnil G. H., J.P., 212 Notre Dame
Fair John, 181 St James
Fulton John, 43 St Frs. Xavier
Gillespie A., Jun., 23 Great Winchester Street, London, Eng.
Gilman & Holton, 199 St James
Griffin John C., North British Chambers
Hall Wm. A., 34 St James
Hatton J. Cassie, 353 Notre Dame
Irwin John, Molson's Bank Chambers, cor James and St Peter
ISAACSON J. H. & A. G., 63 St Francois Xavier
Jeannotte Hormisdas, 29 St Vincent
John & Coutlie 9 St Thérèse
Joseph Gèrshom, Q. C., 102 St. Francois Xavier
Kirby James, 141 St Francois Xavier
Lighthall & Kittson, 44 St James
Macrea George, 42 St James
McFarland Duncan, 236 McGill
McGoun A, 179 St James
Houssette S. P., 7 St Vincent
Normandeau Pierre E., 59 St Francois Xavier
Phillips W. A., 194 St James
Popham John, 93 St Francois Xavier
Riddell & Evans 22 St John
Rolph T. L., of Kenshaw & Rolph, 117 Cannon St, E. C., London, Eng
Smith James, Exchange Bank Building 344 Notre Dame
Stuart & Marler, 194 St James
Watson Robert, 146 St James
Wright, Brogan & Panet, 58 St Francois Xavier

CONFECTIONERS.

Alexander C. & Sons, 389 Notre Dame and 911 St Catherine
Anderson G., 180 St Bonaventure
Angus & McQueen, 88 St Martin
Baillargeon Edward, 367 Craig
Belanger J. B., 199 McCord
Berringuette Maxime, 189 Craig
Bisaillon & Bros, 205 Notre Dame
Boland John, 405 Craig
Borsseau Joseph, 18 Durham
Bourke Theophile, 224 St Lawrence
Bradshaw Alfred, 74 St Joseph
Brankin & Labelle, wholesale and retail, Bonsecour market, house 48 St Paul
Brierdy Thomas, 58 Centre
Burns Michael, 929 St Catherine
Charlebois Theodore, 280 St Joseph
Clara G., 67 St Jacques Cartier
Constant Mrs. Jean Bte., 487 St Joseph
Copeland Margaret, 101 College
Courteney Margaret, 155 Craig
Courval Mary, Craig cor Beaudry
Crampton W., 599, 600 Craig
Crevier Louis C, 97 St Lawrence
Cunninghame W., 314 St Joseph
Dallas Maurice, 206 Seigneurs
Day Mrs. P., 96 Centre
Deon F. X., 522 St Catherine
Deon T., 560 St Catherine
Duchesneau H., 27 St Joseph
Ennis Mrs. S., 150 St Lawrence

Findlay J., (wholesale) 512 & 514 St Paul
Freeman Mrs. W. T., 605 St. Mary
Gariepy J. B. Hector, 364 St Catherine
Gervais & Dupont, Bonsecours Market
Griffiths James, 155 St Lawrence
Hazel Mrs. Annie, Bonsecours Market
Hickey Elizabeth, 225 Craig
Hope John, 649 Craig
Joyce Alfred, 16 Phillip's square
Labelle Alphon , 590 St Mary
Labossera Prospere, 243 Craig
Lalonde Joseph, 186 Lagauchetiere
Lalumiere Z., 237 St Joseph
Lamouche & Frigon, Bonsecours Market
Lavoie Celina, 203 Lagauchetiere
Lereaux Alexander, 126 Dorchester
Leriche Louis, 435 St Mary
Lockey James, 98 Amherst
Lusier F., 450 St Joseph
Luttrell W. & J., cor Albert & Vinet, Coteau St Augustin
McBride William, 149 St Lawrence
McConkey Samuel, 1048 St Catherine
McGuire A., 112 Centre
McRae Finlay A., 62 St Joseph
McWilliam T., 362½ St Catherine
McQueen Angus, 137 Wellington
Malette Mrs., 108 St Charles Borromée
Maillous Edouard, 91 St Dominique, St Jean Bte Village
Maynard William, St Ann's market
Moynahan Jeremiah, 38 St Paul
Muth Henry, 12 St Lawrence
Neveu Miss Denise, 405 Craig
O'Dwyer Mary, 82 Dorchester
O'Maher William, 57 St Maurice
Pinsonneau Denis, 117 Richardson
Plomondon Edward, 187 Craig
Pool Estcourt, 103 Craig
Prevost P., 124 Wellington
Prevost Vital, 253 St Lawrence
Provencher J. N., 66 St Lawrence
Provincher L. Z., 401 St Mary
Prevost Vital, 253 St Lawrence
Putney Charles M., 40 Victoria sq
Regan Peter, 74 St Maurice
Reid James, 192 & 194 St Maurice
Robinson Thos., 127 St Lawrence
Rodgers Mrs. John, 64 St Urbain
Roi Louis, 96 Jacques Cartier
Rough Alex., 148 Mountain

THE COOKS' FRIEND
BAKING POWDER,
IS MANUFACTURED ONLY BY
W. D. McLAREN,
AT THE UNION MILLS,
55 College Street, Montreal.

Roy Charles, 569 St Mary
Sissons Joseph 185 St Peter
Smith Thomas, 415 Wellington
Strachan Alex., 32 St Lambert hill
Stuart and Littlehales, 704 Craig
Sylvest, 170 Lagauchetiere
Sym A., 656 St Joseph
Hester J. W. & Co, 540 & 542 St Paul
Tomilty Patrick, 83 Craig
Tyler W., 192 McGill
Verdeur Clement 68 Jacques Cartier
Viau & Frère, 520 St Mary
Vining Mrs L., 483 St Lawrence
Waddell Thomas, 795 Craig
Walker James, 52 Bonsecours
Willis William, 158 Bonaventure
Wilson & Co., 532 and 534 St Paul
Wingfield W., 476 St Joseph and 95 Wellington

CONSULATES.

American Consul General, William A. Dart, 145 St James
Austrio Hungarian, Edward Schultze, 296 Guy
Belgian, Jesse Joseph, 873 Sherbrooke
Chili and Peru Consul, G. B. Day, 13 Hospital
Danish, J. F. Wulff, 370 St Paul cor St Sulpice
Dart Wm. A., M. S. Consulate General, 145 St James
French, C. O. Perrault, 13 Place d'Armes
Italian, A. M. F. Gianelli, 12 Place d'Armes
Munderloh W. C., 61 St Sulpice
Norwegian J. H. Wulff, Vice-Consul, 370 St Paul
Portuguese, C. S. Watson, Vice-Consul, 387 St Paul
Republico Oriental del Uruguay, F. W. Henshaw, 6 Hospital

W. ANDREW BOYD.

TO BE ISSUED ABOUT THE

FIRST OF MARCH, '76

A Complete List of

ALL THE BILL POSTERS

IN THE

United States and Canada

Spanish Consul General for the Dominion, J. M. de Satrustigui, Quebec,
Spanish, Jean Lukin Leprohon, Vice-Consul, Place d'Armes
Swedish and Norwegian Vice-Consul, J. F. Wulff, 370 St Paul cor St Sulpice
U. S. Consulate General's Office, 145 St James

CONTRACTORS.

Allard Louis, 240 St Constant
Archambault A. Louis, 255 St Constant
Baccerine G. & Co., 13 Gosford
Bastien Benoit. 147 St Andre
Boisvert & Perrault, Ontario cor St Andre
Bourgoin Hyacinthe, 241 German
Bousquet Auguste & F., 280 German
Breton Francois, 101 St Andre
Brunet Joseph, head of Colborne avenue
Byrd William, cor St George Hypolite and Sherbrooke
Chester John, 83 German
Content Cyrille, Fulham
David Magloire, 49 St Margaret
Dequise Olivier, 246 St George
Dufort Denis, 46 Windsor
Duncan McDonald & Co., 162 St James
David Louis, 76 St Lawrence St J. Bte. Village
Frigon P., Mount Royal avenue
Galipeau J. Bte., 282 St Charles Borromee
Giroux Edouard, 357 Seigneur
Gorman Dennis, 436 Durham
Harvey Thos., 260 Visitation
Howley James, 367 St Antoine
Kennedy William, r 27 Bleury
Kent & Forde, 573 Lagauchetière
Laberge A. & Son, 64 St Louis
Lamontagne Charles, 155 St Charles Borromée
Lapierre Charles C., 270 Amherst
Laurier & Malo, 238 St Hubert
Macdonald Duncan & Co., 7 Place d'Armes
McNamee, Gaherty & Frechette, 315 Commissioners
Martin Augustin, 268 Beaudry
Martin Moise, 627 Ontario cor St Denis
Mercier Joseph, sen., 21 St Christophe
Neville W. H. & J., 543 Craig
Parent Thomas, 10 City Councillor
Payette Adolphe, 269 German
Peel Bros., 359 Fullum
Peltier George, 192 St Denis
Perrault & Boismenu, 181 St Dominique
Phillips & Wand, 248 St George
Quenneville Cyprien, 63 Napoléon, Coteau St Augustin
Reekie Robert James, 101 St James
Robert Alexes, 229 Lagauchetiere
Rutherford J. & D., 19 Drummond n Dorchester
St Jean M., Centre nr Denis
Soucisse Henri 197 St Dominique
Tabb Silas S., 116 St George
Taylor John & Bro., 16 St John
Thibeault Jean, 484 St Mary
Wait W. & H., 16 Latour
Wand Peter, St Charles Borromée
Wand Thomas, 248 St George
Whelan John & Co., 182 St George
Wilson Daniel, 1081 St Catherine
Worthington J. & Co., 64 Common

CONVEYANCES.

Archambault & Hughes, 53 St James
Doucet Theo, 126 St James
Fowler James, 637 Craig
Lighthall & Kittson, 44 St James
Normandeau Pierre E., 59 St F. Xavier
Phillips W. A., 194 St James

COOPERS.

Bradley J., 40 Grey Nun
Calcas Pierre, 60 St Paul
Coody Wm., 21 Brennan
Duggan Micheal, 38 Capital

Larde L., 108 Durham
Levesque Pierre, 9 St Lawrence St J. Bte. Village
Paxton Richard, Richmond nr St Joseph
Scott Jas., 26 Dalhousie
Tessier Joseph, St Andre
Tessier J., 17 & 19 St John
Verdon Michel 581 St Lawrence

COPPERSMITHS.

Beaver Stamping Co., 106 McGill
Chanteloup Ernest, 587 Craig
Cuthbert & Son, 101 Queen
Date John, 657 Craig
Garth Charles & Co., 536 Craig
McFarlane & Bain, 47 Bleury
Markum John, 712 Craig
Mattinson, Young & Co., 579 Craig
Mitchell Robert & Co., 672 Craig
Prowse Bros., 13 Dollard
Ryan C., 38 Victoria square
Whitehouse Samuel, 87 College
Wilson W. S., 768 Craig

CORK CUTTERS.

CANADIAN CORK CUTTING CO., Auld J., 106 College. *See adv.*

JOHN AULD,
PROPRIETOR
CANADIAN CORK CUTTING CO'Y
(BY PATENT MACHINERY.)
OFFICE AND FACTORY:
106 COLLEGE ST.,
MONTREAL.
☞ Every description of Corks on hand and cut to order; also Cork Wood and Cork Life Preservers.

Carter & Keller, 155 St James
Ewing H. S. & A. S., 102 King
Kapp & Co., 146 St Bonaventure

CORN EXCHANGE.

Patterson W. J., 41 St Sacrament

CRUCIBLES.

Chester Wm. E., 339 Lagauchetiere
Morgan James Vaughan, 75 St James

USE THE
COOKS' FRIEND
AND SAVE
THREE-FOURTHS OF THE USUAL SHORTNING IN PIE CRUST, PUDDINGS,
AND
PASTRY IN GENERAL.

CURRIERS.

Ecroyd Thomas, 158 William
Galiberte Calixte, & Son, 109 St Catherine
Lindley Fred., 44 Chenneville

CURTAINS.

Barry & Campbell, 208 McGill
Baylis James, 459 Notre Dame
Duclos Robert, 165 St Joseph
Nurse James T., 805 Ontario
Mussen Thomas, 257 Notre Dame

CUTLERY.

See also Hardware.

Adcock & English, wholesale, 301 Commissioners
Boyle Charles, 169 McGill
Gerard Louis, 31 St Lamberts Hill
Kellert & Freedman, 494 & 496 St Paul
Brown James & Bros., 219 St James
Charette Jas., 399 St Joseph
Daly Alex. D., 426 Notre Dame
Francis W. & B., 490 St Paul
Goode John B., 470 St Paul
Hayes Andrew, 377 St Paul
L'Allemand Amable, 735 St Joseph
Letourneux Charles H., 261 St Paul
Moore Michael, 179 St Joseph
Nelson Walter J., 187 St Lawrence, St Jean Bte Village
Prowse Bros., 224 St James
Savage, Lyman & Co., 226 St James
Surveyer L. J. A., 524 Craig
Tabb W. R., 14 & 16 St Bonaventure
Walker James & Co., 165 St James

DANCING SCHOOLS.

Hazazer Signor J., 915 St Catherine

DECORATORS.

Denis Frs. Xavier, 292 German
Denis L. N., 311 & 313 St Lawrence
Dupuis Jos. A., 557 & 559 St Catherine

JAS. WRIGHT,
801 Craig Street,
MONTREAL,
MANUFACTURER OF
Wood Carpets,
CHURCH, BANK, STORE, AND OFFICE FITTINGS,
FANCY WAINSCOTS, PARQUET FLOORS.
CARVING, TURNING, SAWING, PLANING,
&c. &c. &c.
Send for Circulars or call and see samples.
First Prize at Ottawa and Toronto Exhibitions.

Riendeau Theophile, 77 St Mary
Andrews H., 15 St Bonaventure
Beaulieu D. A., 232 St Lawrence
Capello & Co., 54 Notre Dame
Craig Alex M., 8 Bleury
Castle Thomas, 217 Fortification lane
De Zouche George C., 351 Notre Dame
Fryer Christopher, 910 St Catherine
Gagnier Chas. S., 479 Craig
Garand R. J. & Co., 235 Notre Dame
Grace & Young 36 Juror,
Guerin Alphonse, 177 St Elizabeth
Hamilton John, 43 Centre
Kimber James, 71 Bleury
Laflamme Edmond, 799 Craig
Lavoie & Laurent, 147 St Lawrence
Millen Henry, 748 Craig
Murphy John, 766 Craig
O'Keane John & Co., 158 McGill
Owens & Goodwin 45½ Bleury
Thomas Joseph, 209 Fortification lane
Usherwood Joseph, 59 St Urbain

DENTISTS.

Alloway Dr. R. A., L. D. S., 30 Radegonde
Bazin & Andres, 36 Beaver Hall Terrace
Beers W. George, L. D. S., 40 Beaver Hall Terrace
Bernard & Lovejoy, 564 Craig
Bowker H. M., 22 Beaver Hall Terrace
Brewster & Wright, 38 Beaver Hall Terrace
Desmarchais Francis, 182 Notre Dame
McGowan W. B., L. S. D., 142 St Lawrence
Matheiu Dr. E., 198 Notre Dame
Nichol Dr. J. C., 304 Notre Dame
Trestler & Globensky, 192 Notre Dame
Turcot Télesphore, 334 Craig
Webster Dr. J. H., 232 Notre Dame
Wesler & Globensky 192 Notre Dame
Young Dr. W., 300 Notre Dame

DIES.

Cleland James, 637 Craig
Power W. E., 597 Craig
Scott G. & Co., 637 Craig
Scott J. D., 522 Craig

DIE SINKERS.

Agnew S. A., 296 Notre Dame
Avery & Park, 710 Craig
Bishop Geo. & Co., 169 St James
Childs Chas., 11 Ottawa
Cleland James, 637 Craig
Scott J. D., 300 Notre Dame

DISTILLERS.

Corby H., Belleville, Ont., Morin & Co., agents, 10 St Nicholas
Dow Wm. & Co., 212 St Joseph
Doyle James & Co., 144 McGill
Wiser J. P., Prescott, Ont., Morin & Co. agents, 10 St Nicholas

DOORS, SASHES, AND BLINDS.

Brouillette & Dufresne, 282 Craig
Charbonneau Louis, 10 St Charles Barromée
Crevier Joseph W., 323 Ontario
Currie W. & F. P. & Co., 100 Grey Nun
Duclos & Co., 711 St Joseph
Holmes, Rutherford & Co., 772 Craig.
Lanciaux Picard & Audet, 230 St Dominique St J. Bte. Village
McGauvran & Tucker, St Gabriel Lock
Ostell John, 200 St Patrick
Paquette & Robert, 286 Craig
Prefontaine & Parizeau, 430 Lagauchetiere
Quintal & Bergeron, cor Visitation and Ontario
Shearer James, 87 St Bonaventure
Soucisse & Senecal, Moreau Hochelaga

Notre Dame
., 142 St Law-

re Dame
tre Dame
2 Notre Dame
Craig
Notre Dame
Notre Dame
e Dame

g

g

RS.
Dame

St James

g
Dame

RS.
t., Morin & Co.,
s
Joseph
McGill
nt., Morin & Co.
s

ND BLINDS.
282 Craig
St Charles Bar-

Ontario
., 100 Grey Nun
oseph
Co., 772 Craig.
Audet, 230 St
. Village
St Gabriel Lock
rick
Craig
, 430 Lagauche-

Visitation and

onaventure
oreau Hochelaga

BUY
Dennison's Patent Shipping
TAGS.

They are the Cheapest Reliable Tags in use.

ALL THE PRINCIPAL

EXPRESS AND TRANSPORTATION LINES

USE THEM.

FOR SALE BY JOB PRINTERS EVERYWHERE,

AT MANUFACTURER'S PRICES.

DENNISON'S

MERCHANDISE TAGS,

FOR DRY GOODS, CLOTHS, CLOTHING, HARDWARE, FANCY GOODS, JEWELRY, &c.

AND

DENNISON'S GUM LABELS,

Lawyer's & Notarial Seals, Fancy Articles, &c.

FOR SALE BY

ALL THE PRINCIPAL STATIONERS

AT MANUFACTURERS' PRICES

AND BY

DENNISON & CO.,

{ 302 Broadway, New York,
79 Milk Street, Boston,
150 South Clark Street, Chicago,
630 Chestnut Street, Philadelphia,
4th and Vine Streets, Cincinnati,
119 Vine Street, St. Louis.

CANCER

CAN BE CURED BY

Dr. Bond's Discovery

Without the use of Knife or Caustic.

DR. BOND'S Discovery, is the result of years of special study and experience in the exclusive treatment of Cancer.

On receipt of a description of a case, the proper remedies for successful home treatment will be sent.

TERMS :—One full package of external and internal remedies, Thirty Dollars.

From one to three packages necessary to cure.

OR IF PREFERRED, a trial package will be sent for Fifteen Dollars

Full and explicit directions accompany each package.

Send money by Registered letter, or P.O. money order.

PAMPHLETS AND PARTICULARS FREE.

ADDRESS:

H. T. BOND, M. D.

1319 CHESTNUT STREET,

Philadelphia, Pa., U.S.

DRAUGHTSMAN.

Mann D. G. R., 17 Lemoine

DRAIN PIPES.

COPLAND & McLAREN, 66 Grey Nun cor Wellington. *See advt.*
Currie W. & F. P. & Co., 100 Grey Nun
Wilson Andrew, 545 Craig
Wilkes Robt., 196 McGill

DRESSMAKERS.

Audet dit Lapointe Miss Louis, 653 Mignonne
Beaubry Theosella, 201½ Craig
Bellevue Miss D, 65 St Lawrence
Bolete Joffard Mrs., 107 Bleury
Boulard M., 149 Lagauchetiere
Boyer Hermine, 80 St Lawrence
Brauchaud, 280 St Joseph
Brouillet Delle M., 112 William
Bourbonnière Alphonsine, 293 St Catherine
Bruneau Miss E., 185 Aqueduct
Cameron Miss C. H., 78 Wellington
Chartrand Miss Célina, 88 Cadieux, St Jean Bte. village
Chim & Murray, 100 Bleury
Cowen Miss Jane, 37 St Urbain
Cunningham Mrs. A., 46 Aylmer
Cusson Mrs Philias, 385 St Lawrence
Cutler Mrs 125 College
Dagenaise Miss Emelie, 41 St Elizabeth
David Miss Louise, 193 German
Deland Miss Mathilde, 289 German
Demarais Mrs A., 158½ Centre
Deriger Mrs. Felicite, 606 Mignonne
Foley Mrs. Matthew, 26 Bleury
Frigon Emelie, 222 Cadieux
Gatien Mary, 138 St Urbain
Gautier Mrs. Narcisse, 333 St Lawrence
Gervais Mrs. Pierre, 70 St Lawrence
Gold Miss Emma, 742 St Catherine
Gonce Mrs Joseph, 461 St Lawrence
Goulet Miss Emélie, 206 St Constant
Gray Mrs. B., 40 Charles Borromée
Hall Mrs. B., 139 St Alexander
Himes Mrs. E., 450 Craig
Kennedy Miss Eleanor, 22 Vitre
Kennedy Mrs., 15 Aylmer
Labelle Mrs. Sophie, 617 St Lawrence
Lannouette Mrs.E dward, 243 German

THE
COOKS' FRIEND
BAKING POWDER
IS THE
PEOPLE'S FAVORITE.

Leahy Miss M., 716 St Catherine
Lanctot Madam, 107 St Lawrence
Lepine Miss Zoe, 559 St Catherine
Livock Mrs. Sarah, 491 Lagauchetiere
MacDodald E. L., 72 Bleury
Meunier Miss Marie, 644 Mignonne
Morgan Mrs. Ann, 38 St Maurice
Mongin Miss Octave, 190 German
Morisseau M. Zephirina, 60 St George Hypolite, St Jean Baptiste village
Myette Mrs. Narcisse, 225 St Constant
Ouimet Mrs. F. 264 St Lawrence
Parent Mrs. Rasalio, 202 St Elizabeth
Patenaude Miss S., 209 St Dominique
Penfold Mrs. William, 169 St Elizabeth
Pipe Mrs. William, 411 St Dominique
Richards Miss Lizzie, 19 Dorchester
Robert Zephir, 194 St Catherine
Rouleau Mrs. Thomas, 797 Ontario
St Maurice Mrs. Z, 524 St Joseph
Tison Mrs. J. Bte., 37½ St Lawrence, St J. Bte. Village
Welsh Miss, 128 Dorchester

DRUG AND SPICE MILLS.

Kerry, Watson & Co., 26 St J. Bte.
Lymans, Clare & Co, 584 St Paul

DRUGGISTS.

Ambrose & Davison, 37 St Lawrence, St Jean Baptiste Village
Birks R., 187 McGill
Birks & Jouffray, 558 St Catherine
Bourque & Co., 45 St Antoine
Brodeur Dr. R., 130 St Lawrence
Brunet Alfred, 535 Craig
Bulling W. B., 618 St Mary
Campbell K., 129 St James
Craig And. Boniface, 406 St Catherine
Del Vecchis Dr., 229 St Lawrence, St J Bte Village
Désjardins Henry, M.D., 45 St Antoine
Désjardins J. A., 22 St Lawrence
Desrosiers L. J. P., 389½ St Joseph

TO NERVOUS SUFFERERS.

—

DR. J. BELL SIMPSON'S
SPECIFIC AND TONIC PILLS

For Nervous Diseases,

Never fail to cure. See advt. page 200.

Devins & Bolton, 195 Notre Dame
Dubuc Dr. C., 480 St Joseph
Duckett Dr. W. A., 664 St Joseph
Duclos E. A., 191 & 193 St Joseph
Edson M. G., 201 St Antoine cor Mountain
Edwards Dr. J. Baker, Ph.D., 51 Radegonde
Eneas J., 26 Radegonde
Fafard & Daoust, 452 Ontario
Gardner J., 457 Notre Dame
Gauthier S., 190 St Lawrence
Goulden James, 363 St Catherine
Gray Henry R., 144 St Lawrence
GAUTHIER DR. S., 301 St Lawrence
Harte J. A., 400 Notre Dame
Jackson H. F., 931 St Catherine
Jouffray C. J., 588 St Catherine
Larocque A. B., 423 St Catherine
Laford & Co., 252 Notre Dame
Lapierre J. A., 82 St Lawrence
La Rocque A. B., M.D., 425 St Catherine
Latham Richard S., cor Craig & Bleury
Laviolette & Nelson, 215 Notre Dame
Leblanc B. H., M.D., 113 Centre
Leduc Dr. & Co., 191 & 193 St Joseph
Lewis D. E. & Co., 274 St Jossph
McGale B., 301 St Joseph
Muir E., 307 Notre Dame
Munro Alex. & Co., 668 Dorchester
Picault & Co., 75 Notre Dame
Raymond Dr. O. 570 St Mary
Richelieu Dr. J. H., 425 St Mary
Richmond & Spencer, cor McGill and Notre Dame
Sheridan John, 601 St Joseph
Tate & Covernton, 157 St James
Tresidder J. B., 333½ St Lawrence
Udeau L., 301 St Paul
Vadal Geoffrey C., 182 Bleury

DRUGS—WHOLESALE.

Campbell K., 129 St James
Evans, Mercer & Co., 41 St J. Bte
Kerry, Watson & Co., Nun's Buildings, 551 St Paul, mills 25 St J. Bte
Lyman S. Jones, 230 St James
Lymans, Clare & Co., 382, 384 & 386 St Paul
Rosenheim & Jonas, 20 St Dizier lane
Russel Bros., 467 St Paul

DRY GOODS.

Allan A. M. & Co., 77 St Joseph
Archambault & Therien, 289 St Lawrence
Archand & Maillet, 227 St Lawrence
Armstrong W., 325 St Catherine
Lergeron Roch, 435 Ontario
Barrette Joseph, 208 Notre Dame
Boaudry H. & Co., 278 Notre Dame
Belair T. P., 285 St Lawrence
Bernard & Bros., 268 Notre Dame
Berners C. T., 167 St Joseph
Bouchard A., 312 St Catherine
Bourdeau P. & Co., 309 St Catherine cor Visitation
Boivin & Lacroix, 409½ St Joseph
Boudreau J. M., 410 St Joseph
Bourque Placide, 317 St Joseph
Boyce M. 345½ St Catherine
Brady T., 400 St Joseph
Brazeau Frs. Xavier, 252 St Paul
Brown & Claggett, 436 Notre Dame
Carigan A. P., 458 Ontario
Carroll J., 109 St Lawrence
Carsley S., 393 Notre Dame
Chabot L., 114 Bonaventure
Champagne R. B. 306½ St Catherine
Cinq-Mars E., 296 St Joseph
Clendinneng Miss, 24 St Radegonde
Collins Hugh, 515 St Mary
Cousineau M., 422 St Joseph
Constantin A. T., 914 St Catherine
Contant Charles, 391 St Catherine
Corbeil Joseph, 342 St Catherine
Cuddy James, 557 St Mary
Cuddy John P., 567 St Mary
Cuddy M., 511 St Mary
Cumming Harry, 49 Bleury
Dandurand A. & Co., 153 St Joseph
David & Kinand, 279 St Lawrence

Des Jardins M., 386 St Joseph
Desmarteau Joseph, 28 St Mary
Desmarteau & Bond, 462 Notre Dame
Desroches Ed., 62 St Lawrence
Deziel Regis, 246 St Joseph
Dingras H., 484 St Joseph
Dolan P., 458 & 460 Notre Dame
Dorais A., 376 St Joseph
Doré Joseph H., St Joseph
Driscoll J., 464½ St Joseph
Duckett R. J., 431 Notre Dame
Dulude A., 67 Notre Dame
Dumesnie J. B., 355 St Mary
Duclos Joseph, 339 St Catherine
Duclos R., 165 St Joseph
Dupuis J. H., 367 St Catherine
Durocher J. B., 175 St Lawrence, St J. Bte. Village
Ecrement & Co., 235 St Lawrence
Foley J., 213 St Joseph
Fauteaux Ed., 230 St Lawrence
Florant A. D., 367 St Joseph
Foley Mrs. M., 26 Bleury
Fadcœur & Giroux, 7 St Lawrence
Gagnon & Munier, 129 St Lawrence
Gannon Michael, 16 St Joseph
Gauthier S. & Co., 35 St Lawrence
Gantier & Co., 161 St. Joseph
Gervais J. R., 343 St Catherine
Ghantier G., 161 St Joseph
Gingras Honore, 484 St Joseph
Goher Remi, 295 St Lawrence
Guerin F. & H., 201 Notre Dame
Hadrill G. & Co., 235 St James
Hamilton & Co., 104 St Joseph
Hamilton S. D., 21 & 23 St Joseph
Harrison Thomas, 99 Bleury
Hedge H., 67 St Josheph
Henrichon M., 166 Notre Dame
Kehoe J., 99 Wellington
Kellert & Friedman, 513 & 515 St Paul
Labelle P. B., & Bros., 77 Notre Dame
Labelle S. B. & Co., 387½ St Catherine
Labine Jules, 131 Notre Dame
Ladrigan Mrs Jeremiah, 343 St Mary
Lalonde Jos., 563 St Mary
Lalonde & Prieur. 283 St Joseph
Lany Pierre, 203 St Lawrence
Larivée N., 412 St Joseph
Laurier & Co., 608 St Joseph
Lecavallier T. & Cie., 371 St Catherine

The Cooks' Friend Baking Powder
IS USED FOR RAISING
Bread, Rolls, Pancakes, Johnny Cakes,
&c. &c. &c.
And is a profitable and healthy substitute for three-fourths of the usual shortning in
Pie Crust, Puddings, and Pastry in general.

Lecavallier & Lamontagne, 293 St Lawrence
Leduc J., 414 St Joseph
Legendre D. O., 276 Ontario
Lemire Olivier, 318 Ontario
Lepage David, 315 St Catherine
Legget & Hamilton, 13 to 19 St Joseph
Limoge & Co., 125 St Joseph
Logan D., 146 Wellington
Lussiér Joseph, 190 Visitation
McClure James & Co., 913 St Catherine
Mazurette D. N., 884 St Joseph
Major F. X., 94 to 100 St Joseph
Martin L. J. B., 299 St Catherine
Merrill H. & A., 288 Notre Dame
Milligan D, 199 & 201 Wellington
Merrill & Co., 123 Notre Dame
Moisan F. X., & Cie, 118 Notre Dame
Mondion L. J., 438 St Joseph
Morgan H. & Co., 253 to 261 St James
Marceau J. H., 219½ St Lawrence
Murphy A. A., 437 and 439 Notre Dame
Murphy J. & Co., 403 Notre Dame
Mussen Thomas, 257 Notre Dame
Ogilvy James A., 91 Mountain
Ouimet & Beauvais, 41 St Lawrence, St Jean Baptiste Village
Paquet & Magnan, 161 Notre Dame
Paquette & Boisseau, 237 St Lawrence
Pelletier B, 311 St Joseph
Peppin M G., 66 Notre Dame
Perrault & Panneton, 357 St Catherine
Pillow A. & Co., 377½ St Catherine
Portelance J. N., 345 St Catherine
Provost & Parre, 65 Notre Dame
Renaud William, 57 Notre Dame
Renaud & Gariepy, 162 Notre Dame
Ringland George, 424 Notre Dame
Robert A. & Co., 299 St Joseph
Rivet & St Jean, 45 Notre Dame
Robert & LaFrance, 3 St Lawrence
Robert Z., 298½ St Catherine
Roy Jos., 585½ St Catherine
Scott & Chapeau, 219 St Lawrence

TO NERVOUS SUFFERERS.

DR. J. BELL SIMPSON'S SPECIFIC AND TONIC PILLS

For Nervous Diseases,

Never fail to cure. See advt. page 200.

SENECAL & HURTEAU, 347 St Catherine
Sicard & Limoges, 115 Notre Dame
Spring John, 294½ St Catherine
Stephen R. McD., 328 St Antoine
Stevenson & Co., 12 St Helen
Ste Marie Bros., 454 Notre Dame
Tessier A. U., 77 Notre Dame
Tessier S. A., 223 St Lawrence
Tortrault Felix, 431 St Mary
Trachy Miss A., 803 St Catherine
Trempe & Thibault, 213 St Lawrence
Trudel & Vincent, 95 Notre Dame
Turgeon E. & Co., 1150 Notre Dame
Valiquette A., 33 St Joseph
Versailles M. O., 605 St Joseph
Walker J., 129 Wellington
Wight W. & Co., 906 St Catherine
Williamson James & Co., 448 Notre Dame
Winks G. & Co., 2, 4 & 6 Bonaventure
Wright M., 529 St Mary
Wright P., 559 St Mary

DRY GOODS WHOLESALE.

Arthur & Co., Glasgow, John Gray, agt, 210 St James
Baillie, Warnock & Co., 13 St Helen
Birks Fred., 1 St Helen
Black, Lewis S. & Thom, 184 McGill
Cantlie, Ewan & Co., 38 St Joseph
Cassils & Cameron. 11 Recollet
Clark J. P. & Co., 162 McGill
Claxton T. J., 131 St Peter
Collins & Co., 400 St Paul
Cushing, Croil & Co., cor St Peter and Foundling
Davis H. & Co., 99 St Peter
Donnelly James & Son, 140 McGill
Dowling C. & Co., 494 St Paul
Dunn R. & Co., 479 St Paul
Dupuis J. N., 246 St Paul
Empey, Johnson & Co., 16 St Helen
Ewing S. & Co., Boston, 245 St James, C. E. Channell, agent
Fish, Shepherd & Co., 449 St Paul
Foulds John & Co., 450 St Paul
Fraser John, 55 St Sulpice
Galarneau P. M. & Co., 350 St Paul and 285 Commissioners
Gault Bros. cor St Helen and Recollet
Gilmour James Y. & Co., 375 St Paul
GREENSHIELDS S., SON & CO., 46, 48 and 50 St Sacrament
Galarneau P. M. & Co., 350 St Paul
Grenier, Jacques & Co., 292 St Paul, and 237 Commissioners
Hodson, Murphy & Sumner, 347 St Paul
Hudon E. Fils & Co., 388 and 390 St Paul
Hudon & Plamondon, 254 and 356 St Paul and 285 Commissioners
Johnston James & Co., 26 St Helen
Lafleur L. H. & Co., 256 St Paul
Lamarche, Demers, Prevost & Cie., 19 Le Royer
Larue Frs., 232 St Paul
Leclaire F & J. & Co., 290 St Paul
McIntyre, French & Co., 478 St Paul
McLachlan, Bros. & Co., 468 St Paul
McMaster W. J. & Co., 8 and 10 St Bonaventure
Mackay J. & Bro., 170 McGill
Mackenzie J. G. & Co., 381 St Paul
Martin P. P. & Co., 276 St Paul
OGILVY & CO., 495 St Paul cor St Peter
Patterson W. M., 221 McGill
Prévost A. & Co., 266 St Paul
Pingree Woods Clark, 469 St Paul
Rafter J. A. & Co., 142 McGill
Robertsons, Linton & Co., St Helen cor Lemoine
Rooney P., 207 McGill
Roy J. & Co., 226 McGill cor St Joseph
Spence A., 223 McGill
Stephen, Davidson & Co., 496 St Paul
Thibaudeau, Genereux & Co., 332 St Paul and 271 Commissioners
Walker A., 186 McGill
White & Co., 217 St James

DYERS.

Agnew S. A., 296 Notre Dame
Bernard Bat., 530 St Catherine
Canada Steam Dye Works

ALEX. TAYLOR,
DEALER IN
Pressed Hay, Grain, &c.
238 RIDEAU STREET, OTTAWA.

MacDonald Jas. M., 31 Bleury
Montreal Steam Dye Works, 38 Sanguinet
Murphy P., 149 St Joseph
Parker T., 92 St Joseph
Rodger James, 450 St Mary
Walsh Thomas H., 766 Craig

EATING HOUSES.

Sykes Mrs. A., 344 St Joseph

ELECTRO-PLATED WARE.

Adcock & English, 301 Commissioners
Ascher & Co., 471 St Paul
Eanes Wm., 350 Notre Dame
Hendery Robert, 184 St Peter
Hutton W., & Sons, 17 St Helen
Savage, Lyman & Co., 226 St James

ELECTROPLATERS.

Baker B. & Co., 25 St Antoine
Beaudry N., 41 St Lambert
Clark T. L., 51 St Joseph
Hendery R., 184 St Peter
Paradis Ovide, 44 Bonsecours
Rubenstein Bros., 337 Craig

ELECTROTYPERS.

Burland, Desberats Lithographic Co., 115 St Francois Xavier
Dominion Type Founding Co., — Hall, manager, 13 Chenneville
MORRISON A. & SON, 597 Craig

EMBROIDERY & FANCY GOODS.

See also Fancy Goods.

CAPPELLO LOUIS & CO., 39 St Louis
Davis Mrs. Hannah, 213 St James
Footner M. A. & Co., 358 Notre Dame
McDonnough Wm., 280 Notre Dame
Walton Mrs. Catherine, 225 St James

The COOKS' FRIEND
BAKING POWDER
IS
PURE, HEALTHY, RELIABLE,
And is acknowledged to be
THE "BEST IN USE."

ENGINEERS.

Bartley W. P. & Co., 17 Mill
Berry & Sons 567 Lagauchetiere
Brush George, 34 King
Cantin Aug., 694 St Joseph
Gardner R & Son, 40 to 56 Nazareth
Gilbert E. E., 337 St Joseph
Kieffer Joseph & Co., 393 St Paul
Kinmond W. L. & Co., 393 St Paul
Laurie John & Bro., 637 Craig
Legge C. & Co., 162 St James
Lionais E. H. C., 19 Queen
Mattison, Young & Co., 576 Craig
Munro Daniel, Lagauchetiere cor Syndham
Smith J., 194 St James

ENGRAVERS AND DESIGNERS.

Adams Francis, 193 St Peter
Every & Park, 710 Craig
Baker B. & Co., 25 St Antoine
Beaudry Narcesse, 41 St Lambert
Berry & Sons, 567 Lagauchetiere
Bishop & Co., 169 St James
Burland, Desbarats Lithograph Co., 115 St Francois Xavier
Cox E., 361 Notre Dame
Cramer Felix, 626 Craig
Gebhardt Geo. J., 590 Craig
Gosselin & Newman, St Lambert, cor Fortification lane
Ireland Thomas, Victoria Square
Lulham, W. H., 396 Notre Dame
Marion Jules, 212 Notre Dame
Scott J. D., 522 Craig
Sutherland James, 256 St James
Unwin J. C., 200 Fortification
WALKER & WISEMAN, 97 St James. *See advt. p.* 192

TO NERVOUS SUFFERERS.

DR. J. BELL SIMPSON'S SPECIFIC AND TONIC PILLS

For Nervous Diseases,

Never fail to cure. See advt. page 200.

EXPRESS COMPANIES.

Boon Geo. A., 100 St Maurice
Burrell John, 508 St Mary
Canadian Express Office, Cheny G., 82 St Frs. Xavier
City and Parcel Delivery, Bancroft & Sharp, 30 Victoria
City, D. Larin, 116½ Bleury
City, Patrick Quinn, 17½ William
Dumaine & Halpin, 1 Campeau
Laverty Daniel, 116½ Bleury
Murphy L. P., 74 St Bonaventure
National, D. T. Irish, 84 St Francois Xavier
Simpson Robert & Son, 36½ St Bonaventure
United States & Canada, D. T. Irish, agent, 84 St Francois Xavier

FACING MILLS.

COPLAND & McLAREN, Wellington Mills, Wellington cor Grey Nun. *See adv.*

FANCY GOODS.

Agnew Saml. A., 294 Notre Dame
Allan A. M. & Co., 77 & 79 St Joseph
Allen Wm., 47 St Lawrence
Ascher & Co., 481 St Paul
Battle Bros. 29 Bleury
Benson John W., 398 St Paul
Barry Mrs. C., 140 St Joseph
Beuthner Bros., 99 St Frs. Xavier
Boyce K. R., 343 Notre Dame
Clarke G. & W., 238 St James
Cole Mrs. M., 403 St Mary
Coysh Mrs. M., 28 Bleury
Daly Alex. D., 426 Notre Dame
Darling Adam, 417 St Paul
Darling William & Co., 30 St Sulpice
Duclos Robert, 165 St Joseph
Eagleton W. M., 456 Notre Dame
Eaves William, 359 Notre Dame
Fould John & Co., 375 St Paul
Garon Miss E., 474 St Mary
Gilmour J. Y. & Co, 375 St Paul
Gouldie John, 376 Notre Dame
Greaves J. J., 506 St Catherine
Haas A. & Co., Bleury cor Jurors
Hiam & Ostell, 414 St Paul
Hiam Thomas & Co., 461 St Paul
Holland G. A., 421 Notre Dame
Holland G. H., 208 St James
Irwin E., 250 Notre Dame
Lafricain Treffle, 302 Notre Dame
Lapierre Cyril, 623 St Lawrence
Labelle P. R., 103½ St Joseph
McAllen A. K. F., 452 St Paul
McClure Jas. & Co., 913 St Catherine
McConkey Thomas L., 355 Notre Dame
McLachlan Bros. & Co., 468 St Paul
Marler G. R. & Co., 146 McGill
Marshall John & Co., 219 McGill
Martineau A., 357 St Joseph
Mayer & Cohen, 295 Notre Dame
Murray James, 388 St Catherine
NELSON H. A. & SON, 93, 95, and 97 St Peter. *See adv.*
Neville Miss M., 211 St. Joseph
Orhen H., 148 St Joseph
Rattray J. & Co., 426 St Paul
Rivard E. L., 625 Craig
Thomas Henry, 387 St Catherine
Walton Mrs. Catherine, 225 St James
Wanless Mrs. A., 178 St Joseph
Williamson Mrs. A., 45 St Joseph

Fancy Goods Wholesale.

Cassils & Cameron, 11 Recollet
Hodgson, Murphy & Sumner, 347 St Paul
Hall & Cushing, 366 & 368 St Paul
May Thos., & Co., 137 St Peter
Maclean Jno. & Co., 136 to 140 St Paul
Melquiond C. & Co., 223 McGill
NELSON H. A. & SONS, 93 St Peter. *See adv.*
Wilkes Robert, 196 McGill

FEATHERS CLEANED and DYED.

Defonteny G., 235 St James
Leblanc J. H. A Co., 547 Craig

FILE MAKERS.

Craig J. A. I., 473 St Bonaventure
Kinmond W. L. & Co., 393 St Paul
Outram G & Son, St Gabriel Locks

CANADA BISCUIT FACTORY.

JOHN MacKINNON,

Plain & Fancy Biscuit Manufacturer,
St. Joseph St., Montreal.

Price List on application. P. O. Box 106½

FIRE BRICKS.

Baile Andrew, 85 McGill
COPLAND & McLAREN, 66 Grey Nun. *See adv.*
Henderson & Lovelace, 30 St Lambert
Wilson Andrew, 545 Craig

FISH, OYSTERS AND GAME.

Bourdon & Raymond, 3 & 4 St Ann's Market
Brown Chas. E., 923 St Catherine
Buss J. B. & Co., 138 St James
Cooper John, 6 Bonsecours Market
Davis Mrs. Julia, St Ann's Market
Dubois Wm., 5 Bonsecours Market
Gordon J. C. & E., 33 St Nicholas
Fraser Chas. & Co., 377 Commissioner
Hatton & Bonneville, 14 Bonsecours

FISHING TACKLE.

Boyd Thomas W., 241 Notre Dame
Costen T. & Co., 133 St James
Harper William, 227 Notre Dame
Hiam Thomas & Co., 461 St Paul
Hiam Wm. H., 8 Lemoine
Lepage Germain, 210 St Paul
Manton Joseph, 499 Craig
Reeves T. & Co., 687 Craig

FLORISTS.

Burns Mrs. M., 873 St Catherine
Campbell Colin, 26½ St Radegonde
Cooper Mrs. James, 126 St Denis
Day James, Mount Royal Avenue
Evans William, McGill & Foundling
Ewing Bros., 100 McGill
Horsman John, 39 University

FLOUR AND GRAIN.

Aird John M., 309½ St Lawrence
Benoit Jean, 274 St Paul
Brodie R. & J., Craig cor Bleury
Brassard Moise 223 Commissioners

HOUSEKEEPERS PREFER

THE COOKS' FRIEND

BAKING POWDER

BECAUSE IT

NEVER DISAPPOINTS THEM.

Chandler C. H. & Co., 33 St Nicholas
Couper G., 9 Corn Exchange Buildings, 41 St Sacrament
Cruikshank Geo., 16 St Sacrament
Daigle Pierre, 271 Commissioners
Deigneau H., 68 Inspector
Dufresne & Dansereau, 161 Commissioners
Fauteux Leandre, 282 St Lawrence
Girard A., 12 St Sacrament
Gould Ira & Sons, 14 William
Gunn W. & Co., 112 St Peter
Hamilton Alex., 453 Commissioners
Kerr James, 230 Wellington
Labelle Hospice & Co., 10 Port
Lafreniere & St Onge, 295 Commissioners
Lamb Thomas, 230 St Joseph
Lareau J. E. & Co., 41 St Paul
Leblanc & Deraulniers, 179 Commissioners
McCormic James, 204 Bleury
McDougall James, 447 Commissioners
Marsoin & Villeneuve, 121 St Paul
Millen John J., 252½ St Catherine
Michand J. B., 133½ St Lawrence
Morgan Frs., 786 Craig
Ogilvie A. W. & Co., 40 Foundling
Parkyn James, Cote St Paul
Poupart Joseph, 68 Foundling
Renaud N. & Co., 34 Foundling
Robertson David & Co., 383 Commissioners
Snowdon & Bro., 154 Mountain
St Charles F. X. & Co., 9 and 11 William
Vaillancourt Benj., 77 St Lawrence
Viau, 305 Craig
Wait George, jr., 94 McGill
Willett B. & Co., Chambly Canton

FORWARDING AGENTS.

Allan Robert, 638 Craig
Boyd, Egan & Co., 13 Common

TO NERVOUS SUFFERERS.

DR. J. BELL SIMPSON'S SPECIFIC AND TONIC PILLS

For Nervous Diseases,

Never fail to cure. See Advt. page 200.

Couvrette L. C., 60 Common
Davis B. T. & M., 9 Common
Davis Nelson, 9 Common
Holcomb & Stewart, cor Common and Dalhousie
Jackson Alfred H., 309 Commissioners
Jackson, Binks & Co, 9 Lemoine
Jacques G. E. & Co., 108 Common
Lareau J. E. & Co., 41 St Paul
Macaulay Wm., 93 Common
McCuaig John F., 81 Common
Millar & Jones, 10 St Nicholas
Montreal & Ottawa Forwarding Co., Ericsson Murray, agent, 88 Common
Munderloh & Co., 61 St Sulpice
Ottawa & Rideau Forwarding Co., L. C. Couvrette, agent, 60 Common
Park James, jr., 426 St Joseph
Sincennes-McNaughton Line, 88 Common
Smith John, 29 Vinet, Coteau St Augustin
St Lawrence & Chicago Forwarding Co., D. Macphie, manager, 10 St Peter
Tourville Louis, 323 Commissioners

FOUNDERS SUPPLIES.

COPLAND & McLAREN, 66 Grey Nun. *See Adv.*

WELLINGTON MILLS,
COPLAND & McLAREN
PROPRIETORS.
FOUNDRY SUPPLIES, FIRE CLAY GOODS, PIG IRON, &c, &c.
COPLAND & McLAREN,
MANUFACTURERS OF
FOUNDRY FACINGS AND GENERAL FOUNDRY SUPPLIES.
Importers of Pig Iron, Metal, Fire Bricks, Fire Clay, Drain Pipes, Tin and Canada Plates, Galvanized and Block Sheet, &c., &c.
Corner of Wellington and Grey Nun Streets,
MONTREAL.
Proprietors of the "Wellington Mills."

Gilbert Frank, St Joseph Tollgate
Mudge N. R., 87 McGill

FOUNDERS.

Annett, O'Connor & Co., 99 Wellington
Bartley W. P. & Co., 17 Mill
Eagle Foundry, Brush G., 34 King
Cantin A., 694 St Joseph
Chanteloup Ernest, 587 Craig
Clendenning William, 214 St James and 164 William
Crevier T., (St Mary's) 99 Craig
Day & Deblois, 114 Ann
Findlay John, Albert cor Vinet
Gardner R. & Son, 40 to 54 Nazareth
Gilbert E. E., 738 St Joseph
Gilbert Frank, St Joseph n toll gate
Ives H. R. & Co., 113 Queen
Jodoin & Co., 309 St Paul
Kendall Manufacturing Co., 202 Craig
Lionais E. H. C., 39 Queen
Mitchell Robert & Co., 672 Craig
Moisie Iron Co., St Patrick cor Napoleon road
Patton Richard, 745 Craig
Rogers & King, 645 Craig
Van Alstyne N. & Co., 29 Dalhousie

FRUIT.

Beaucaire O., 556 St Joseph
Braham J., 6 St Joseph
Burns Michael, 929 St Catherine
Burns Mrs. M., 873 St Catherine
Buss J. B. & Co., 138 St James
Campbell Colin, 26½ Radegonde
Cope Mrs. W., 459 St Lawrence
Davis Mrs. Julia, St Ann's market
Doucet Pierre, Bonsecours market
Dufour Miss M. 156 St Joseph
Flynn J. J., 106 St Joseph
Foley T. & Co., 437 Commissioners
Gingrass L. H., 375 Craig
Gordon J. C. & E., 31 St Nicholas
Graham & Pringle, 163 McGill
Hart, Marion & Co, 119 McGill
Hasket S. J. & Co., 31 St Nicholas
Hatton & Bonneville, 14 Bonsecours market
Horseman John, 39 University
Kelty James, 111½ St Antoine
Lynch Thomas J., 26 Aylmer
McRea F. A., 62½ St Joseph

JAS. WRIGHT,
801 Craig Street,
MONTREAL,
MANUFACTURER OF
Wood Carpets,
CHURCH, BANK, STORE, AND OFFICE FITTINGS,
FANCY WAINSCOTS, PARQUET FLOORS.
CARVING, TURNING, SAWING, PLANING,
&c. &c. &c.
Send for Circulars or call and see samples.
First Prize at Ottawa and Toronto Exhibitions.

Meek James, 485 Craig
O'Sullivan Michael, 183 St Peter
Pauze M. G., 527 Craig
Pauze Vitalien, 45 St Joseph
Plumb John, 781 Craig
Radcliffe G., 463 Commissioner
Rimer John, 327 St Lawrence
Short J. H. & Co., 260 St James
Stewart A., 236 St Joseph
Tester J. W. & Co., 540 St Paul
Vining Mrs. L., 483 St Lawrence
Wiseman William, 10 Radegonde

FURNACE BUILDERS.

Chester Wm. E., 389 Lagauchetiere
Constantineau G., 130 St Joseph
Crevier T., 427 Notre Dame
Findlay J., Vinet cor Albert, Cote St Augustine
Lavers W., 70 St George Hypolite
Macdonald J. K. & H., 24 Latour
Mell W. & Son, 12 Roy Lane
Paradis O. J., 124 St Lawrence
Poitras E., 65 St Joseph
Prowse Bros., 224 St James
Pattock O., 66 Jurors
Ryan C., 38 Victoria Square
State J., 121½ Bleury
Ton G., 241 St Lawrence

FURNITURE.

Armstrong G., 46 Victoria Square
Baker B. & Co., 25 St Antoine
Bachant J. A., 449 St Mary
Belanger A., 276 Notre Dame

RETAILERS PREFER
THE COOKS' FRIEND
BAKING POWDER
BECAUSE
THEIR CUSTOMERS ARE ALWAYS SATISFIED WITH IT.

Burgess E. W., 274 Craig
Deschambault A., 289 St Catherine
Chamberland E., 19 St Margaret
Charest E. & Co., 502 St Joseph
Chessar W. Jun., 40 St Geneviève
Courtemanche O., 426 Dorchester
Cox J., William cor Murray
Craig J., 479 Bonaventure
Doran P., 188 St Joseph
Duhamel J., 160 Lagauchetière
Ferland E., 299 St Lawrence
Fortier M., 616 St Mary
Gage, Cooper & Co., 572 William
Gagnon T., 454 St Joseph
Gareau E. R., 42 Notre Dame
Gareau S., 370 St Catherine
Hilton J. W., 35 St Bonaventure
Houlette & Coutu, 120 St Antoine
Jones P., 72 Bleury
Labelle C., sen., 518 St Catherine
Labelle Michel, 606 St Mary
Labelle & Leveille, 266 Notre Dame
Labelle & Lapierre, 408 St Mary
Lawrence J. B., 338 St Joseph
Lariviere & Monarque, 248 St Catherine
Leveille J., 571 St Mary
Levigne A., 87 St Lawrence
Lavillier Jos., 577 St Mary
Lariviere Urbain, 250 St Catherine
McConnell W., 119 St Lawrence, St J. Bte Village
McGarvey Owen, 7, 9 & 11 St Joseph
McGregor A., 603 Lagauchetiere
McLOUGHLIN A., 79 Wellington
Maheu L., 505 St Mary
Melvin & Ridout, 304 Seigneurs
Morice J., 129 St George
Noel & Ferland, 264 Montcalm
Pariseau C. E., 447 & 449 Notre Dame
Parsons S., 603 Craig
Phillips S., 224 St Lawrence
Pigeon A., 62 St Antoine
Ratelle & Chausse, 35 St Paul
Roy M., 483 St Joseph

TO NERVOUS SUFFERERS.

DR. J. BELL SIMPSON'S SPECIFIC AND TONIC PILLS

For Nervous Diseases,

Never fail to cure See advt. page 200.

Seneeal Ed., 570 St Catherine
Shaw H., 724 Craig
Slade J., 23 St Urbain
Smith J., 167 St Antoine
St Cyr F., 498 St Joseph
Tees Bros., 11 St Bonaventure
Tees W. & W., 514 Craig
Thompson J., 227 St James
Valliere & Navert, 269 St Joseph
Walsh M., 553 and 555 St Mary

FURRIERS.

Brahadi A., 249 Notre Dame
Bresler A., 516 St Paul
Croteau N., 33 St Lawrence St J. Bte. Village
Devlin R., 416 Notre Dame
Dubuc, Desautels & Co., 217 Notre Dame
Golastein R., 17 St Dominique
Green & Sons, 517 St Paul
Haeusgen & Gnaedenger 134 St Peter
Henderson J. & Co., 283 Notre Dame
Hulek A., 570 Lagauchetiere
Keroack A., 505 St Paul
Levin B. & Co., 491 St Paul
Levy I. & Co., 374½ St Catherine
Lorge & Co., 21 St Lawrence
McIver & Co., 91 St James
McDonald, Moodie & Co., 35 St Peter
Marcon J. L. & Co., 180 Notre Dame
Nelson Alex., 21 St Urbain
O'Flaherty & Boden, 269 Notre Dame
Reynolds & Volkel, Notre Dame cor St John
Riepert W. & Co., 99 St Lawrence
Robertson W. 232 McGill
Schultz & Rienhardt. 67 St Lawrence
Silverstone S., 435 Notre Dame
Simmons & Simpson, 508 St Paul
Simpson McDuff, 297 Notre Dame
Stenhouse J., 189 St Peter
Stuart & Sneath, 533 Craig
Thibault, Lathier & Co., 271 Notre Dame
Vineberg M., 220 St Lawrence

GENERAL AGENTS.

Brady F., 82 St Frs. Xavier
Bryson & Co., 442 St Paul
Chalut A., 6 St James
Comte I., 178 St Urbain
Evans S., 514 St Paul
Hope A. & Co., 320 Commissioners
Lapierre, Bardette & Charles, 174 St Lawrence
Ralph M., P. O. Drawer 309
Shaw G., 33 St Nicholas
Tessier Louis, 192 Notre Dame
White, Kerr & Lefevre, 102 Francois Xavier

GENERAL MERCHANTS.

Beattie D., 17 St Sacrament
Beaudry H. J., 301 Commissioners
Reling & Lamotte, 14 DeBresoles
Bell D., 30 Hospital
Beveridge & Hallewell, 223 McGill
Borrowman, Phillips & Co., 16 St Sacrament
Bosange & Gardiner, 30 Hospital
Boswell H. J. & Co., 36 Lemoine
Brown A. & Co., Wellington cor Grey Nun
Bryson & Co., 442 St Paul
Cartwright J. B.. 235 St James
Caverhill T., 102 St Frs. Xavier
Chandler C. & Co., 33 St Nicholas
Chapman H. & Co., 32 St John
Collins & Co., 400 St Paul
Cunningham Bros., 43 St Frs Xavier
Cuvillier & Co., 44 St Sacrament
Dobell H. & Co., 19 St Sacrament
Drummond, Cassels & Co., 45 St Frs. Xavier
Foley J., 24 St Sacrament
GILLESPIE, MOFFATT & CO., 310 St Paul
Gilmour & Co., Molsons Bank Chambers, 167 St Peter
Gordon & Co., 41 St Sacrament
Earle E. 50 St Peter
Inglis J.. 327 Commissioners
Heward S. B., 82 St Frs. Xavier
Hope J. & Co., 16 Corn Exchange Bldg. 41 St Sacrament
Jeffrey Bros. & Co., 22 St John
Lavoie L., 51 & 52 Common

CANADA BISCUIT FACTORY.

JOHN MacKINNON,

Plain & Fancy Biscuit Manufacturer,

St. Joseph Street, Montreal.

Price List on application. P. O. Box 106½

Law, Young & Co., 112 St Peter
Leitch, Maclean & Co., 432 to 436 St Paul
Lionais A. & Co., 33 St Gabriel
LUNN G. & CO., 42 College. *See adv*
McKenzie J. G. & Co., 381 St Paul
McLean D. & Co., 4 St Nicholas
McGuirck W., 40 St John
Mitchell & Co., Common, cor St Peter
Morgan J., 75 St James
Morrice D. & Co., 10 St Helen
Morrice W. & Co, 10 St Helen
Murphy P. & Co., 19 St Helen
Porteus & Co 41 Francois Xavier
Power Mrs. J., 320 St Joseph
Rankin, Beattie & Co., 9 LeRoyer
Reed W. & Co., 84 McGill
Riley E., 4 Chaboillez Sq
Rol T., 11 Hospital
Ross T. & F. & Co., 33 and 35 St Sacrament
Ross W. & Co., 11 St Sacrament
Shaw G. & Co., 33 St Nicholas
Sidey J., 301 Commissioners
Simms Robert & Co., 11 St Sacrament
Steencken A., 30 Hospital
Thompson, Murray & Co., 1 Custom House Sq
Tiffin Bros., 318 St Paul
Torrance David & Co., Exchange Court, off 10 Hospital
Tourville L., 323 Commissioners
Urquhart A. & Co., 30, 32 & 34 St Sacrament, cor St Nicholas
Walsh, Lovette & Co., 4 Hospital
Wilson, Patterson & Co., 7 Custom House Square
Withers J. P., 82 St Francois Xavier
Young James, 6 William
Yuile W. & B., 480 St Paul

JOBBERS PREFER

THE COOKS' FRIEND

BAKING POWDER,

BECAUSE IT

IT SELLS LARGELY, AND NO COMPLAINTS ARE EVER MADE OF ITS QUALITY.

GENTLEMEN'S FURNISHINGS.

Adams & Co, 116 St James
Aitken J. & Co., 377 Notre Dame
Anderson J., 206 St James
Beauvais J., 190 St. Joseph
Brady T., 400 St Joseph
Brown & Claggett, 438 Notre Dame
Brown G. & Son, 33 Bleury
Circe & Dumouchel, 189 St Joseph
Dagenis J., 32 St Lawrence
Danziger Harry, 402½ St Catherine
Demers T., 17 Place d'Armes
Desmarteau & Bond, 415 Notre Dame
Deziel R., 246 St Joseph
Duclos R., 165 St Joseph
Gagnon G. A., 300 Notre Dame
Galbraith J., 190 St Peter
Gauthier & Co., 35 St Lawrence
Gibb & Co., 148 St James
Goltman S., 212 St James
Grant W., & Co., 249 St James
Henry & Wilson, 236 St James
Hurtubise & Perrin, 93 St Joseph
Huston C., 135 St Joseph
Huston F., 16 St Lawrence
Johnston J., 282 Notre Dame
Kemp & Co., 303 Notre Dame
Labonte D., 255 St Joseph
Lavender H., 149 St James
Leblanc J., 37 Notre Dame
Leonard & Webster, 398 Notre Dame
Lowe F. & Co., 161 McGill
McClure J. & Co., 930 St Catherine
McIntyre J., 277 Notre Dame
Milloy J., 96 St Joseph
Morgan H. & Co., 253 St James
Mulcaire Bros., 144 St Joseph
Murphy A., 437 Notre Dame
Myers J., 38½ Bleury
Murphy J. & Co., 405 Notre Dame
Nield E. & Co., 136 McGill
Patterson W., 221 McGill
Picard N., 358 St Joseph
Ringland G., 424 Notre Dame

TO NERVOUS SUFFERERS

DR. J. BELL SIMPSON'S SPECIFIC AND TONIC PILLS

For Nervous Diseases,
Never fail to cure. See advt. page 200

Seath R. & Son, 441 Notre Dame
Skelton, Tooke & Co., 52 & 54 St Henry
Smith W. & Co., 20 St Helen
Street Frank B. 185 St James
Sutton T., 248 St James
Theriault & Brodure, 84 St Joseph
Tooke R. J., 167 St James
Turgeon C. & Co., 184 Notre Dame
Watson & Baker, 378 Notre Dame
Williamson J. & Co., 448 Notre Dame
Young, McNaughton & Co., 8 & 10 St Joseph

GILDERS.

Baker B. & Co., 25 St Antoine
De Zouche George C., 351 Notre Dame
Fletcher C., 513 Lagauchetiere
Gauttier & Vervais, 554 Craig
Hudson G. H. & Co., Craig cor St Peter
Kearney Patrick, 69 St Antoine
Lavoie & Laurent, 147 St Lawrence
O'Kean John & Co., 148 McGill
Pell A. J., 345 Notre Dame

GILT MOULDING, &c.

Barre & Laliberte, 187 St Peter
Pell A. J., 345 Notre Dame
Scott William, 363 Notre Dame
Surveyor L. J. A., 524 Craig

GINGER ALE.

Blockwood & Birks, 99 St Urbain
Campbell Kenneth & Co., Medical Hall 129 St James, branch est 2 Philip's s
Christin Charles A. & Cie., 103 Campeau
Christin Joseph & Co.' 149 Sanguinet
Cousineau Vital, 319 Beaudry
Roy Mercure & Quevellion, 460 Ontario
Wilson Chas., 99 St Urbain

GLASS and GILDERS.

Beaulieu D. A., 232 St Lawrence
Capello & Co., 54 Notre Dame
Toomey T., 3 Hermine

GLOVE MANUFACTURERS.

Coristine James & Co., 473 St Paul
Desormeau Zephirin, 442 Beaudry
Malone Moses, 644 St Joseph

GLUE MANUFACTURERS.

Bearsell William F., 362 Fullum
Fox Thomas & Co., 370 Visitation
Montreal Glue Works, Laframboise & Willard, cor Logan & Dufresne
Stuart James, 396 Visitation

GOLD AND SILVER SMITHS.

Hendery Robert, 184 St Peter
Lulham W. H., 396 Notre Dame
Riondeau & Leclere, 22 St Lambert
Savage, Lyman & Co., 226 St James
Tabb H. N. & Co., 15 Hermine

GRAIN.

See also Flour.

ESINHART & BONNEVILLE, 65 Common

GROCERS.

Adams Louise, 246 William
Adams James D., 257 St Lawrence
Allen N. R., 632 and 634 St Joseph
Arahill M. & Co., 135 Wellington
Archambault J. B. N., 579 St Catherine
Armstrong R. J., 166 St Joseph
Asselin Jos., 142 Centre
Aubin Frederic, 116 St Maurice
Anger L. L., 629 St Catherine
Bailargeon J., 39 Sanguinet
Balfour George, 221 St Urbain cor Dorchester
Banks Thomas, 157 Congregation
Barbeau C., 287 St Joseph
Beauchamp C., 287 St Catherine
Beaudry & Bourgois, 215 St Lawrence
Beaufoy Arthur, 532 Dorchester
Belair L. P., cor Ontario and St Dominique
Belanger & Black, 312 St Lawrence
Belleville Théophile, 141 Craig
Bergeron Alex., 218 Dorchester
Bergeron Roche, 435 Ontario
Bigaoutte & Frère, 111 St Lawrence
Bésson Andre, 409 Lagauchetiere
Bézaillon F. H., 324 Mignonne
Blacklock John, 181 St Lawrence

Boise Henry, 159 St Antoine
Boisvert Ambroise, 134 Centre
Bonin Alfred, 115 St Dominique
Bourgeoise Gaspard, 207 St Catherine
Branchaud Eusèbe, 477 Dorchester
Brien dit Desrocher Hilaire, 348 Logan
Brodeur A., 436 Mignonne
Brophy & Brown, 104 Inspector
Bradshaw David, 501 St Lawrence
Bruchesi C., 291 & 293 St Joseph
Barcelo E. B., 165 Craig
Burke Bros., cor St Antoine & Mountain
Cassidy Martin, 30 City Councillor
Chagnon H. T., 120 Bonaventure
Chaput Clement, 683 St Lawrence
Charest Samuel, 68 St Antoine
Charest Agaphite, 477 St Dominique
Christin Joseph, 242 Beaudry
Clark Wm., 433 Seigneurs
Charle Jos. L., 252 Visitation
Charlebois H., 96 McGill
Cleland Bros., 948 St Joseph
Cloutier S., 29 St Joseph
Collin N., 486 St Mary
Courcelles Remi, 419 St. Catherine
Connors M., 141 College
Copeman B., 104 McGill
Corbeil A. & J., 406 St Catherine
Corbeil D., 83 St Lawrence, (St. Jean Baptiste Village)
Corbeil Frs., 290 St Lawrence
Corbeil Joseph, 333 St Catherine
Corbeille Fred, Marie Anne and George Hypolite
Crawford D., 173 St James
Crory J., 113 College
Croye & Fils, 57 Lagauchetiere
Cusson Jos., 269 St Bonaventure
Cutler J., 121 College
Daigneault Moise, 239½ Amherst
Daly Patrick F., 308 St Bonaventure
Daoust Alfred, 564 Mignonne
Daoust Louis Joseph Z., 581 St Joseph
Le Lamirande Chas. B., 144 St Urbain
Delisle Silfrid, 168 Workman, Coteau St Augustin
Demers L. D., Hochelaga
Demarais & Frere, 292½ St Catherine
Denault N., 460 St Mary
Depocas C. A., 132 St Joseph
Desjardins J. P., 21 Robin Lane
Desmarais & Desmarais, 231 Craig

USE THE
COOKS' FRIEND
AND SAVE
THREE-FOURTHS OF THE USUAL SHORTNING IN PIE CRUST, PUDDINGS,
AND
PASTRY IN GENERAL.

Desmarteau & Lamoureux, 37 St Mary
Dinahan P. 116 St Joseph
Dodd William, 167 St Lawrence
Doherty P., 640 and 64½ St Joseph
Donaldson W., 75 Wellington
Doray & Fils, 73½ St Paul
Doyle John, 47 Latour
Dubreuil Norbert, 360 Jacques Cartier
Dubreuil F., 122 St Joseph
Dufresne Arsene, 311 Wolfe
Dufresne Benoni, 232 St Catherine
Dufresne & McGarity, 221 Notre Dame
Duncan Chas., 695 Craig
Dupras Calixte, 34 St Mary
Durand Olivier, 268 St Lawrence
Edmond Jos., 31 St Dominiqne
Elliott Edward, 60 Bleury
Elliott Martin, 168 Colborne
Filiatrault Fred., 252½ St Lawrence
Ford James, 416 St Mary
Fortin Nar., 393 Mignonne
Frappier Joseph, Mignonne cor Visitation
Fraser Adam B., 791 St Catherine
Fraser Geo., cor Cadieux & Courville
Fraser William, 184½ Bleury
Gareau Damase & Co., 54 Bonsecours
Gauthier Alexis, 575 St Lawrence
Gauthier E., 39 St Lawrence St J. Bte. Village
Gauthier T., 12 Chaboillez Square
Giguiere Joseph, 144 Seigneurs
Grace P., 591 St Mary
Graham George, 60 Radegonde
Gravel Freres, 2 St Lawrence
Guy P., 531 St Catherine
Harris James, 119 St Catherine
Hart & Howard, 46 Beaver Hall Terrace
Hill G., 60 and 62 Bonaventure
Hinton William, 66 Papineau road
Hoey Peter R. & Co., 701 Craig
Horne & Mackinnon, 48 Berthelet
Houle Edouard, 487 Dorchester

W. ANDREW BOYD.

TO BE ISSUED ABOUT THE

FIRST OF MARCH, '76

A Complete List of

ALL THE BILL POSTERS

IN THE

United States and Canada

Hutchinson John, 72 Notre Dame
Imbleau Honorè, 542 Albert
Irvine W., 533 St Mary
Johnson John A., 339 St Mary
Jones A., 137 St Maurice
Jordan John, 242 Craig
Jutars Jos., 254 Sanguinet
Kay John & Co., 39½ Bleury
Kemp E. J., 147 McGill cor Lemoine
Kerr William M., 61 St Joseph
Kearns Nicholas, 600 Mignonne
Kinsella J. B. & Co., 606 Lagauchetiere
Laberge Joachine, 11 St Margaret
Labrecque A. & A., 503 Ontario
Lafortune & Sinez, 576 St Catherine
Lamb Mrs., 385 St Mary
Lamb T., 232 St Soseph
Lamoureux J. N., 36 Iberville
Laniel Michel, 71 Gulford
Lapointe Pierre, 435 Panet
Laporte Hormisdas, Hochelaga
Larivèe E. D., 468 St Joseph
Larkin Patrick, 101 Murray
Lassond & Collette, 47 St Mary
Laverty Joseph 110 Bleury
Lavigne P. T., 496 St Catherine
Lavigne Jos. Y., 496 St Catherine
Lavigne Leon, 734 Ontario
Leblanc Jos., 301½ Craig
L'Ecuye: J. E, 315 Mignonne
Leduc Joseph, cor Carrier and St Louis, Cote St Louis
Lee Mrs. J., 51 St Maurice
Lefebvre Benj., 127 Panet
Lefils Michel, 86 Dufresne
Legard P. & Co., 300 St Joseph
Legault Leon, 374 Dorchester
Laiffle N. Emile, 4 Payette
Lepine Geo, 131 Centre
Loroux A., 49 Common
Lesieur Louis H., 186 St Paul
Levert O., 612½ St Catherine
L'Heureux Zéphérin, 293 Beaudry
Loiselle Joseph, 58 Bourget, Coteau St Augustin
Lone William, 488 William
Lorange Jos., 208 Dorchester
Lorrain Pierre, 82½ Logan
Lowe James, jun., & Co., 705 Craig
Lupien Jos., cor St Joseph & Rose de Lima, Coteau St Augustin
Lussier Hormisdas, 410 Ontario
Lynch Thos. J., 26 Aylmer
Lynch W. F., 181 Wellington
Lynott & Boles, 83 St Patrick
Lyons Stephen, 490 Bonaventure
MacAdams Hugh, 562 Lagauchetière
McAvoy Patrick, 529 St Bonaventure
McCann J. A., 109 College
McCormick James, 204 Bleury
McDonald R., 152 Wellington
McGibbon & Baird, 221 St James
McIntosh R., 202 St Antoine
McKenzie D., 113 Wellington
McLAREN W. D. & Co., St Catherine cor Main
McMahon Bros., 184 St Antoine
McNaughton Bros., 184 St Antoine
McNiece Andrew, 44 Dalhousie
McShane Richard, 109 and 111 McGill
Macdonald D. J., 73 Wellington
Mallette & D'Aoust, 581 St Joseph
Maloney John, 32 St Philip
Marchand Edmond. St Catherine
Marino Joseph, 21 St Dominique
Marler G. R. & Co., 140 McGill
Martineau J. Bte., 78 Seaton
Martel J., 585 St Mary
Massicotte D. H., 579 Mignonne
Mathieu E. Pierre 88 Notre Dame
Melancon Claude, 191 St Paul
Millen John, jun., 254½ St Catherine
Ménard Jean Bte., 569 St Joseph
Menard Narcisse, 583 St Bonaventure
Mercier J. O., 137 St Paul
Meunier Charles, 93 Vitre
Meunier Edmond, 692 St Catherine
Miller Robert H., 117 Vitre

Mongrain Charles, 277 Ontario
Mooney H. & Co., 102 McGill
Moose James F., 511 St Bonaventure
Moore Robert, 89 St Patrick
Mullen Jas., 53 St Lawrence
Mulligar James F., 418 Lagauchetiere
Murphy R. W., 36 St Henry cor St Maurice
Mussen Benjamin, 121 Bleury
Norman Thomas, 34 St Antoine
Neher Martin, cor St Antoine & Richmond Square
O'Flaherty M. J., 141 Wellington
O'Loghlin James, cor Hermine & Lagauchetiere
O'Loghlin Martin, 120 Prince
O'Neil David T., 475 St Mary
O'Neill M., 1024 St Joseph
O'Neil P., 21 Chaboillez Square
Ouimet A., 261 Craig
Ouimet Cleophas, 166 Goorge Hypolite
Ouimet Joseph, 208 Montcalm
Owen Arthur, 25 Centre
Papineau Luc, 103 Workman
Paquetts Pierre, 133 St Lawrence, (St Jean Baptiste Village.)
Paquin Samuel, 217 Wolfe
Parent Joseph, 19 Cadieux, (St Jean Baptiste Village)
Pattingale John E., 324 St Antoine
Payette Joseph, 353 Dorchester
Payment Jeremie, 170 Workman, (Cote St Antoine)
Perrault Urgele, Mignonne cor Jaaques Cartier
Perrault V., 358 St Catherine
Perry A. A. & Co., 8 Phillips square
Phelan Joseph, 209 St Lawrence
Pigeon J. F., 146 Bonaventure
Pillette A., 315 St Joseph
Plouffe & Senez, 576 St Crtherine
Plumb John, 781 Craig
Poirier Frederic, 236 Lagauchetiere
Poirier M. & Co., 371 St Joseph
Pominville Ovide, 195 St Lawrence St
Poitras Amedee, 228 Lafontaine
Poupart Joseph, 68 Foundling
Quintal Narcisse, 83 St Joseph
Quintal Paul E., 235 Lafontaine
Racicot Albert, 58 Courville
Rasthoul A., 225 & 227 St Joseph

THE COOKS' FRIEND
BAKING POWDER,
IS MANUFACTURED ONLY BY
W. D. McLAREN,
AT THE UNION MILLS,
55 College Street, Montreal.

Remault Joseph, 237 St Catherine
Richot L. & A. 373, St Catherine
Reynolds William, 29 St Alexander
Richer Jean-Bte, 645 Lagauchetiere
Robert Ernest, 230 Dorchester
Robert Julien, 73 Campeau
Robinson J. B., 520 St Lawrence
Robertson J. & J., 12 Philips sq
Robetaille R. T., 265 St Catherine
Rodrique & Langlois, 438 St Catherine
Roger O., 674 St Joseph
Rosaire D., jun., 170 St Bonaventure
Pousse D., 372 St Joseph
Ryan William, 112 St Maurice
Scanlan John, St Urbain cor Vitre
Scanlan W. & Co., 351 St Joseph
Shannon Bros., 455 Commissioners
Slattery Mrs. C., 82 St Maurice
Slattery J., 94 William
Smith James, 26 St George
Smith Owen, 531 Dorchester
St James Casemire, 96 Canning
St Jean Romain, 401 St Joseph
St Martin Louis, 312 Fullum
St Onge F., 570 St Joseph
Stewart J., 578 St Joseph
Surprenaut Napoleon, 38 Laguchetiere
Sutherland A., 100 Wellington
Swift Wm. & George, 437 Mignonne
Thibaudeau J. B., 348½ Amherst
Thompson John, 206 St Paul
Thompson Joseph, Hochelaga
Tierney James, 632 Migtonne
Tison Charles, C. L., 539 St Joseph
Toner James, 436 Laguchetire
Toussin Felix, Longue Pointe
Trudel Victor, 18 Bonsecours
Turcot & Marchand, 200 St Paul
Valequette F. J., 129 Richardson
Vallieres Olivier, 185 St Lawrence, mile end
Vandal John C., 38 Bleury

BOOK & JOB PRINTING.

"THE GAZETTE"

BOOK & JOB PRINTING ESTABLISHMENT

Is one of the most complete in the Dominion.

THERE ARE

TWELVE STEAM PRESSES

And every other facility for the turning out of

BOOK AND JOB PRINTING

Expeditiously and in the Highest Style of the Art.

Railroad and Steamboat Ticket Printing

A SPECIALTY.

ALL ORDERS CAREFULLY EXECUTED.

T. & R. WHITE.

Vanier E., 25 St Lawrence, St Jean Bte. Village
Varin A., 562 St Catherine
Vidricaire Albert, 110 Craig
Villeneuve & Gariepy, 159 St Paul
Villeneuve Joseph O., 316 St Lawrence mile end
Villeneuve & Lacaille, 329 St Paul
Vincent E., 342 St Catherine
Walker & Munday, 569 St Catherine
Wilcot Andre, 286 Beaudry
Wilsor Henry, 32 University
Wilson Hugh L., 237 Bleury

GROCERS, WHOLESALE.

Adams J. D., 257 St Lawrence
Ancelle P. & Co , 342 St Paul
Beattie D. P., 17 St Sacrament
Beattie & Broster, 152 McGill
Bertram W. & Co., 30 St Henry
Brosseau Dolphice C., 123 St Paul
Chaput L. Fils & Cie., 421 Commissioners
Childs G. & Co., 20 & 22 St Frs. Xavier
Coghlan H. G & Co., 229 Commissioner
Corbeil J., 333 St Catherine
Costello Brothers, 49 St Peter
Cox Thomas H., 181 St Bonaventure
Cuvillier & Co., 44 St Sacrament
Desmarteau & Co., 286 St Paul & 231 & 233 Commissioners
Dobell H. & Co., 19 St Sacrament
Douglas, Kirk & Co., 148 & 150 McGill
Duglas, J. M. & Co., 112 St Peter
Duncan John & Co., 450 St Paul
Elliott John, 194 St Paul
Gaucher & Telmosse, 244 St Paul and 197, 197½, & 199 Commissioner
Gauthier, Mayrand & Co., 279 Commissioners
Goff. Glines & Co., 47 St Peter
Hatchette J. & Co., 54 & 56 College
Hudon E. Fils & Cie., 388 St Paul
Hudon J. & Co., 304 St Paul & 247 Commissioners
Hudon Victor, 15 Le Royer
Hudon & Orsali, 234, 236 & 238 St Paul
Joly P. & Co., 264 St Paul
Kingan & Kinloch, cor St Peter & St Sacrament
Kearney, Thos., 20 Foundling.

THE
COOKS' FRIEND
BAKING POWDER
IS THE
PEOPLE'S FAVORITE.

Leblanc & Robitaille, 201 Commissioners
McCulloch W., 103 Wellington
Masson D. & Co., 324 & 326 St Paul
Mathewson H. & Co., 188 & 190 McGill
Mathewson, J. A., 202 McGill
Mullan J. E. & Co., 58 & 60 College
Murray, Herron & Co., 43 College
Quintal N., 83 St Joseph
Prevost A. & Co., 217 Commissioners
Reford & Dillon, 23 St Sacrament
Robertson David, 106 St Peter
Robertson & Lightbound, 124 McGill
Robinson, O'Donaghue & Co., cor St Henry & St. Maurice
Rodier, Hearn & Co., 464 St Paul
Ross, Hall & Co., 22 St John
Ross, T. F. & Co., 11 St Sacrament
Schneider, T. H. & Co., 476 St Paul
Temple John H., 53 St Peter
Sénecal, Cadieux & Co., 278 St Paul and 225 and 227 Commissioners
Shannon & Co., 48 and 50 College
Shipway George, 13 St Nicholas
Sinclair Jack & Co., 100 St Peter
Smith J. & Co., 1 Western building
Tiffin Bros., 318 to 322 St Paul and 259 to 263 Commissioners
Tiffin T. & Co., 214 St Paul
Turgeon Louis O., 317 St Paul
WATTS J. 52 Dupre lane

GUANO.

Evans William, McGill cor Foundling
Montreal Patent Guano Co., G. C. Ritchie, sec'y., 11 Hospital

GUARANTEE COMPANIES.

CADADA GUARANTEE CO., Ed. Rawlings, 103 St Frs. Xavier. *See adv. cover*
Citizen Guarantee Co., Ed. Stark, 179 St James

TO NERVOUS SUFFERERS.

DR. J. BELL SIMPSON'S SPECIFIC AND TONIC PILLS

For Nervous Diseases,

Never fail to cure. See advt. page 200.

GUNS and PISTOLS.

Boyd Thomas W., 241 Notre Dame
Costen N. T. & Co., 133 St James
Harper William, 257 Notre Dame
Kilby Ralph H., 346 St Paul
Martin Joseph, 499 Craig
Reeves T. & Co., 687 Craig

GYMNASIUMS.

Montreal, 19 University
Montreal, Mansfield cor Burnside Place

HAIR GOODS.

Human Hair.

Audoin A., 135 St Joseph
Canada Manufacturing Co., 431 St Paul
Harshfield Hermain, 26 Lemoine
Lavoie M., 196 Notre Dame
Pagé Delle D., 598 St Catherine
Turpin Mrs. V., 119 St Joseph

HAIR MANUFACTURERS.

Andoen Adolphe, 135 St Joseph
Lavoie & Laurent, 121 St Lawrence

HARDWARE.

Adams A., 139 St Lawrence
Belliveau Helaire, 193 St Paul
Boyle C, 169 McGill
Boyle John, 725 St Joseph
Brown J. & Bros., 219 St James
Brunet Francois, 64 Jacques Cartier Square
Bryson & Co., 242 St Paul
Charette Jas., 399 St Joseph
Constantineau G., 130 St Joseph
Corbeille F. & Frere, Centre cor Seigneur
Courval James, 251 St Catherine
Crevier T., 426 Notre Dame
Davidson Thomas & Co., Albert, Delisle Dominion, Coteau St Augustin
Delorme Joseph, 256 St Lawrence
Demers Pierre, 349 St Joseph
Denis & Co., 436 St Mary
Denis L. N., 311 St Lawrence
Deschambault & Hurpin, 289 St Catherine
Evans Samuel R., 514 St Paul
Fabre Gustave R., 349 St Paul
Fauteaux Leandre, 282 St Lawrence
Francis W. & B., 490 St Paul
Gillice W., 620 St Joseph
Grose Walter & Co., 380 St Paul
Hamilton John, 43 Centre
Henault L. H., 676 St Joseph
Houle Ovide, 599 St Mary
Labreche Francois D. & Son., 111 St Bonaventure
Lacarte Arthur, 53 St Mary
L'Allemand Amable, 735 St Joseph
Lariviere T. C., Hochelaga
Lecourse Olivier, 353 St Catherine
Depage Germain, 210 St Paul
McLOUGHLIN A., 79 Wellington
McNaughton Arch., 466 St Mary
Mayo John, 535 St Mary
Meilleur & Co., 652 Craig
Millen John, jun, 252½ St Catherine
Moore Michael, 179 St Joseph
Nelson Chas., 290 St Catherine
Nelson W. J., 185 St Lawrence, St J. B.
Pacy T .B. 25 St Lawrence
Paquette Alex., 645 St Joseph
Perrin & Frere, 541 St Mary
Prowse Bros., 224 St James
Perrin & Frere, 241 St Mary
Racette & Lariviere, 376½ St Catherine
Rastoul F. X., 233 St Joseph
Reinhardt C., 613 St Mary
Renaud Alfred, 69 St Paul
ROBERT & ADAM, 353 St Catherine
Robertson Thomas & Co., 9 Chenneville
Seybold J. P., 303 St Joseph
Sicotte A., 331 St Lawrence
Surveyor Louis J. A., 524 Craig
Tabb W. R., 14 & 15 Bonaventure
THURBER ALEXANDER, 11 St Nicholas
Trudel Louis, 685 St Joseph
Tuck Alfred 181 St Joseph
VanAlstyne N., & Co., 29 Dalhousie
Walker James & Co., 165 St James
Wilson J. H., 42 & 44 St Joseph

HARDWARE WHOLESALE.

Bellhouse, Macpherson & Co., 49 St Frs. Xavier
Beliveau L. J., 297 & 299 St Paul
Benny, Macpherson & Co., 492 St Paul
Byers R. & Co., 512 St Paul
Carville, Barr & Co., 9 St John
Coghlin B. J., 26 St Sulpice
Couillard A., 233 & 235 St Paul
Cooper, Fairman & Co., 42 Foundling
Currie W. & F. P. & Co., 100 Grey Nun
Darling William & Co., 30 St Sulpice
Delisle Bros. & McGill, 22 DeBresoles
Drummond, Cassels & Co., 43 St Francois Xavier
Eliott, Phillips & Co., 45 St Peter
Evans, Samuel R., 514 St Paul
Evans & Son, 14 St John
Ferrier & Co., 24 & 26 St Frs Xavier
Frothingham & Workman, 397 St Paul
Gauthier & Gauthier, 220 St Paul
Glassford George, 2 Hospital
Goode John B., 470 St Paul
Haldimand & Co., 253 & 255 St Paul
Hall J. N. & Co., 489 St Paul
Hayes Andrew, 377 St Paul
Henay & Lecroix, 457 St Paul
Heuser Edw., 22 & 24 Lemoine
Hutton Jas. & Co., 17 St Helen
Ireland, Gay & Co., 39 St Peter
Ives H. R. & Co., 113 Queen
Kilby R. H., 346 St Paul
Leslie A. C. & Co., 445 St Paul
Letourneux C. H., 261 to 265 St Paul
Letourneux & Wilson, 221 to 225 St Paul
Mackenzie Richard, 59 St Sulpice
Morland, Watson & Co., 409 St Paul
Mulholland & Baker, 25 to 35 St Frs Xavier
Peck, Benny & Co., 391 St Paul
Porteous & Co., 41 St Francois Xavier
Prevost L. & Co., 269 St Paul
Snowdon C. C. & Co., 500 St Paul
Taylor John & Bro., 16 St John
Thompson C. M. & Co., 82 St Francois Xavier
Thomson, Whitehead & Co., 520 & 522 St Paul
Turnbull, Gausby & Co., 29 St Peter
Waddell S. & Co., 26 St John
Walker Joseph & Co., 16 St John

The Cooks' Friend Baking Powder
IS USED FOR RAISING
Bread, Rolls, Pancakes, Johnny Cakes,
&c. &c. &c.
And is a profitable and healthy substitute for three-fourths of the usual shortning in
Pie Crust, Puddings, and Pastry in general.

Walsh, Lovett & Co., 4 Hospital
Wilson A. A., 283 St Paul
Wilson T. & Co., 218 St Paul

HATTERS.

See also Hats, Caps and Furs.

Boucher T., 176 Notre Dame
Brahadi Abraham, 249 Notre Dame
Briggs C. A., 253 St Joseph
Devlin R. J., 416 Notre Dame
Deroma & Hule, 381½ St Catherine
Dubuc, Desautels & Co., 217 Notre Dame
Henderson John & Co., 283 Notre Dame
Levi R., 74 St Joseph
Levi J., McGill cor Notre Dame
Levin B. & Co., 491 St Paul
Lorge & Co., 21 St Lawrence
M'Donald, Moodie & Co., 35 St Peter
McIver & Co., 91 St James
Macon J. L. & Co., 186 Notre Dame
O'Flaherty & Boden, 269 Notre Dame
Rosenthal Jacob, 81 St Joseph
Reynolds & Volkel, 379 Notre Dame
Riepert W. & Co., 99 St Lawrence
Robertson W., 232 McGill
Robillard Madame B., 248 St Joseph
Samuel William, 367 Notre Dame
Sarault J. B., 284 St Joseph
Schultze, Reinhardt & Co., 291 Notre Dame
Silverstone J., 279 & 281 St Joseph
Silverstone J., 435, Notre Dame
Silverstone S., 75½ St Joseph
Simmons & Simpson, 508 St Paul
Simpson McDuff, 297 Notre Dame
Souliere Mrs. C., 670 St Joseph
Stenhouse James, 189 St Peter
Stuart & Sneath, 533 Craig
Teichman Morris, 239 McGill
Thibault, Lanthier & Cie., 271 Notre Dame
Tremblay J., 538 St Joseph
Vineberg J., 117 St Joseph

TO NERVOUS SUFFERERS.

DR. J. BELL SIMPSON'S SPECIFIC AND TONIC PILLS

For Nervous Diseases,

Never fail to cure. See advt. page 200.

HATTERS AND FURRIERS WHOLESALE.

Greene & Sons, 517 and 525 St Paul
Haeusgen & Gnaedinger, 134 St Peter and 12 Recollet
Harris S., 464 Notre Dame (first floor)
Holland M. & Son, 223 Chatham St and 505 St Paul
Kortosk M. & Co., 493 St Paul
Sternberg J., & Co., 28 Lemoine

HIDES AND FUR DEALERS.

Bresler A., 516 St Paul
Coristine J. & Co., 475 and 477 St Paul
Cote, Gougeon & Co., 9 Lemoin
CLAUDE P., 177 and 179 Duke
Junod H. E., 194 Notre Dame
Keroack A., 505 St Paul
McLean Donald, 31 William
Martin J. & Co., 459 St Paul
Mooney J. H., 93 Grey Nun
Murphy P. A. & Co., 19 St Helen
Price John, 19 William
Samuel W., 367 Notre Dame
Seymour M. H. & Son, 507 St Paul
Weaver G. W., jun., & Co., 58 Foundling

HOOP SKIRTS.

Cassils & Cameron, 9 Recollet
Hirshfield H., 26 Lemoine
Patterson Wm. M., 221 McGill
Young, McNaughton & Co., 8 St Joseph

HOTELS.

Albion House, Jacques Paquin, Chaboillez cor Albert
"Albion," Decker, Stearns & Murray, McGill
"American House," Clark & Sanborn, 22, 24 & 26 St Joseph
Arcand J. Bte., 217 Craig
Baker G., 485½ Craig
Beaudry Chas. F., 100 St Lawrence
Bourassa Adolphe, 221 St Catherine
Bellanger Gabriel, 23 Prince
Belleville Leon, 639 St Joseph
Bienvenu E. D., 399 Craig
Berthiaume J. H., 411 Craig
Bolton Chas. W., 583 Wellington
Boston Pierre Charlebois, 70 St Bonaventure
Brian Boru, Mrs. Ann Reddy, 2 Foundling
Bull's Head, Frank H. Wildgoose, Centre cor Montmorenci
Bytown, William Irvine, 183 St Paul
Caledonia, Mrs. James Gilmour, 435 Commissioners
California, Dumouchel & Co., 20 Bonsecours
Canada, A. Beliveau, 17 St Gabriel
Carroll, Carroll Patrick, 16 Wellington
Chartrand H., 330 St Catherine
Chevallier Jos., 423 St Mary
CITY, LARIN C., 78 St Joseph
Commercial, Amable Dupuis, 9 Bonsecours
Commercial, Adolphe Payette, 268 Craig
Crevier L., 972 St Joseph
Decarie Olivier, 1190 St Joseph
De Lamothe James, 151 St Lawrence, St Jean Baptiste
Dealers, Bresbois J., 364 St Joseph
Dapatie Etienne, 277 Visitation
Deschenes Joseph, 199 Amherst
De Cultivateurs, Decry A. 159 College
Desert Honore, 248 St Lawrence
Des Peuples, M. Payette, 394 & 326 St Joseph
Disormeau Francis, 310½ St Catherine
Donegana, A. De Funkel, 31 Notre Dame
Dorion G. T., 575 St Catherine
Duteral A., 134 St Joseph
Dufresne House, T. Dufresne, Hochelaga
Duluc Desautels & Cie., 349 St Catherine
Duplessis J. Bte., 200 St Lawrence
Durand M. 573 St Lawrence
Eagle, Courville E., 27 Chaboillez sq
Ethier E. L., 216 Notre Dame
Ethier Narcissi, 311 St Catherine
Express McClanghan D., 192 to 196 St Bonaventure

Franklin House, John Hedge, 31 Cathedral
Gagnon L., 382 St Catherine
Glasgow, D. Mounter, 74 St Lawrence
Gauvreau E., 401 Craig
Des Alpes, Maudurat A. J., cor Inspector and St Bonaventure
De Bonsecours, Felix Villeneuve, 155 St Paul
De France, Victor & Co, 80 St Gabriel
De Pays, J. Bte. Lepine, 145 St Paul
Du Peuple. D. D. Murray, 226 St Paul
Du Peuple, Louis Racine, 91 St Paul
St. Edouard, Gadena & Co, 103 St Paul
Jolicoeur Christin, 627 St Catherine, cor Dominique
King Arms, Joseph Stone, 565 Craig
LARIN, C., 78 St. Joseph
Laprarie, Lemieux L., 157 College
Lemieux Louis, 153 College
Lenore L., 159 St Lawrence, St J. B.
Lyman Wm., 341 St Lawrence
McGrath John, 491 Craig
Maguire B., 238 Notre Dame
Maison De Londres, Valade Moise, 45 Chaboillez Square opp. Railway Depot
Mansion House, Carslake G., Bonaventure cor Cothedral
Martin J. Bte., 159 College
Mile End, Thomas Wiseman, Mile End
Menard Louis, 537 St. Catherine
Montreal House, Decker, Starnes & Murray, 6 Custom House Square
Mouisreau Edmond, 151 St Paul
Mount Royal, O. Valliers, 185 St. Lawrence, Mile End
Mount Royal, J. Bte. Emond, Cote St Catherine
Navigators, Jas. Briere. 97 St. Paul
New York House, Courville C., 33 Cathedral
New York Temperance, John W. Low, 12 St Henry
Old Blue Bells, Benjamin Murgatroyd, 794 Craig
O'Neill & Russell, 58 Inspector
Ottawa Hotel, Brown & Perley, 246 and 248 St James
Ouimet J. B., 307 St Lawrence
Paquette A., 268 Craig
Paquin N., 564 St Catherine

The COOKS' FRIEND
BAKING POWDER
IS
PURE, HEALTHY, RELIABLE,
And is acknowledged to be
THE "BEST IN USE."

Patenaude O, 247 St Lawrence, St Jean Baptiste
Paquette Geo., St Joseph Coteau St Augustin
Pelletier Peter, 526 St Catherine
People's, Emery Gansereau
Portland, F. X. Roy, 189 Commissioners
Prieur Jos., 30 Chaboillez
Quebec, Carter & Castelletli, 171 St Paul
Railway, Lalonde A., 43 Chaboillez Square
Richard Leon, 161 St Paul
Richelieu, Isidore B. Durocher, 45 St Vincent
Richmond, David Lariviere
Rock Chas. & Co., 1 Papineau Sq
Rutherford John, 14 Conde
Sauve Hilaire, 201 Nazareth
Schofield Joseph, 97 Wellington
Somerset House, John Stryde 554 St Bonaventure
Springfield House, Olivier Solras, 202 St Paul
St Andrew's. A. Dorion, 47 & 48 Common
St Edouard, Julien Godona & Co., 105 St Paul
St George, Gotthilf Boker, 485½ Craig
St Germain Antoine, Decker Park, Mile End
St Joseph, Mrs E L'Esperance, 436 St Joseph
St Lawrence Hall, F. Geriken, 139 St James
St Marie P., 483 Craig
St Vincent, Geo Maybank, 48 St Vincent
Spencer David, 621 St Mary
Sumner F. J., 89 Mountain
Sylvestre F., 309 Craig
Temperance, J. W. Low, 12, 14, 16 and 18 St Henry
Toupin Felix, Longue Pointe
Union, F. X., Metras, 137 College

TO NERVOUS SUFFERERS.

DR. J. BELL SIMPSON'S SPECIFIC AND TONIC PILLS

For Nervous Diseases,

Never fail to cure. See advt. page 200.

Valade F. X., 41 Jacques Cartier Sq
Valiquette A., 61 St Lawrence, St Jean Baptiste Village
Vallurre S., 309 St Lawrence, St. J. B.
Verais dit St Amour Landre, 62 St Gabriel
Victoria R. Decker, 12 Latour
Viger Square, Felix Sylvester, 313 Craig
Westerman & Co., 671 Craig
Woods G. S., 54 and 56 St Joseph

HOUSE AND ESTATE AGENTS.

Arnton John J., 79 St James
Brown David, sen., 219 St James
Brunet Hyacinthe, Centre n St Henry
Casey Lydon & Co., 209 McGill
Curry W. A., 162 St James
DeMandeville & Co., St Francois Xavier and Notre Dame
Dufresne O., sen., Jacques Cartier Bank Chambers
Faure, Ferdinand & Rainville, St Henry, Tannery
Fraser David, 364 Notre Dame
Geddes H. H., 95 St Fras. Xavier
Globensky L. A. & Co., 59 St Francois Xavier
Globensky, Duprat & Co., 59 St Frs. Xavier
Hogan H., 147 St James
Johnson Thomas R., 44 St James
Jones C. G., 146 St James
Lemoine P. G., 4 Hospital
McGlashan & Harman, 85 St James
Muir James, 182 St James
Munro Hector, 60 St James
Payette Lous, 392½ St Catherine
Smith Joseph, 192 St James
Stanton O. W., 191 St James
Tessier Louis, 192 Notre Dame
Thomas R., 237 St James
Torrance J., 15 Hospital
Tuggey Charles H. 65 McGill
Watson Robert, 146 St James
Wells F. B., 4 Victoria sq

HOUSE FURNISHINGS.

Barry & Campbell 208 McGill
Baylis James, 459 Notre Dame
Beliveau Hilaire, 193 St Paul
Beliveau L. J. & Co., 297 St Paul
Boyle Charles, 169 McGill
Brown James & Bro., 219 St James
Ives H. R. & Co., 113 Queen
Lepage Germain, 210 St Paul
Mayo John, 535 St Mary
Meilleur & Co., 652 Craig
Nelson Charles, 215 St Lawrence
Nelson Charles, 185 St Lawrence
Nelson Walter J., 187 St Lawrence
Pacy T. B., 25 St Lawrence
Prowse Bros., 224 St James
Reinhardt C., 613 St Mary
Ryan C., 38 Victoria
Sargent Walter W., Bleury
State John J., 121½ Bleury
Surveyer Louis J. A., 524 Craig
Walker James & Co., 165 St James
Warmington & Philbin, 106 McGill
Yon James, 241 St Lawrence

ICE.

Christin, Joseph & Co., 149 Sanguinet
Coindet Marins, St Joseph Tollgate
Henault Louis H., McGill cor Notre Dame
Montreal Ice House, 74 St George
Morrice D. & Co., 1 Victoria
Oligny J. & Co., 1006 St Joseph

INDIAN CURIOSITIES.

Brazeau F. X., 252 St Paul
McIver & Co., 91 St James

INSPECTORS.

Bellemare Raphael, (revenue) Custom House square
Davison Alex., (marine) 63 McGill College Av
Doheney James, (beef and pork) 44 Wellington
Dyde & Major, (pot and pearl ashes) 14 College
Evans Fred. W., (insurance) 1200 St Catherine
Ewing William, sen., 445 Sherbrooke

CANADA BISCUIT FACTORY.

JOHN MACKINNON,

Plain & Fancy Biscuit Manufacturer,
St. Joseph St., Montreal.

Price List on application. P. O. Box 1064

Faure, Ferdinand & Rainville, St Henri, Tannery West
Morin L. E., sen., (fish and fish oils) Quebec Gate Barracks
Rees D. & Co., Beef & Pork, 46 Grey Nun
Bouillard O., (Building,) 186 St Paul
Stephens Romeo H., (Grain,) 56 St Francois Xavier
Young Hon. John, (Flour,) 88 Common

IMMIGRATION.

Daly John Joseph, Tanneries Junction

IMPORTERS—GENERAL.

Wholesale.

Ancelle P. & Co., produce, 342 & 344 St Paul
BEACH W., Glass Ware and Lamp goods, 44 St Frs. Xavier
Benson J. W., Dry Goods, 398 St Paul
Burnett F. H & Co., 10 St Nicholas
CARVILLE, BARR & Co., Iron Metals, &c., 9 & 11 St John
Crathern & Caverhill, Hardware, 135 St Peter
Dalglish R., 23 St John
Donnelly J & Son, DryGoods, 140 McGill
Douglas J. M. & Co., 112 St. Peter
Fisher M. & Sons, Woolens, 28 College
Gear H. jr., Teas, 32 St Nicholas
Gutman, Morris & Co., 223 McGill
Adolph Steenchen, German, French & Belgian Goods, 80 Hospital
Heyneman & Harris, Cigars & Tobacco, 524 & 526 St Paul
Horowitz Bros., Cigars, 241 McGill
Labatt T. & G., Cigars and Tobacco, 461 St Paul cor St Nicholas
McALLEN A. K. F., importer of machine and shoe threads, elastic web, fishing and wrapping twines, & fancy goods, 452 St Paul
May Joseph, 235 St James

HOUSEKEEPERS PREFER

THE COOKS' FRIEND

BAKING POWDER

BECAUSE IT

NEVER DISAPPOINTS THEM.

Morrice, Vauden & Co., Produce, 340 St Paul
O'Neil J. & R., Dry Goods, 138 McGill
Reford & Dillon, 23 and 25 St Sacrament
Robertson David, Tea, 106 and 108 St Peter
Rodier, Hearn & Co., Groceries, Wines and Liquors, 464 and 466 St Paul
Trester Meyer, Fancy goods and Cigars, 364 St Paul
Vauderheyden & De Raedo, 416 St Paul
Whalley & Woods, Woollens, 104 St Peter
Whitley Fred. & Co., 9 Lemoine
Wulffe & Co., 30 St Paul cor St Sulpice

INSURANCE AGENTS.

See also Insurance Companies.

Alexander John R., 126 St James
Birks J. B., 4 Hospital
Burke Walter, 162 St James
Cole Fred., 43 St Frs. Xavier
Chipman James B. M., 12 Place d'Armes
Croil James, 110 St James
Denholm G., 2 Merchant's Exchange, 11 St Sacrament
Dickson, Wade & Co., 162 St James
DeLaet, A., 162 St James
Drolet M. J. E., 108 Drolet
Evans Edwin, 160 St James
Foster, Wells & Brinley, 199 St James
Forbes & Mudge, 191 St James
Freer, Carter & Co., 17 Common
Gale R. W., 198 St James
Gault M. H., 164 St James
GILLESPIE, MOFFATT & CO., 310 St Paul. *See advt.*
Goff E. H., 186 St James
Hampson R., 18 Corn Exchange Buildings, 41 St Sacrament
Hart Theodore & Sons, 33 St Nicholas
Johnson Henry J., 163 St James

TO NERVOUS SUFFERERS.

DR. J. BELL SIMPSON'S SPECIFIC AND TONIC PILLS

For Nervous Diseases,

Never fail to cure. See Advt. page 200.

LaTerriere P. & Co., 12 Place d'Armes
Liddell Geo. W., 96 St Frs Xavier
Lonsdale R. J., 119 St St Frs Xavier
McKay Henry & Co, 11 St Sacrament
McLaughlin G. C., resides at Lachine
MacDougall & Davidson, 72 St Francois Xavier
Orr Wm A. 126 St James
Oswald J K, 55 St Francois Xavier
Perrault C O, 13 Place d'Armes
Pownall Robt, 196 St James
Ramsay Alexander, 37, 39 and 41 Recollet
Ramsay W M, 151 St James
RAWLINGS, EDWARD, Manager Canada Guarantee Co and Accident Assurance Co, 103 St Francois Xavier *See advt. on cover.*
Ringland & Evans, 229 St James
Rintoul Bros, 102 St Francois Xavier
Rhynas, John P O drawer 227
Routh & Talley, Hospital cor St Francois Xavier
Scott H C. 14 St Sacrament
Simms R & Co, 2 Merchants' Exchange, 11 St Sacrament
Simpson & Bethune, 329 Notre Dame
G F C Smith, 16 Place d'Armes
Stephens R H 56 St Francois Xavier
WOOD R, 91 St Francois Xavier

INSURANCE COMPANIES.

See also Insurance Agents.

ACCIDENT INSURANCE CO OF CANADA. MANAGER, E. RAWLINGS, 103 St Francois Xavier
Ætna Life, 126 St James
Ætna Fire, 91 St Francois Xavier
Assurance Mutuelle, 9 St Lambert
Atlantic Mutual, 162 St James
Beaver & Toronto Mutual Fire, 162 St James
British American Fire & Marine Assurance Co., 164 St James
British & Foreign Marine Insurance Co. of Liverpool, Agents GILLESPIE MOFFATT & Co., 101 St Francois Xavier. *See adv.*
BRITON, THE LIFE ASSOCIATION, JAMES B. M. CHIPMAN, Manager for the Dominion. 12 Place d'Armes
Canada Agricultural Insurance Co., 180 St James's
CANADA GUARANTEE CO., Manager, E. RAWLINGS 103 Francois Xavier. *See adv. cover*
Canada Life Assurance Co., 182 St James
Canadian Mutual Fire Insurance Co, 194 St James's
Citizens' Insurance Co., 179 St James
City Mutual 11 St Lambert
Commercial Mutual Insurance Co., New York, 33 St Nicholas
Commercial Union Assurance Co., 43 St Francois Xavier
Confederation Life Association, Manager, Johnston H. J. 163 St James
Connecticut Mutual Life Insurance Co., Agent, WOOD R., 91 St Francois Xavier
EQUITABLE LIFE ASSURANCE SOCIETY, R. W. GALE Manager, 198 St James
Etna, Robert Wood, Agent, 91 St Francois Xavier
Globe Mutual Life of New York, 11 St Sacrament
Guardian Fire & Life Assurance Co., 2 Merchants Exchange, 11 St Sacrament
Hartford Fire Insurance Co., Wood R., agent, 91 St Frs Xavier
Hastings Mutual Fire of Canada, St James
Imperial Fire Insurance Co. of London, 102 St Frs Xavier
Insurance Marine, 41 St Sacrament
Isolated Risk & Farmers Fire, 12 St James
Lancashire Fire Ins. Co., 11 St Sacrament (in liquidation)
Life Association of Scotland, 99 St James
Liverpool & London & Globe, 16 Place d'Armes

London & Lancashire Life Assurance Co., 167 St Peter
London Assurance Corporation, 56 St Frs Xavier
Merchants Marine Insurance Co., 55 St Frs. Xavier
Metropolitan Life of New York, 12 Place d'Armes
Montreal Assurance Co., 10 St Sacrament
Mutual Fire of the City of Montreal, 9 St Lambert
Mutual Life Assurance of Canada, 119 St Frs Xavier
Mutual Life of New York, 164 St James
National Insurance Co., 180 St James
National Life, 194 St James
New York Mutual Life, 162 St James
Niagara District Mutual Fire, 162 St James
North British & Mercantile Insurance Co., 72 St Frs Xavier
Northern Fire & Life, 45 St Frs. Xavier
OTTAWA AGRICULTURAL INSURANCE CO., G. H. PATTERSON, agent, 15 Place d'Armes. *See adv. cover and page* 3
Pacific Mutual Marine Insurance Co., 93 St Frs. Xavier
Pacific Mutual Marine Insurance Co., of New York, 93 St Frs. Xavier
PHŒNIX OF LONDON FIRE INSURANCE OFFICE, GILLESPIE MOFFAT & CO., agents; R. W. Tyre, inspector; J. Davison, manager, 101 St Frs. Xavier. *See Adv.*
PHŒNIX FIRE ASSURANCE CO. OF LONDON, GILLESPIE, MOFFAT & CO., agents; J. Davison, manager, 101 St Fr- Xavier
Phœnix Insurance Co., of Brooklyn, 41 St Sacrament
Phœnix Mutual Life, of Hartford, 329 Notre Dame
Plate Glass, 119 St Frs. Xavier
Positive Life Insurance Co., 353 Notre Dame
Provincial Insurance of Canada, 160 St Peter
Quebec Fire Assurance, 14 St Sacrament
Queen Insurance Co., 193 St James

RETAILERS PREFER
THE COOKS' FRIEND
BAKING POWDER
BECAUSE
THEIR CUSTOMERS ARE ALWAYS SATISFIED WITH IT.

Reliance Mutual Life of London., 101 St James
Royal Canadian Fire & Marine Insurance Co., 160 St James
Royal Insurance Co. of Liverpool and London, St F. Xavier cor Hospital
Royal Mutual Life of Canada, 235 Notre Dame
Scottish Amicable Life Assurance Soc'y. 223 St James
Scottish Imperial Insurance Co., and Brokers, 45 St Francois Xavier
Scottish Provident Institution, 210 St James
Scottish Provincial Insurance Co., 223 St James
Stadacona Fire & Life, 13 Place d'Armes
THE ACCIDENT INSURANCE COMPANY OF CANADA, E. RAWLINGS, manager, 103 St Francois Xavier
The Globe Mutual Life Insurance Co., of New York, 4 Hospital
The Sun Marine Insurance of New York, 33 St Nicholas
The Standard Life Assurance Co., 151 St James
The Travellers Insurance Company of Hartford, Conn., R. Wood, local agent, Foster, Wells & Brinley, gen. agents, 91 St Francois Xavier
Union Mutual Life Insurance Co. of Maine, 102 St Frs Xavier
United States Life Insurance Co., 96 St Frs Xavier
Victoria Mutual Fire, 162 St James
Western Fire & Marine, 329 Notre Dame

IRON AND TIN PLATE WORKERS.

Aubry & Frère, 13 Jacques Cartier sq
Beaver Stamping Co., 106 McGill
Burns John, 675 Craig
Cadorette Jérémie, 789 Craig

TO NERVOUS SUFFERERS.

DR. J. BELL SIMPSON'S SPECIFIC AND TONIC PILLS

For Nervous Diseases,

Never fail to cure. See advt. page 200.

Charbonneau Louis, 10 St Charles Borromée
Constantineau Gédéon, 130 St Joseph
Davidson Thomas & Co., Albert, Delisle, and Dominion, Coteau St Augustin
Deblois O., 280 St Lawrence
Delorme Jos., 256 St Lawrence
Drapeau & Champagne, 396 St Catherine
Gahagan Bros., 265 Craig
James W. & Sons, 20 and 22 Vallée
Larin J. Bte., r 334 Amherst
Meilleur & Co., 652 Craig
Prowse Bros., 224 St James
Ryan C., 38 Victoria sq
Sargent Walter W., Bleury
St George Théodore, 98 St Lawrence
Whitehouse Samuel, 110 College
Wilson W. S., 768 Craig
Yon George, 241 St Lawrence
Young John B., 34 Bleury

IRON FURNITURE, RAILINGS, &c.

Clendenning William, 216 St James
Day & Deblois, 114 Ann
Gardner R. & Son 40 to 54 Nazareth
Ives H. R. & Co., 113 Queen
Mayo John, 535 St Mary
Meilleur & Co., 652 Craig
Nelson Charles, 215 St Lawrence
Nelson Charles, 185 St Lawrence
Prowse Brothers, 224 St James
Reinhardt C., 613 St Mary
Rice T. G., 558 Craig
Rogers & King, 646 Craig
Sargent Walter W., Bleury
Surveyer Louis J. A., 524 Craig

IRON, STEEL, &c.

Beliveau Hilaire, 193 St Paul
Beliveau L. J. & Co., 297 St Paul
Bryson & Co., 442 St Paul
Haldemand & Co., 253 St Paul
Lepage Germain, 210 St Paul
Leslie A. C. & Co., 445 St Paul
Nelson Chas., 215 St Lawrence
Provost Z. & Co., 269 St Paul
Robertson, Thomas & Co. 9 Chenneville
Wilson Thomas & Co., 218 St Paul

Wholesale Importers.

Dalhousie, Macpherson & Co., 49 Francois Xavier
Benny, Macpherson & Co., 392 St Paul
CARVILL, BARR & CO., 9 St John
Chandler C. H. & Co., 33 St Nicholas
Coghlin B. J., 26 St Sulpice
Cooper, Fairman & Co., 42 Foundling
COPLAND & McLAREN, 66 Grey Nun
Crathern & Caverhill, 135 St Peter
Currie W. & F. P. & Co., 100 Grey Nun
Darling William & Co., 30 St Sulpice
Delisle Brothers & McGill, 39 St Sulpice
Drummond, Cassels & Co., 43 St Francois Xavier
Elliott, Philips & Co., 45 St Peter
Evans & Son, 14 St John
Ferrier & Co., 24 St Francois Xavier
Frothingham & Workman, 397 St Paul
Glassford Gregory, 2 Hospital
Goode John B., 470 St Paul
Hall Joseph N. & Co., 90 McGill
Heuser E., 22 Lemoine
Ireland, Gay & Co., 39 St Peter
Leitch, MacLean & Co., 432 St Paul
Mackenzie Richard, 59 St Sulpice
Montreal Rolling Mills Co., 409 St Paul
Morland, Watson & Co., 385 St Paul
Mulholland & Baker, 25 St Francois Xavier
Peck, Benny & Co., 391 St Paul
Porteous & Co., 41 Francois Xavier
Snowdon C. C. & Co., 454 St Paul
Taylor John & Bro., 16 St John
Turnbull, Gausby & Co., 29 St. Peter
Waddell S. & Co., 27 St John

JAPANNERS AND BRONZERS.

Beaver Stamping Co., 106 McGill
Davidson Thomas & Co., Albert Delisle and Dominion
Fletcher C., 573 Lagauchetiere
Patton Richard, 745 Craig
Whitehouse Samuel, 87 College

JEWELLERY.

Adcock & English, 301 Commissioners
Allan T. & Co., 361 Notre Dame
Arcand E., 160 St Lawrence
Ascher & Co., 481 St Paul
Auerbach L., 42 St John
Beauchamp A., 126 St Lawrence
Beauchamp X., 134 St Francois Xavier
Beaudry Dufresne, 180 Notre Dame
Corran H., 960 St Joseph
Daly A., 426 Notre Dame
Decary P., 95 St Joseph
Desjardins P. H., 560 St Joseph
Drapeau A., 628 St Joseph
Dufresne L. P., 88 St Joseph
Durocher J., 409½ St Joseph
Durocher J. B., 177 St Lawrence, St J. B.
Eaves E., 296 Notre Dame
Eaves W., 359 Notre Dame
Gallatly G. W., Sen., 125 Wellington
Goldberg D., 145 St. Joseph
Goudie J., 376 Notre Dame
Grothe J. M., 79 St James
Gurd J., 917 St Catherine
Harmer T., 140 St Lawrence
Hemsley R., 173 St Joseph
Hiskok W. C., 97 St Lawrence
Holland G., 208 St James
Joseph & Sons, 194 St James
Laggatt H., 122 Notre Dame
Lefebvre Napoleon, 158 Notre Dame
Leprohon Alfred., 383½ St Catherine
Levetus E., 30 University
Loiselle L. A., 341 St Catherine
Lovis J., 172 St Lawrence
Lulham W., 396 Notre Dame
Martineau E., 257 St Joseph
Mellor E., 285 Notre Dame
Meyers S., 225 McGill
Millard H. R., 146 St James
Miller D., 29 Bleury
Murray W., 66½ St Joseph
Nelson & Lefort, 97 St James
Pare & Durand, 352 St Catherine
Pingel T, 742 Craig
Rey Claude, 270 St Paul
Riendeau & Leclerce 22 St Lambert Hill
Rosenthal & Co, 223 McGill
Ross R, 41 St Lawrence
Rosser W, 113 Bleury

JOBBERS PREFER
THE COOKS' FRIEND
BAKING POWDER,
BECAUSE IT
IT SELLS LARGELY. AND NO COMPLAINTS ARE EVER MADE OF ITS QUALITY.

Saunders H, 81 St James
Savage, Lyman & Co, 266 and 288 St James
Schwartz A, 295 St Joseph
Schwob Bros 293 Notre Dame
Sharpley R., 281 Notre Dame'
Silverman Lyon, 246 Notre Dame
Smith F, 352 St Joseph
Smith M., 64½ St Joseph
Somerville J, 41 Bleury
Tarrant S 949½ St Catherine
Thibeaudeau A, 96 St Francois Xavier
Walker W S, 321 Notre Dame
White T, 111 St Joseph
Wilkes R., 196 McGill
Williamson J., 162 St James
Wood John & Son, 325 Notre Dame

JEWELLERS WHOLESALE.

Jacob M. L. & Co., 182 St James
Joseph J. & Sons, 194 St James
Lear James, 182 St Joseph
Rosenthal Benjamin & Co., 223 McGill
Thibaudeau U., 96 St Frs Xavier
Wilkes R., 196 & 198 McGill
Williamson J. B., 162 St James

JEWELLER'S TOOLS.

Millard H., 146 St James

JUNK STORES.

Lawes Wm., 147 and 151 College
Mayo J., 541 St Mary
Reed W. & Co., 84 McGill
Warren M., 480 St Mary

LACE LEATHER.

Hardman J. & Co., Canning cor Bonaventure
Kinmond W. & Co., 393 St Paul
McLaren J., 10 Bonaventure
Ontram G. & Son, Gabriel Locks

TO NERVOUS SUFFERERS

DR. J. BELL SIMPSON'S SPECIFIC AND TONIC PILLS

For Nervous Diseases,

Never fail to cure. See advt. page 200

LACES & EMBRODERIES.

Duclos R., 165 St Joseph
Irwin E., 250 Notre Dame
McDunnough, 280 Notre Dame

LADIES' UNDERCLOTHING.

Aitkin J. & Co., 377 Notre Dame
Gunn C., 239 St James
Hirshfield E., 26 Lemoine
Wallace J., 131½ St Lawrence

LAMPS & OIL.

Baker B. & Co., 25 St Antoine
Beck M., 113 McGill
Chanteloupe E., 587 Craig
Constantineau G., 137 St Joseph
Dennis & Co., 436 St. Mary
Drapeau & Champagne, 396 St Catherine
Drapeau F., 118 St Lawrence
Hoolahan J., 196 Lagauchetiere
Houghton J., 92 Bleury
Labdon J, 131 Bleury
Laflamme E, 799 Craig
Latour E, 336 St Catherine
Leroux A, 606 St Joseph
Letourneaux J, 259 St Paul
McTavish Bros 165 St Lawrence
Martineau F, 299 St Catherine
Mavor & Ramsay, 98 St Francois Xavier
Porcheron J G, 42 College
Presby & Hutchinson 70 St Joseph
Robinson T, 23 Bleury
Senecal A, 303 St Paul
Sicotte A, 331 St Lawrence
Warren M, 480 St Mary

LAUNDRIES.

Montreal Steam, 29 St Urbain
Steam Laundry Co, limited, 774 Craig
McConnel, Walker & Co, 167 McGill

LEAD PIPES.

Canada Lead Pipe Works, 124 Queen
Morland, Watson & Co, St Gabriel Locks
Robertson James, Canada Lead and Saw Works, 20 Wellington
Robertson T. & Co., 9 Chenneville

LEATHER BELTING.

Annett, O'Connor & Co., 90 Wellington
Campbell L. J. & Co., 594, 596 & 598 St Joseph
Canadian Rubber Co., 355 St Paul
Gervais T., 27 St Mary
Hardman J. & Co., Canning cor Bonaventure
Ives H. R. & Co., 113 Queen
Kinmond W. & Co., 393 St Paul
McLaren J. C., 12 Bonaventure
Morland, Watson & Co., 385 St Paul
Outram G. & Son, St Gabriel Lock
Porter & Savage, 420 Visitation
Quebec Rubber Co., 19 St Helen
Whalley & Woods, St Gabriel Lock

LEATHER.

Amos A. & E., 122 St Peter
Beaudry & Lorrain, 271 & 273 St Paul
Black & Locke, 509 and 511 St Paul
Bonnell W., 9 St Helen
Bosange & Gardiner, 30 Hospital
Bowin & Narbonne, 228 St Paul
Bryson Campbell, 18 Lemoine
Cassels Stimson, & Co., 10 Lemoine
Coté & Co., Lemoine
Delorme O., 533 St Paul
Delorme P., 418 St Paul
Delorme Simeon, 260 St Paul
Dominion Leather Board Co., 99 St Peter
Donovan & Moran, 17½ Lemoine cor McGill
Dougall John & Co., 470 and 472 St Paul
Gaiarneau M. C., 279 St Paul
Health & Northey, 7 Lemoine
Hua, Richardson & Co., 130 and 132 St Peter
Keroack A., 505 St Paul
Lamontagne H., 394 St Paul
Lamothe & Laframboise, 300 Visitation
Leclerc J., 530 St Paul

ALEX. TAYLOR,

DEALER IN

Pressed Hay, Grain, &c.

238 RIDEAU STREET, OTTAWA.

Lemire M., 275 St Paul
McClean B., 31 William
McDonald Milton, 300 St Paul
Morrice D & Co, 10 St Helen
Mosely & Ricker, 503 St Paul
Mu[illegible] P A & Co, 19 St Helen
Perrault E, 305 St Paul
Porter & Savage, 420 Visitation
Seath A, 16 Lemoine
Leclerc John A, 530 St Paul
Seymour C, 12 Lemoine
Seymour M H & Son, 507 St Paul
Shaw Bros & Cassidy 13 Recollet and 426 Notre Dame
Stevenson J A, 127 St Peter
Whalley & Woods, St Gabriel Lock
Whitehead & Fisk, 14 Lemoine

LEATHER AND SHOE FINDINGS.

Bryson J O, 506 St Paul
Cassils, Stinson & Co, 10 Lemoine
Lamontagne Hector, 394 St Paul
Seath A, 16 Lemoine
Whitney N S, 14 St Helen
Whitehead & Fisk, 14 Lemoine

LIME BURNERS.

Gauthier H., 104 Fulham
Gervais T., 27 St Mary
Roberts' Lime & Brick Works, Papineau Road

LINEN MARKERS.

Baker B. & Co., 25 St Antoine
Bishop G. & Co., 169 St James

LICUORS & WINES.

Wholesale & Retail.

Adams J., 257 St Lawrence
Allan N., 632 St Joseph
Archambault J., 579 St Catherine
Armstrong R., 164 St Joseph
Asselin J., 142 Centre
Aubin F., 116 St Morris

USE THE

COOKS' FRIEND

AND SAVE

THREE-FOURTHS OF THE USUAL SHORTNING IN PIE CRUST, PUDDINGS,

AND

PASTRY IN GENERAL.

Auger L., 629 St Catherine
Baillargeon J., 39 Sanguinet
Balfour G., 121 St Urbain
Banks T., 157 Congregation
Barbeau C., 287 St Joseph
Beauchamp C., 197 Panet
Beaufoy A., 532 Dorchester
Beaufoy W., 443 Commissioners
Belanger J. B., 67 St Joseph
Belair L., Ontario cor. St Dominique
Bell A. R., 48, 50 & 52 St Joseph
Bergeron A., 218 Darchester
Bigaonette & Bro., 453 Lagauchetiere
Boire H., 159 St Antoine
Boisvert A., 134 Centre
Bonin A., 115 St Dominique
Bourgeois G., 207 St Catherine
Branchaud E., 477 Dorchester
Brodeur C., 51 Commissioners
Burke Bros., St Antoine cor Mountain
Carl J., 252 Visitation
Cassidy M., 30 City Councillor
Charest S., 68 St Antoine
Charlebois H., 96 McGill
Christin J., 242 Beaudry
Clarke W., 433 Seigneurs
Collin N., 486 St Mary
Corbeil F., 29 St Lawrence
Corbeil J., 406 St Catherine
Courcelles R., 419 St Catherine
Clarke, Dowker & Co., 83 St James
Crawford D., 179 St James
Croze & Son, 58 Lagauchetiere
Cusson A., 183 St Paul
Cusson J., 269 St Bonaventure
Daly P., 308 St Bonaventure
Daoust L., 581 St Joseph
Delahanty M., 60 St George
Delisle S., 168 Workman
Demers L., Hochelaga
Depocas L., St Augustin cor St Emily
Desjardin J., 21 Robin lane
Desmaris & Desmaris, 231 Craig
Desmarteau & Lamoureux, 37 St Mary

TO NERVOUS SUFFERERS.

DR. J. BELL SIMPSON'S SPECIFIC AND TONIC SPILL

For Nervous Diseases,

Never fail to cure. See advt. page 200.

Dodd W., 167 St Lawrence
Doyle J., 49 Latour
Dougon J., 213 St Charles Barromee
Dubreuil N., 360 Jacques Cartier
Dufresne & McGarity, 221 Notre Dame
Duncan C., 695 Craig
Dupras C., 34 St Mary
Durand O., 268 St Lawrence
Edmond J., 31 St Dominique
Elliott F., 60 Bleury
Elliott M. 168 Colborne
Farrell Wm, 420 St Paul
Filliatrault F, 252½ St Lawrence
Fortin N, 393 Mignonne
Frapierre S, Mignonne cor Visitation
Fraser A, 791 St Catherine
Fraser G, Cadieux cor Courville
Fraser W, 184½ Bleury
Garneau D & Co, 54 Bonsecour
Gauthier A, 94 St Lawrence
Gauthier T, 12 Chaboillez sq
Greene E G & Co. 21 St John
Grace P, 591 St Mary
Graham G, 16 St Radegonde
Gravel Freres 2 St Lawrence
Hart & Howard, 46 Beaver Hall Terrace
Hall & McKinnon 48 Berthelot
Hutchinson J, 72 Notre Dame
Johnson J, 341 St Mary
Jutrass J, 254 Sanguinet
Kay J & Co, 39½ Bleury
Kearns N., 600 Mignonne
Kearns W., 41 Craig
Kemp E., 147 McGill
Kerr W., 61 St Joseph
Kingston F., 25 Hospital
Kinsella J. & Co., 606 Lagauchetiere
Laberge J., 11 St Margaret
Labrecque A., 503 Ontario
Laniel M., 71 Fulford
Laponte P., 435 Panet
Laporte H., Hochelaga
Larkin P., 101 Murray

CANADA BISCUIT FACTORY.

JOHN MACKINNON,

Plain & Fancy Biscuit Manufacturer,

St. Joseph Street, Montreal.

Price List on application. P. O. Box 106½

Laverty J., 110 Bleury
Lavigne C., 605 Mignonne
Lavigne J., 496 St Catherine
Lavigne L., 734 Ontario
Leblanc J., 301½ Craig
L'Ecuyer J., 315 Mignonne
Leckie, Matthews & Co., 31 Hospital
Leduc J., Carriere cor St Louis
Lefaivre G. & Co., 3 St Antoine
Lefebre B., 127 Panet
Legault L., 374 Dorchester
Lepine G., 131 Centre
Lessieur L., 186 St Paul
Lewis W. F. & Co., 27 and 29 St Sacrament
L'Hereux Z., 293 Beaudry
Lorange J., 208 Dorchester
Lowe J. & Co., 703 Craig
Lupine J. St Joseph cor Rose de Lima
Lussier H., 410 Ontario
Lynch T., 26 Aylmer
McAvoy P., 529 St Bonaventure
McGibbon & Baird, 221 St James
McLaren W. D., 247 St Lawrence
McMahon, 184 St Antoine
McNeice A., 44 St Paul
Maloney J., 32 St Phillip
Mallette & Daoust, 581 St Joseph
Martéll J., 585 St Mary
Massicotte O., 579 Mignonne
Matthew E., 88 Notre Dame
Melancon C., 191 St. Paul
Menard J., 569 St Joseph
Mercier J., 137 St Paul
Meunier C., 93 Vitre
Meunier E., 690 St Catherine
Millen J., 252½ St Catherine
Millen R., 117 Vitre
Mooney H., 102 McGill
Moore J., 211 St Bonaventure
Mullin J., 53 St Lawrence
Mulligan J., 468 Lagauchetiere

W. ANDREW BOYD.

TO BE ISSUED ABOUT THE

FIRST OF MARCH, '76

A Complete List of

ALL THE BILL POSTERS

IN THE

United States and Canada

Murphy R., 36 St Henry
Mussen B., 121 Bleury
Meher M., St Antoine cor Richmond sq
Norman T., 34 St Antoine
O'Loghlin J., Hermine cor Lagauchetiere
O'Loghlin M., 120 Prince
Ouitnet A., 261 Craig
Papineau L., 103 Workman
Paquette M. 749 Craig
Payette J., 353 Dorchester
Payment J., 170 Workman
Perrault A., Jacques Cartier cor Mignonne
Perry A., & Co., 8 Philips Square
Phelan J., 209 St Lawrence
Pigeon I., 146 St Bonaventure
Poirier F., 336 Lagauchetiere
Quintal N., 83 St Joseph
Racicot A., 58 Courville
Richer J., 465 Lagauchetiere
Robert J., 73 Campeau
Robert A., 373 St Catherine
Robitaille J., 265 St Catherine
Robertson J., 12 Phillips Sq
Rossaire D., 170 St. Bonaventure
Rousseau & Phillippe 394½ St Catherine
Roy L., 543 Craig
Ryan W., 112 St Morrice
Scanlon J., St Urbuin cor Vitre
Scanlon M. & Co., 251 St Joseph
Shannon Bros., 455 Commissioners
Slattery J., 94 William
Smith J., 26 St George
Smith O., 531 Dorchester
St. James C., 96 Canning
St. Jean R., 1105 St Joseph
Ste. Marie P., 483 Craig
St. Martin H., 312 Fulham

THE COOKS' FRIEND

BAKING POWDER,

IS MANUFACTURED ONLY BY

W. D. McLAREN,

AT THE UNION MILLS,

55 College Street, Montreal.

St Onge F., 570 St Joseph
Stewart J., 578 St Joseph
Thompson J., 206 St Paul
Thompson J., Hochelaga
Kearna J., 632 Mignonne
Lyson C., 539 St Joseph
Toner J., 436 Lagauchetiere
Toupin F., Long Point
Trudel B., 18 Bansecour
Vallieres O., 185 St Lawrence, Mile End
Vaudal J., 38 Bleury
vidricane A., 110 Craig
Villeneuve J., 316 St Lawrence, Mile End
Villeneuve & Lacille, 329 St Paul
Walker & Mauday, 569 St Catherine
Wilcox A., 286 Beaudry
Wilson H., 237 Bleury

LIQUORS AND WINES WHOLESALE

Ancelle P. & Co., 342 St Paul
Bell R., 48 St Joseph
Bertram W. & Co., 30 St Henry
Brosseau D., 123 St Paul
Chaput L. 421 Commissioners
Clarke, Dowker & Co., 83 St James
Coghlan H. & Co., 229 Commissioners
Costello Bros., 49 St Peter
Cox T., 181 St Bonaventure
Dasmarteau & Co., 286 St Paul
Douglas J. & Co., 112 St Peter
Douglas, Kirk & Co., 150 McGill
Duncan J. & Co., 450 St Paul
Elliot J., 194 St Paul
Gaucher & Tellmoss, 244 St Paul
Gauthier, Mayrand & Co., 279 Commissioners
Hatchette J. & Co., 54 College
Hudon E., 388 St Paul
Hudon J. & Co., 247 Commissioners
Hudon O., 236 St Paul
Hudon V., Le Royer
Jollipere & Co., 264 St Paul

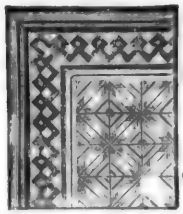

JAS. WRIGHT,

801 Craig Street,

MONTREAL,

MANUFACTURER OF

Wood Carpets,

CHURCH, BANK, STORE, AND OFFICE FITTINGS,

FANCY WAINSCOTS, PARQUET FLOORS.

CARVING, TURNING, SAWING, PLANING,

&c. &c. &c.

Send for Circulars or call and see samples.

First Prize at Ottawa and Toronto Exhibitions.

Kearney P., 20 Foundling
Kingan & Kinloch, 64 St Sacrament
Leblanc & Robitaille, 201 Commissioners
Lionais J., 33 St. Gabriel
Masson D. & Co., 324 St Paul
Mullin J. & Co., 18 College
Ogilvy & Co., 495 St Paul
Provost A. & Co, 217 Commissioners
Reford & Dillon, 23 St Sacrament
Robertson D., 106 St Peser
Robertson & Lightbound, 124 McGill
Rodier, Hearn & Co., 404 St Paul
Ross T. & Co., 33 St Sacrament
Ross W. & Co., 11 St Sacrament
Senecal & Co., 278 St Paul
Shannon A. & Co., 48 College
Smith J. & Co., 24 Chaboilez Sq
Tiffin Bros., 318 St Paul
Tiffin T. & Co., 214 St Paul
Targeon L., 317 St Paul
Watts J. & Co., 52 Duprie lane

LITHOGRAPHERS.

Bishop G. & Co., 169 St. James
Burland, Desbarats & Co., Lithographing, Publishing, Printing & Engraving. Genl. Manager, Burland G. B., 115 St Francois Xavier
Galt W., 128 & 130 Bonaventure
Gebhardt G., 590 Criag,
Gosselin & Newman, St Lambert Hill, cor. Fortification Lane
Sutherland J., 256 St. James

LIVERY STABLES.

Bancroft & Sharpe, 65 Alexander
Beauvois M., 184 St Maurice
Chaumette L., 110 Notre Dame
Desaoutels M., 292 Crai9
Desautels & Co., 264 Craig
Dumaine & Halpin, 1 Campeau
Laverty D., 116½ Bleury
McVey J., 47 Bonsecour
Morey J., 593 Lagauchetiere
Parent M., 33 Napoleon
Patterson W., 27 Cote
Simpson R., 36½ St Bonaventure
Starr T., 97 Juror
Smith F., 255 Craig
Vincent & Morache, 121 Campeau

LOCKSMITHS.

Boyd J. 11 St John
Coo G., 158 Vitre
Lapiere F., 465 Dorchester
Macdonald J., 24 Latour

LOOKING GLASSES.

Allan J., 515 St Joseph
Barry & Laliberte, 188 St Peter
Damien & Descotes, 529½ Craig
Gareau R. & Co., 42 Notre Dame
Hudson G. & Co., Craig cor St Peter
Pell A., 345 Notre Dame
Gauthur & Vervais, 552 Craig
Pollock J., 13 Bleury
Rheaume N., 75 St Lawrence
Scott W., 363 Notre Dame

LUMBER.

Burleigh H. G., Bros., 59 Common
Burgoin & Co., 205 St Bonaventure
Bulmer H., 124 St Charles Borromée
Brennan W., 41 Basin
Carbray & Routh, 299 Commissioners
Crevier J., 323 Ontario
Cushing Bros., 102 St Francois Xavier
Depatie J., 16 St Mary
Donnelly P., 234 Craig
Donovan P., 12 Olier
Duclos & Co., 711 St Joseph
Dudley F., Tanneries
Dupuy A. & Co., 543 Craig
Dyer S., 235 St James
Esplin G., 162 Nazareth
Findlay & Brousseau, 400 William

Fortin L., St Joseph cor Vinet
Henderson W., St Constant cor Charlotte
Holmes, Rutherford & Co., 772 Craig
Hurteaux, L., 405 Mignonne
Levi H., 74 St Joseph
Jodoine A. & Son, 93 Parthenais
Jordan & Benard, 19 Notre Dame
Labelle R., William cor Richmond
Laforest F., Barre cor Versailles
Leduc J, 237½ St Dominique
McGauvran & Tucker, St Gabriel Locks
Maxwell E. & Co., 715 Craig
Montreal Lumber Co., 194 St James
Mullin M. & Co., Canal
Ostell J., 200 St Patrick
Patenaude, 81 Wellington
Pillar L., St Elizabeth cor Vitre
Pillar & Lupton, 498 Craig
Prefontaine & Parizeau 430 Legauchetiere
Renshaw J., 202 Richmond
Riendeau H., 356 St Bonaventure
Roy A., 362 Papineau Road
Rutherford W., 897 Dorchester
Shearer J., 87 Bonaventure
Shearer J. & Co., Seigneur cor Richards'n
Stewart M., 640 Craig
Torrance, A., 356 Bonaventure
Ward, J., Lachine Canal

MACHINERY DEPOTS.

Annett, O'Connor & Co., 90 Wellington
Bartley W. & Co, 17 Mill
Brush G., 34 King
Buchanan W & Co., 654 Craig
Gardner & Son, 40 to 54 Nazareth
Gilbert E., 738 St Joseph
Gilbert F., St Joseph Toll Gate
Ives H. & Co., 113 Queen
McDougall J. & Co., St Gabriel Locks

MACHINISTS.

Auger J. & Son, Vinet, Brewster's Bridge
Berry & Sons, 567 Legauchetiere
Cantin A., 694 St Joseph
Jodoin & Co., 309 St Paul
Kendal Manufacturing Co., 202 Craig
Kieffer J. & Co., 39 St J. Bte Village
Laurie J. & Bro., 637 Craig
Lionais H., 19 Queen

THE
COOKS' FRIEND
BAKING POWDER
IS THE
PEOPLE'S FAVORITE.

LUNN G. J. & CO., 42 College. *See adv.*
McLoglin & Co., 102 College
McKintosh J. & Son, Brennan cor Nazareth
Mattinson Young & Co., 577 Craig
MILLER BRO. & MITCHELL, 53 and 55 St Joseph
Nicholson R., 773 Craig
Page C., 26 St Charles Borromée
Parsons W., 22 St Antoine
Pettener Bingly J., 106 Queen
Robertson W., 51 Voltiguers
Scott G. & Co., 637 Craig

MANTLES, DRESSES & SHAWLS.

Beaudry H. & Co., 278 Notre Dame
Beausejour A., 36 Notre Dame
Brown & Clagget, 436 Notre Dame
Dandurand E. & Co., 153 St Joseph
Davis H. & Co., 89 St Peter
Duclos R., 165 St Joseph
McLure J. & Co., 913 St Catherine
Merrill H., 288 Notre Dame
Morgan H., 255 St James
Murphy A. A., 437 Notre Dame
Murphy J. & Co., 405 Notre Dame
Mussen T., 257 Notre Dame
Ste Marie Bros., 454 Notre Dame
Williamson J. & Co., 448 Notre Dame

MANUFACTURERS.

Different kinds.

Aitken John & Co., gentlemen's shirts, ladies' underclothing, baby linen, &c., 377 Notre Dame
Alexander Chas. & Sons, steam refined confectionery, 387 & 391 Notre Dame
Allen Joseph, picture frames and looking glasses, 515 St Joseph
Ames, Holden & Co., boots and shoes, wholesale, 596 Craig
Angers Edmond, boots and shoes, wholesale, 125 Sydenham

TO NERVOUS SUFFERERS.

DR. J. BELL SIMPSON'S SPECIFIC AND TONIC PILLS

For Nervous Diseases,

Never fail to cure. See advt. page 200.

Annett, O'Connor, & Co., scales, 90 Wellington
Archer David, saddlery and carriage hardware, 804 Craig
Atwater E. & Co., varnish, japans, &c., 17 to 21 St Nicholas
Aubry Benj, carriages, buggies, phaetons, &c., 580 Dorchester
Audion A., real and imitation hair work, 135 St Joseph
Babcock Manufacturing Co., self-acting engines, hook and ladder trucks and extinguishers, Homer Baker, agent, Victoria sq
Baker B. & Co., improved key ring and name check combined, 25 St Antoine
Banks Isaiah L. & Co., composition roofing, 783 Craig
Barnes & Co., wire works, wire cloth, bird cages, &c., 10 St Margaret.
Barrington George, trunks, valises and bellows, 429 Notre Dame
Bartley W. P. & Co., steam engines, boiler work, mill machinery, &c., St Lawrence Engine Works, 17 to 29 Mill
Baylis-Wilkes Manufacturing Co., varnishes, japans and printing inks, 20 Nazareth
Beardsell Wm. F., glue, size, neat's foot oil, 263 Fullum
Beaudry H. & Co., dresses, costumes & mantles, 278 Notre Dame
Beaver Stamping Co., japanned, stamped and plain tinware, 106 McGill
Becker A., wool card manufacturer, 14 & 20 William
Bell J. & T., boots and shoes, wholesale, Cathedral Block, 273 Notre Dame
Bennet John D., fancy cases, &c., 562 Craig
Berry & Sons, machinery, 567 Lagauchetiere
Bertram W. & Co., corn brooms, 30 St Henry
Bisaillon Joseph, wigs, braids, switches, &c., 205 Notre Dame
Bishop Geo. & Co., envelopes, 169 St James
Blackwood & Birks, ginger ale and soda water, 99 St Urbain
Brahadi Abraham, hats, caps, &c., 249 Notre Dame
Brodie R. & J., self-raising flour, c Craig and Bleury
Brouillette & Dufresne, windows, doors, blinds, 282 Craig
Brown Abner, Canada piano factory, 117 Upper Cadieux
Brown Robert G., shirts and collars, 33 Bleury
Brunet Joseph, head of Colborne av
Brush George, mining machinery, 34 King
Bulmer & Sheppard, bricks, head of Fullum, office 244 Parthenais
Buntin, Alexander & Co., paper and envelopes, 345 St Paul
Byers R. & Co., axles and springs, 517 St. Paul
Campbell, Kenneth & Co., soda water and ginger ale, 129 St James; branch establishment 2 Phillips Sq
Campbell L. J. & Co., leather belting, &c., 594 St Joseph
Camyre J. B. & Co., cigars and cut tobacco, 487 Mignonne
Canada Horse Nail Co., nails, 129 to 145 Mill
Canada Manufacturing Co., 431 St Paul
CANADA PAPER CO., printing and wrapping paper, envelopes, &c., 378 St Paul. *See adv*
Canadian Rubber Co. of Montreal, rubber shoes, 335 St Paul
Canada Marine Works, Cantin Augustin, 694 St Joseph
Caswell H. T., wholesale dealer in North River and Pennsylvania blue stone, 102 St Francois Xavier
Chance Bros. & Co., glass; B. & S. H. Thompson, agents, 1 and 3 Le Royer

Chanteloup Ernest, telegraphic instruments, &c , 587 Craig
Chapleau Godfroi, fire proof safes, 320 St Lawrence
Charbonneau L., sashes, blinds, 10 St Charles Borromée
Charron M., fruit, &c., 777 Craig
Christin Charles A. & Co., cider, soda water, &c., 103 Campeau
Christin Joseph & Co., cider &c., 149 Sanguinet
CODERRE, J. EMERY, M D., "EXPECTORATING SYRUP." DR. J. EMERY-CODERRE INFANTS' SYRUP. DR. J. EMERY-CODERRE'S TONIC ELIXIR, 392 Lagauchetière
Collins & Co., 400 St Paul cor Custom House Square
Collins Discalle, 23 St Therese
Converse John A., rope, St Gabriel Locks
COPLAND & McLAREN, founders and moulders supplies, Grey Nun cor Wellington
Correstine James & Co., wool, hats, 437 St Paul
Cossill G. M. & Bro., agricultural implements, 46 Norman
Couseneau Vital, ginger ale, soda, &c., 319 Bleury
Craven W. J. & Co., oils, 444 St Paul
Crevier Dr. J. A., patent medicine, 46 Bonsecours
Crevier Jos W., doors, &c., 323 Ontario
Crevier T., stoves, 427 Notre Dame
Crilly John & Co., paper, 524 St Paul
Darling & Brady, soap, 96 St Charles Barromme
Date John, diving apparatus, 657 Craig
Davidson Thomas & Co., hardware, Albert Delisle and Dominion
Dawson Thomas, planes, 9 Dubord
Day & Deblois, stores, 114 Aun
Decorie Joseph, jun., bricks, Coteau St Pierre
DECASTRO SYRUP CO., H. J. Tiffin sec. and treas; T. O. Palmer, manager, 88 King
Dederick P. K, & Co, 90 College
DENNISON & CO., Tags, Milk street. Boston. *See adv. back bone of book*

The Cooks' Friend Baking Powder
IS USED FOR RAISING
Bread, Rolls, Pancakes, Johnny Cakes,
&c. &c. &c.
And is a profitable and healthy substitute for three-fourths of the usual shortning in
Pie Crust, Puddings, and Pastry in general.

Dodds Peter D., varnishes and japans, 468 St Paul
Dominion Leather Board Co., 99 St Peter
Dominion Oil Cloth Co., floor oil cloth, 104 St Peter
Dubord A. & Co., tobacco, 227 St Paul
Duhamel A. U., baking powder, 480 St Joseph
Dupéré & Bros., wood carving, &c., 624 St Joseph
Eaves Wm., watches, 359 Notre Dame
Edwards Charles D., safes, 49 St Joseph
Egginton J. A., cut glass, 637 Craig
Eneas J., trusses, &c., 1 Bleury
Esplin G. & J., packing cases, 116 Duke
Evans, Mercer & Co., chemical, 41 St Jean Bte
Eveleigh J. & Co., trunks &c., 371 Notre Dame
FAIRBANKS & CO., standard scales, 403 St Paul. *See adv. cover*
Ferland Ed., furniture, 299 St Lawrence
Findlay John, stoves,&c., Albert & Viter
Fitts & Co., crackers, &c., 142 Inspector
Fox Thos. M., glue, &c., 370 Visitation
Frothingham & Workman, shovels, &c., Cote St Paul
Gage, Cooper & Co., chairs, bedsteads, wc., William, cor St Thomas
Gardner R. & Son, steam engine mills work, 40 to 45 Nazareth
Garean C. R. & Co., picture frames, &c., 42 Notre Dame
Garth Charles & Co [illegible] brass, copper, &c., 536 [illegible] Craig
Gauttie [illegible] ervai[illegible] oking glasses, 552 Craig
Gerva[illegible] [illegible] carriages, &c.,
Gill [illegible] reen, packing boxes, 20 St Michael
Greene & Sons, hats, furs, &c., 517 St Paul

TO NERVOUS SUFFERERS.

DR. J. BELL SIMPSON'S
SPECIFIC AND TONIC PILLS

For Nervous Diseases,

Never fail to cure. See advt. page 200.

Gross Fred., trusses, &c., 690 Craig
Hammond John, paper boxes, &c., 570 Craig
Higgins Jos. J., axes and edge tools, Cote St Paul
Hirshfield H., 58 Notre Dame
Hood A. W. & Son, soap, &c., 57 Amherst
Hood Thomas D., pianos, 183 St James
Hudson G. H. & Co., gilt mouldings, Craig cor St Peter
Ives H. R. & Co., hardware, 113 to 125 Queen
Jacobs H. & Co., tobacco, St Peter cor Notre Dame
Jamieson John & Co., varnish, 444 St Paul
Jamieson R. C. & Co., varnish, 43 St Sacrament
Jellyman Richard, paper boxes, 582 Craig
Jodoin & Co., stoves, &c., 309 St Paul
Lebeau Louis, blacking, 195 Amherst
Kendall Manufacturing Co., sewing machines, 202 Craig
Macdonald J. K. & H., iron shutters and vault doors, 24 Latour
Macdonald Moody & Co., hats and furs, 25 St Peter
Macfarlane & Bain, copper works, 47 Bleury
MacKintosh A. S., account books, 384 Notre Dame

CANADA BISCUIT FACTORY.

JOHN MACKINNON,

Plain & Fancy Biscuit Manufacturer,

St. Joseph St., Montreal.

Price List on application. P. O. Box 106½

McArthur J. & Son, oils, paints, &c., 314 St Paul
McClellan W., soap, candles and oil 94 Colborne Avenue
McDonald W., tobacco, 163 Water
McDougall J. & Co, railway car wheels, St Gabriel Locks
McGauvran & Tucker, door sashes, &c., St Gabriel Locks
McInnes D. & Co., woollen cloths, 210 St James
McLaren J. C., belt and hose, 12 St Bonaventure
McLAREN W. D., cooks friend baking powder, 53 College

THE COOKS' FRIEND
BAKING POWDER,
IS MANUFACTURED ONLY BY
W. D. McLAREN,
AT THE UNION MILLS,
55 College Street, Montreal.

Malone M., buckskin and kid mitts, &c., 644 St Joseph
Manton J., rifles, guns and pistols, 499 Craig
Maicon J. L. & Co., hats and furs, 186 Notre Dame
Marriotte C., monuments, 14 St Radegonde
Martineau E., toys, 257 St Joseph
Maitin C., infants food, 43 St Peter
Mattinson Young & Co., engines, 579 Craig
May S. & Co., paints, 474 St Paul
Meilleur & Co., stoves, 652 Craig
Melvil & Ridout, furniture, 304 Seigneur
Merryweather & Son, engines, 626 Craig
Miller W., account books, 94 St Frs. Xavier
Millard & Co., railway chairs, 147 Prince
Mitchell R & Co., engineers, 672 Craig
Moisic Iron Co., St Patrick cr Napoleon
Mocock W., axes, St Gabriel Locks
MONTREAL CARD & PAPER CO., 515 Lagauchetière
Montreal Rolling Mills Co., Lachine Canal

Mooney & Co., horse nails, 129 Mill
Moore R., boilers, Point St Charles
Morland, Watson & Co., saws, 387 St Paul
Morton, Phillips & Bulmer, account books, 375 Notre Dame
Moseley & Ricker, leather, 503 St Paul
Moss S. & J., clothing, 5 Recollect
Mudge N., roofing, 87 McGill
Mulholland & Baker, horse nails, 27 St Frs Xavier
Murphy M., fishing lines, 123 Ontario
Murray R., soap, 30 Lemoine
Myers J., shirts, 38½ Bleury
NELSON H. A. & SONS, brushes, 93 St Peter
Neild E., gents furnishings, 146½ McGill
Nutter J., & Co., packing boxes, 22 St George
Ostell J., sashes, 100 Seigneur
Outram G. & Son, tiles, St Gabriel locks
Overing T., Wire cloth, 757 Craig
Page C., sewing machines, 26 St Charles Borromee
Palmer J. & Son, wigs, 357 Notre Dame
Paquette R., blinds, 286 Craig
Parent N., fire escapes, 9 Sanguinet
Parslow J., account books, 47 St Frs. Xavier
Parsons R., furniture, 60 Craig
Pattenaude J., pattern boxes, 81 Wellington
Peck B. & Co., spikes, 39 St Paul
Pell J., mouldings, 345 Notre Dame
Pettener B. J., manufacturer of boot and shoe machinery, 112 Queen
Phelan D., soap & Candles, 299½ William
Pickand N., shirts, 358 St Joseph
Pillow H. & Co., nails, 5 Custom-house sq
Pollock J., picture frames, 13 Bleury
Popham & Co., boot and shoes, 28 Victoria sq
Porcheron & Co., kerosene fixtures, 42 College
Porter & Savage, leather, 42 Visitation
Power W., stamps, &c., 597 Craig
Prowse Bros., cornices, 224 St James
Quebec Rubber Co., 19 St Helen
Quintal & Bergeron, doors, Visitation cor Ontario
Radway Dr. & Co., 16 St Frs Xavier
Rattray & Co., tobacco, 426 St. Paul

The COOKS' FRIEND
BAKING POWDER
IS
PURE, HEALTHY, RELIABLE,
And is acknowledged to be
THE "BEST IN USE."

Reed G., cornices, 785 Craig
Reed & Co., roofing, 84 McGill
Reeves T., arms, 687 Craig
Rheaume N., looking-glasses, 76 St Lawrence
Rice T., wire cloth, 558 Craig
Riddle T. & Co., paper, 482 St Paul
Riepert W. & Co., furs, 99 St Lawrence
Riley & May, billiard tables, 207 St James
Ringland G., shirts, 424 Notre Dame
Ritchot F., carriages, 155 St Antoine
Robertson J., lead pipes, 124 Queen
Roderique, Langlois & Co., manufacturer of self-raising flour 426 St Catherine
Rodier C., machines, 92 St Martin
Rodgers & King, stoves, 645 Craig
Ross A., instruments, 663 Craig
Roy M. & Quevillon, cider. 460 Ontario
Rubenstein Bros., carriages, 537½ Craig
Ryan C., furnaces 38 Victoria Square
Sargeant W., bedsteads, 526 Craig
Schultz & Reinhardt, furs, hats, &c., 291 Notre Dame
Schwob Bros., watches, 293 Notre Dame
Scott & Co., wood workers, 632 Craig
Scott J. D., Stamps, 522 Craig
Scott W., frames, 363 Notre Dame
Seale R., caskets, 43 St Antoine
Shearer J., doors, &c., Gabriel Locks
Shearer McKedie & Co., clothing, 422 St Paul
Simmons & Simpson, hats, 508 St Paul
Skelton, Tooke & Co., shirts, 52 St Henry
Slack & Gravel, shoes, 743 Craig
Smardon J., candles, 140 St Urbain
Smith J., machines, St Gabriel Locks
Smith W. & Co., collars, 20 St Helen
Soucisse & Senecal, doors, Hochelaga
Spincelli M. R., vermicelli and macaroni 34 Notre Dame

TO NERVOUS SUFFERERS.

DR. J. BELL SIMPSON'S
SPECIFIC AND TONIC PILLS

For Nervous Diseases,

Never fail to cure. See advt. page 200.

Stafford W., engineer, toolmaker and machinist, 42 College
Steel T., roofing, 110 St Bonaventure
Stewart J., glue, 396 Visitation
Surveyor L., tinware, 524 Craig
Sutherland J., account books, 256 St James
Tabb N. & Co., presses, 15 Hermine
Tees Bros., bedsteads, 11 St Bonaventure
Thibaudeau A., jewellery, 96 St Francois Xavier
Thomas H., bonnet shaper, 387 St Catherine
Tison J., window bolts, 52 Cadieux
Tilley Manufacturing Co., elastic web, 12 Lemoine
Turgeon L., tobacco, 317 St. Paul
Valliere & Navert, furniture, 269 St Joseph
Van Alstyne N. & Co., hardware, 20 Dalhousie
Visnier A., carriages, 40 St Lawrence
Viau & Bro., flour, 520 St Mary
Villeneuve J., soap, 50 Papineau square
Walsh L. & Co., hardware, 4 Hospital
Ward J., lumber, Coteau St Augustine
Watson R., St Pierre Land and Manufacturing Co., 146 St James
Whalley & Wood, leather, St Gabriel Lock
Wheeler T., 714 Craig
Williams' Manufacturing Co., sewing machines, 347 Notre Dame
Wilson J. & Co., paper bags, 584 Craig
Wilson J., axle grease, 77 Common
Wright J., office fittings, 2 St Antoine
Wulff Bruno, gold chain maker, 359 Notre Dame
Yon G., refregerators, 241 St Lawrence
Young J., gas machines, 34 Bleury
Young, Macnaughton & Co., gents' furnishings, 8 St Joseph

MAP PUBLISHERS.

Burland-Desberats Lithographic Co., 115 St Francois Xavier

MARBLE WORKS.

Cunningham Bros., 91 Bleury
Forsythe R., 550 William
Godfray H., 69 Bleury
Macdonald C., 10 Bleury
Marriotte C., 41 Radegonde
Montreal Sculpture works 836 St Catherine
Tansey & O'Brien, 61 St Alexander

MARRIAGE LICENSES.

Davidson C., 10 Merchants' Exchange
Monk J., 44 St James

MASONS.

Bourgouin O., 209 St Denis
Bousquet & Bros. 280 German
Laberg & Son 64 St Louis
Perrault & Boisnienu, 181 St Dominique

MATHEMATICAL INSTRUMENTS.

Hearn & Harrison 242 Notre Dame
Ross A. 663 Craig

MERCANTILE AGENCIES.

Improved Mercantile Agency, Bradstreet & Son, J. Glass, manager, 3 Barron Block, 162 St James, cor St John
DUN, WIMAN & CO., W. W. Johnson, Manager, 201 St James

JOHN McKILLOP & Co.,
The Commercial Agency.
OFFICE:
MONTREAL TELEGRAPH BUILDINGS,
St. Sacrament Street.
ALBERT MURRAY,
Manager.
Canadian Offices—Montreal, Toronto, Hamilton, St. John and Halifax.
Associates of the McKILLOP & SPRAGUE Co'y, New York.

MERCHANT TAILORS.

Adams & Co., 118 St James
ANDERSON J. D., 206 St James
Arcand & Maillet, 227 St Lawrence
Arnoldi C., 532 St Bonaventure
Barbeau & Berthiaume, 154 St Joseph
Beaudry J., 95 St Lawrence
Beauvais I. A., 190 St Joseph
Beaudry Jos., 95 St Lawrence
Bleau & Mellotte, 545 St Joseph
Boon C., 27 St Lawrence
Bourgeron A., 346 St Joseph
Brown P. E., 9 Chaboillez Sq
Brown & Son, 33 Bleury
Cadotte L. & Co., 380 St Catherine
Campbell J., 45½ Bleury
Cercé & Dumouchel, 189 St Joseph
Courser M. P. & Co., 389 Notre Dame
Currie & Ingles, 256 St Joseph
Dagenais J., 32 St Lawrence
Dandurand & Co., 143 St Joseph
Desrocher P., 240 St Lawrence
De Tonnancom L., 81 Notre Dame
Deziel R., 131 St Joseph
DeZiel R., 246 St Joseph
Dragon J., 73 St Lawrence
Dresser J. D. & Co., 433 Notre Dame
Galbraith J., 190 St Peter
Gareau & Brault 666 St Joseph
Gauthier S. & Co., 35 St Lawrence
Gibb & Co., 118 St James
Gottmann G., 212 St James
Grundler A., 299½ St Joseph
Guilmette J. O., 76 Notre Dame
Henry & Wilson, 236 St James
Hogue P., 116 St Joseph
Hurtubise & Perrin, 93 St Joseph
Huston C., 175 St Joseph
Huston F., 16 St Lawrence
Johnstone J. A., 282 Notre Dame
Kelly John, 210 Notre Dame
Labrecque & Mathurin, 294 St Joseph and 13 St Lawrence
Lavender H., 149 St James
Labonte D., 255 St Joseph
Lafleur J., 306 St Joseph
Lavender H., 149 St James
Leonard & Webster, 398 Notre Dame
Lewis S., 4½ Chaboillez square
Ligget & Hamilton, 13 St Joseph
Lowe F. & Co., 161 McGill

HOUSEKEEPERS PREFER
THE COOKS' FRIEND
BAKING POWDER
BECAUSE IT
NEVER DISAPPOINTS THEM.

McIntyre J., 277 Notre Dame
McKinnon J., 154 McGill
McMillan & Co., 252 St James
Mazurette dit Lapierre Solomon, 375 St Lawrence
Major F. X., 94 St Joseph
Malo O., & Co., 327 Notre Dame
Mazarett S., 375 St Lawrence
Meunier & Germain, 86 Notre Dame
Meyer Boas & Co., 15 Lemoine
Milloy J., 96 St Joseph
Morgan H., 255 St James
Mulcair Bros., 87 St Joseph
O'Brien P., 237 McGill
O'DONAHUE A., 262 St Joseph
O'Hara & Son, 19 St Lawrence
O'Heir J., 19 St Lawrence
Ouimet & Beauvais, 35 St Lawrence
O'Shaughnessy M. & D., 177 St Joseph
Paradis E., 298½ St Catherine
Patton J. & Brother, 203 McGill
Phelan J., 157 St Joseph
Piche R., 464 St Joseph
Richer R., 462 St Joseph
Richards J., 162 St Peter
Ross Joseph, 469½ St Lawrence
Roy N., 96 Notre Dame
Roy J., 517 Craig
Rozand J., 148 St Lawrence
Ryan M., 19 Place d'Armes Square
Sarault J., 477 St Joseph
Sarault M. T., 213 McGill
Seath R. & Son, 441 Notre Dame
Spearpointe W., 32 Victoria Square
Theriault & Brodeur, 84 St Joseph
Turgeon C. & Co., 184 Notre Dame
Venn & Haynen, 535 St Joseph
Watson & Baker, 378 Notre Dame
Whittaker R., 44 Cathcart
Woodworth J., 361 St Joseph

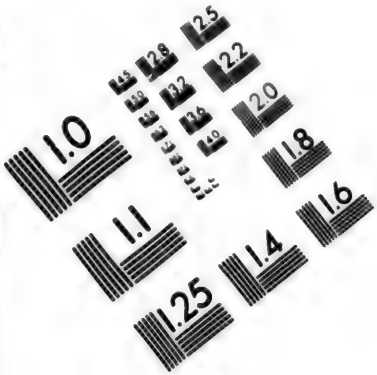

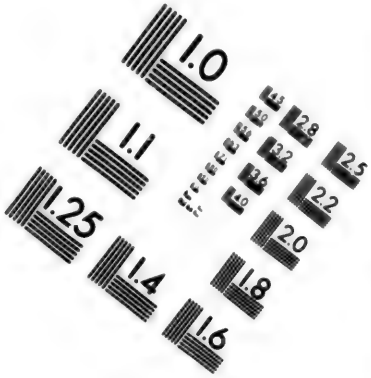

IMAGE EVALUATION
TEST TARGET (MT-3)

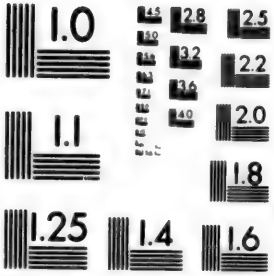

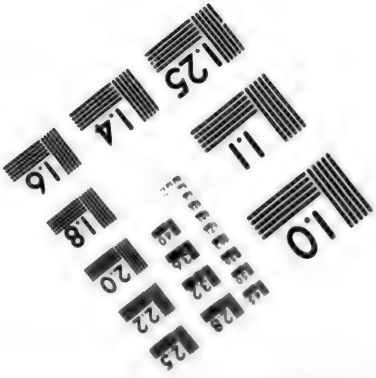

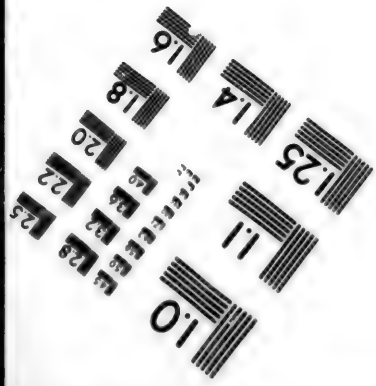

2.8
2.5
3.2
2.2
2.0
1.0

TO NERVOUS SUFFERERS.

DR. J. BELL SIMPSON'S SPECIFIC AND TONIC PILLS

For Nervous Diseases,

Never fail to cure. See Advt. page 200.

METALS.

Carville, Barr & Co., 9 St John
Copland & McLaren, 96 Grey Nun
Crathern & Caverhill, 135 St Peter
Glassford G., 2 Hospital
Goode J., 470 St Paul
Hall, Kay & Co., 90 McGill
Hamilton & Massey, 25 William
Laslett & Russell, 463 St Paul
Mulholland & Baker, 27 Frs Xavier
Porteus & Co., 41 St Francois Xavier
Robertson & Co., 9 Chenneville
Robertson J., 20 Wellington
Waddell & Co., 27 St John

MILK.

Milk Co. Depot, 70 St Antoine

MILLERS.

Brodie R., Craig cor Bleury
Corbay H., 10 St Nicholas
Gould J. & Sons, 14 William
McDougal J., 447 Commissioners
Ogilvie A. W. & Co., 36 Foundling
Parkyn J., 16 Foundling

MILLINERS AND DRESSMAKERS.

Archambeault U., 91 Notre Dame
Balete Joffard Mrs., 107 Bleury
Beaudry & Co., 278 Notre Dame
Beausejour A., 36 Notre Dame
Bellevue Miss, 65 St Lawrence
Byone M., 662 Dorchester
Calverhouse J., 619 St Catherine
Cumming H., 49 Bleury
Curwood G., 36 Aylmer
Cutter J. Mrs. 123 College
Chartrand Mad R., 171 St Lawrence
Dundurand & Co, 153 St Joseph
Daoust Madame Z, 384 St Joseph
Davis Miss H., 63 St Frs. Xavier
Dennie Mrs., 12 Phillips Place
Duclos R., 155 St Joseph
Foley Mrs., 26 Bleury
Goyette Mrs. F., 306 St Joseph
Hensley P., 225 St Lawrence
Irwin Mrs. E., 250 Notre Dame
Kennedy H., 22 Notre Dame
Bidner J. F., 626 Lagauchetiere
Leblanc Mrs., 501½ St Catherine
Lennan Mrs., 81 Bleury
Longhead Mrs., 29 Kent St
Leocadie R., 112 St Joseph
Lussier Mrs. M., 271, 273 and 275 St Joseph
McConkey T. L., 355 Notre Dame
McLeod The Misses, 327 St Joseph
McNider Mrs. M. E., 636 St Joseph
Martineau J., 976 St Joseph
Morgan J. D., 146 St Joseph
Mortimer Mrs., 20 Radegonde
Murray Mrs. J. M., 581 St Catherine
O'Hara Miss, 534 Dorchester
Pariseau Miss, 564 St Mary
Reid Mrs., 245 Notre Dame
Stinson Mrs., 21 Beaver Hall Terrace
Thomson Mrs., 387 St Catherine
Trachy Miss, 803 St Catherine
Trepannier A., 83 St Lawrence

MILLINERY.

Bailey W. & Co., 13 St Helen
Florent A., 367 St Joseph
McConkey L., 355 Notre Dame
Major F., 100 St Joseph
Robert & Co., 299 St Joseph

MILLS.

WELLINGTON MILLS, COPLAND & McLAREN, Wellington cor Grey Nun. *See adv.*

MILLWRIGHTS.

Bartley W., & Co., 17 Mill
Brush G., 34 King
Gardner R., 40 Nazareth
Garon P., 163 Chatham
Gilbert E., 738 St Joseph
Gilbert F., St Joseph Toll gate
McDougal J., Gabriel Lock
Pringle T., 527 St Joseph

MINERAL WATERS.

Caratracii, 389 St Paul
St Leon J., 400 Notre Dame

MINING COMPANIES.

Canada Iron Mining, 10 Grey Nun
Gardner Coal Mining, 16 Sacrament
Huntingdon Copper, 23 St John
Huron Copper, 72 St Francois Xavier
Intercolonial, 43 St Francois Xavier
Montreal Mining Co., Treasurer, Handyside W., 58 St Francois Xavier
West Canada Mining Co., 309 Commissioners

MONUMENTS.

Cunningham & Co., 91 Bleury
Forsyth R., 130 Bleury
Godfray H., 69 Bleury
McDonald C., 10 Bleury
Merviotte C., 4 St Radegonde
Mavor J., 836 St Catherine
Tansey & O'Brien, 62 St Alexander

MOULDINGS.

Brouilette & Dufresne, 282 Craig
Craig J., 479 St Bonaventure
Crevier J., 323 Ontario
Duclos & Co., 711 St Joseph
Holmes, Rutherford & Co., 772 Craig
Hudson G. H. & Co., Craig cor St Peter
McGauvran & Tucker, Gabriel Lock
Ostell J., Gabriel Lock
Paquette & Robert, 286 Craig
Prefontaine & Pariseau, 430 Lagauchetiere
Shearer J., 87 Bonaventure
Usherwood J., 59 St Urbain

MOURNING GOODS.

Brown & Clagget, 434 Notre Dame
Duclos R., 163 St Joseph
Morgan & Co., 255 St James
Mussen T., 276 Notre Dame
Williamson J. & Co., 448 Notre Dame

MUSIC & MUSICAL INSTRUMENTS

Boucher A. J., 252 Notre Dame
De Zouche C. C., 211 St James
Gould J., 211 St James
Hill F., 236 St James
Holland A., 421 Notre Dame
Laurent, Laforce & Co., 225 Notre Dame
Prince H., 313 Notre Dame
Renaud R. 10 Chaboillez sq
Wilkes R., 196 McGill

RETAILERS PREFER
THE COOKS' FRIEND
BAKING POWDER
BECAUSE
THEIR CUSTOMERS ARE ALWAYS SATISFIED WITH IT.

MUSIC PROFESSORS.

Andrews Miss, 93 St Elizabeth
Bolwer W., 6 Victoria
Drolet M., 108 Drolet
Davies C., 1306 St Catherine
Ducharme D., 151 Bleury
Fowler R., 24 McGill College Avenue
Gruenwold R., 70 St Urbain
Hone J., 90 Cathcart
Mallard A., 79 Bleury
Martel O., 147 Sanguinet
Porter Miss, 106 Mansfield
Racicob Madle J., 392 St Joseph
Vogt W., 260 St George

NAIL MANUFACTURERS.

Adams J., 6½ Lemoine
Canada Horse Nail, 129 Mill
Larault R., Cote St Augustine
Moisie Iron Co., Napoleon Road
Montreal Rolling Mills, Lachine Canal
Morland, Watson & Co., 385 St Paul
Mulholland & Baker, 27 St Frs Xavier
Peck, Benny & Co., 39 St Paul
Pillow, Hersey & Co., 5 Custom House Square

NEWS AGENTS.

Battle Bros., Bleury
Chisholm C. Bros., 462 St James
Cope Mrs., 459 St Lawrence
Dawson Bros., 159 St James
Drysdale & Co., 232 St James
Fisher & Co, 125 St Francois Xavier
Henderson J., 187 St Peter
Hill C., 666 Dorchester
Le Cappelain H., 238 St Joseph
Perry G. L., 503 Craig
Rivard L., 625 Craig
Smith S., 362 St Joseph
Street W., 214 St Lawrence
Tigg Wm., 258 Notre Dame

TO NERVOUS SUFFERERS.

DR. J. BELL SIMPSON'S SPECIFIC AND TONIC PILLS

For Nervous Diseases,

Never fail to cure. See advt. page 200.

NEWSPAPERS and PERIODICALS.

Bulletin de L'Union Allet, L'Union Allet, 31 Cote
Canada Medical Journal, G. E. Fenwick, Editor; T. & R. White, "Gazette" Office, Publishers, Craig cor Francois Xavier
Canada Medical Record, 23 St Nicholas
Canadian Illustrated News, Burland-Desbarats Lithographic Co., 319 St Antoine
Canadian Antiquarian, Daniel Rose, printer, 210 St James
Canadian Masonic, E. M. Myers, publisher, Gazette Office
Canadian Messenger, John Dougall & Son, publishers, 218 St James
Canadian Naturalist, Dawson Bros., publishers, 159 St James
Canadian Patent, Burland Desbarats Lithographic Co., 319 St Antoine
Evening Star, Graham & Co., publishers, 624 Craig
Family Herald, Graham & Co., 624 Craig
French Canadian Missionary, J. C. Becket, printer, 660 Craig
GAZETTE, T. & R. White, publishers and printers, Craig cor St Francois Xavier
Harp, F. Callahan 698 Craig
Montreal Herald Printing and Publishing Office, Managing Director, Stewart J. 155 and 157 St James
International Railway, C. R. Chisholm and Bro., 162 St James
L'Aurore, E. L. Rivard, 625 Craig
La Minerve, Duvernay Freres & Dansereau, proprietors, 214 Notre Dame
La Bien Publique, David & Beausoleil, 87 St James
La Revue Canadien, F. A. Quinn, 55 St James
La Revue Critique, Dawson Bros., 159 St James
La Semaine Agricole, Duvernay Freres and Dansereau, 212 Notre Dame
L'Etendard National, Burland, Desbarats Lithographic Co., St Frs. Xavier
Le France Parleur, Adolphe Ouimet, 22 St Gabriel
LeNational, Louis Laframbois, publisher, 73 St James
La Nouveau Monde, Canada Printing Co., 222 Notre Dame
L'Opinion Publique, Burland, Desbarats Lithographic Co., St Frs. Xavier
Lower Canada Jurist, The Lovell Printing Co., 23 St Nicholas
L'Union Medicale du Canada, Duvernay, Freras & Dansereau, publishers, 212 Notre Dame
Montreal Directory, The Lovell Printing and Publishing Co., 23 St Nicholas
Montreal Witness, John Dougal & Son, publishers, 218 St James
New Dominion Monthly, John Dougall & Son, 218 St James
Presbyterian, A. A. Stevenson, St James
Public Health Magazine, G. A. Baynes, M.D., 686 Dorchester
Sun, Callahan & Co., 698 Craig
True Witness, Rev. Jas. Murphy, 195 Fortification lane
Witness Publishing Office, 218 and 320 St James

NICKEL PLATERS.

Clark T. L., 51 St Joseph
Hendry R., 184 St Peter
Hutton W. & Son, 17 St Helen

NOTARIES.

Amyrault T., 167 St Peter
Archambault C., 242 Amherst
Archambault H., 53 St James
Beaufield R., 40 St John
Bedard & Marin, 33½ St Gabriel
Bell C., 50 St James
Bourbonniere N., 141 German
Boyce M., 392½ St Catherine
Brault H., 16 St James
Brodie H., 58 St Frs Xavier
Brosseau A., 57 St James

Brunet H., Centre cor Henry
Bureau Hon. J., 96 St Frs Xavier
Choquet A. Z., 308 St Joseph
Coteau F., 35 St James
Cushing C., 110 St James
Decary & Larue, 103 St Joseph
Desrosiers R., 223 Notre Dame
Desrosiers L., 20 St Vincent
Devlin O., 118 St James
Doucet T., 126 St James
Dumesnil G. H., 212 Notre Dame
Durand B., 6 St James
Fauve T. & Rainville, High cor Henri, Tanneries west
Frechette E., 44 St Vincent
Garrand & Bourgeois, 16 St Vincent
Gible J., 109 Union Avenue
Griffin J. C., 11 Hospital
Hall Wm., 34 St James
Hetu & Dumouchel, 16 St James
Houle L., 249 St Peter
Houle J., 23 St Bonaventure
Hunter J. S., & C. Cushing, 110 St James
Hurteau, Lieut.-Col., Longueuil
Jeanette H., 29 St Vincent
ISAACSON J. H. & A. G., 63 St Frs. Xavier
Jobin & Coutlee, 5 St Thérésé
Labadie J., 15 St Lambert
Labadie J. A. O., 15 St Lambert
Labadie J. E. O., 15 St Lambert
Labadie M. T. A., 15 St Lambert
Lamothe P., 11 St James
Latour Major L., 996 St Catherine
Lightall & Kitson, 44 St James
Longtin M., 350 and 350½ St Joseph
McIntosh E., 116 St Joseph
Mainville P., 25 St Gabriel
Marion J., 34 James
Massé J. A. 188 Notre Dame
Messier E., 237 St Catherine
Moussette S., 7 St Vincent
Normandeau P. E., 59 St Frs. Xavier
Papineau & Durand, 32 St James
Phillips W. A., 194 St James
Plamondin T., 188 Notre Dame
Prudhomme E., 5 Chaboillez Square
Stuart & Marler, 194 St James
Simard J., 235 Laganchetiere
Smith J., 344 Notre Dame
Terroux C., 177 Notre Dame

JOBBERS PREFER
THE COOKS' FRIEND
BAKING POWDER,
BECAUSE IT
IT SELLS LARGELY, AND NO COMPLAINTS ARE EVER MADE OF ITS QUALITY.

Wright, Brogan & Panet, 58 Francois Xavier

NURSERYMEN.

Cooper Wm., 126 St Denis
Day J., Mile End
Evans W., McGill cor Foundling
Horsman —., 39 University

OCEAN STEAMERS AND PACKETS.

Allan Line, Youville cor Common
Dominion Line, 20 Hospital
Great Western Line, 9 Lemoine
Inman Line, 13 Hospital
Mitchell Line, Common cor St Peter
Montreal Ocean, Youville cor Common
National Line, 138 St James
Quebec & Gulf Ports, 303 Commissioners
Temperly Line, 305 Commissioners

OCULISTS.

Desjardins L., 39 St Antoine
Proudfoot A., 37 Beaver Hall Terrace

OIL MERCHANTS.

Atwater E. & Co., 17 St Nicholas
Beardsell W., 263 Fulham
Benson W., 25 St Peter
Bryson C., 18 Lemoine
Coté, Gougeon & Co., 9 Lemoine
Cowan J., 22 St John
Craven W. & Co., 444 St Paul
Fox T., 370 Visitation
Fraser C., 377 Commissioners
Hearle J., 84 St Urbain
Wood A. & Son, 57 Amherst
Jamieson R., 3 Corn Exchange
Laframboise & Willard, Dufresne cor Logan
Letourneux J., 259 St Paul
Lymans & Co., 384 St Paul
McTavish Bros., 165 St Lawrence
McDougal, 367 Commissioners

TO NERVOUS SUFFERERS

DR. J. BELL SIMPSON'S SPECIFIC AND TONIC PILLS

For Nervous Diseases,

Never fail to cure. See advt. page 200

May S., 474 St Paul
McArthur J., 314 St Paul
McMillan, 52 Jacques Cartier
Morin C., 262 St Catherine
Murray R., 36 Lemoine
Ramsay A. & Co., 37 Recollet
Rosenheim J., 20 St Dizier lane
Seymour & Son, 508 St Paul
Savage & Son, 1 Corn Exchange
Stuart J., 396 Visitation
Wilson J., 87 Commerce

OILS PAINTS AND COLORS.

Atwater E. & Co., 17, 19 and 21 St Nicholas
Baylis-Wilkes Manufacturing Co., 20 Nazareth
Barrey L. C., 10 Inspector
BEACH W. G., 43 St Francois Xavier
Beaudoin A., 49 St Lawrence
Belleveau H., 193 St Paul
Boyle J., 725 St Joseph
Charette J., 399 St Joseph
Craven W. J. & Co., 444 St Paul
Deacon B. R., 611 St Mary
Demers P., 349 St Joseph
Denis L. N., 313 St Lawrence
Dods P. D. & Co., 469 St Paul
Hamilton S., 43 Centre
Labrecque Bros. & Son, 111 Bonaventure
Lariviere T., Hochelaga
Lavoie G M., 147 St Lawrence
Leroux A., 609 St Joseph
Letourneux J. T., 259 St Paul
McArthur John & Son, 314 & 316 St & Paul, 253, 255 & 257 Commissioners
Martin C., 43 St Peter
MAY S. H. & CO., 474 St Paul
Martineau F., 299 St Catherine
McArthur J. & Co., 314 St Paul
McDougall L., & Co., 367 Commissioners
McKenzie M., 6 Grey Nun
Millen J., 252½ St Catherine
Paquette A., 645 St Joseph
Perrin & Bros., 541 St Mary
Racette & Lariviere, 376½ St Catherine
Ramsay A., & Son, 37, 39 & 41 Recollet
Ross Bros., 10 Grey Nun
Trudel L., 684 St Joseph
Warren M., 480 St Marie

OLD IRON, COPPER, &c.

Lawes W., 147 College
Mayo J., 535 St Mary
Reid W. & Co., 84 McGill
Warren M., 480 St Mary

OMNIBUSSES.

City Passenger Railway Co., 20 Place D'Armes Hill
Montreal Omnibus Transfer Co., 2 Victoria Square

OPTICIANS.

Hearn & Harrison, 242 Notre Dame
Hensley R., 173 St Joseph
Lander & Kirsch, 299 Notre Dame
Saunders H., 120 St James
Ross A., 663 Craig

ORGAN BUILDERS.

Mitchell L., 104 St Antoine
Warren S. & Co., 51 St Joseph

OYSTERS, LOBSTERS, &c.

Buss J. B. & Co., 138 St James
Hatton & Bonneville, 14 Bonsecours
Phelps G., 30 Victoria Square
Short C. H. & Co., 266 St James St

PACKING CASES.

Esplin G., 116 Duke
Gill & Geen, 20 St Michael lane
McGauvran & Tucker, St Gabriel Locks
Nutter J., 22 St George
Pattenaude J., 81 Wellington
Somerville D., 14 Juror

PAINTERS AND GLAZIERS.

Andrews H., 15 St Bonaventure
Beaulieu D. A., 234 St Lawrence
Bertrand & Marchand, 82 Inspector
Bibeau Leon, 435 St Catherine

CANADA BISCUIT FACTORY.

JOHN MacKINNON,

Plain & Fancy Biscuit Manufacturer,

St. Joseph Street, Montreal.

Price List on Application. P. O. Box 1064

CAPPELO LOUIS & CO., 54 Notre Dame. *See adv.*
CARTNEY J. S., 31 St Lambert Hill
Castle Thomas, 217 Fortification lane
Charette J., 399 St Joseph
Craig Alex. M., 8 Bleury
Deacon B. R., 611 St Mary
Denis & Co., 436 St Mary
Denis L., 313 St Lawrence
Denis Pierre, 70 St James
DeZouche Geo. C., 351 Notre Dame
Dupuis Jos. A., 557 St Catherine
Duvert P. L., 432 St Joseph
Gagnier Charles S., 478 Craig
Ganard R. J. & Co., 235 Notre Dame
Gaudry & Desmarteau, 425 Ontario
Girard & Barbeau, 50 Jacques Cartier
Glenny R., 500 St Mary
Grace & Young, 36 Juror
Guerin A., 175 St Elizabeth
Grundell Daniel J., 11 St John
Guerin Alphonse, 175 St Elizabeth
Hamilton John, 43 Centre
Houghton J., 92 Bleury
Kimber James, 40 Bleury
Laflamme Edmond, 799 Craig
Laurin J. Bte., 322 St Lawrence
Lavoie & Laurant, 147 St Lawrence
Leroux A., 600 St Joseph
Markman F., 299 St Catherine
Millen Henry, 748 Craig
Moses A., 108 Inspector
Murphy John, 766 Craig
O'Brien C., 2 St Urbain
O'Kane J., 139 Wellington
Owens & Goodwin, 45½ Bleury
Robinson Thomas, 23 Bleury
Slade John, 23 St Urbain
Thomas Joseph, 209 Fortification lane
Usherwood Joseph, 59 St Urbain
Waldren Charles, 27 Bleury

USE THE

COOKS' FRIEND

AND SAVE

THREE-FOURTHS OF THE USUAL SHORTNING IN PIE CRUST, PUDDINGS, AND PASTRY IN GENERAL.

PAINTS, SIGNS AND SHOW CARDS.

CARTNEY J. S., 31 St Lambert hill
Hicks S. R., 236 McGill

PAPER—WRAPPING, WRITING, &c.

Buntin & Co., 345 St Paul
Canada Paper Co., 378 St Paul
Crilly J., 524 St Paul
Darling W., 30 St Sulpice
Lister, Bennet & Co., 455 St Paul
Miller R., 397 Notre Dame
MONTREAL CARD & PAPER CO., 515 Lagauchetiere
Reid W., 84 McGill
Riddell G., 482 St Paul
Steele T., 110 St Bonaventure

PAPER BAG MANUFACTURERS.

Canada Paper Co., 378 St Paul
Hammond J., 570 Craig
Wilson C., 584 Craig

PAPER BOX MANUFACTURERS.

Hammond J., 570 Craig
Jellyman R., 582 Craig

PAPER HANGERS.

Andrews H., 15 St Bonaventure
De Zouche G. C., 351 Notre Dame
Faivre & Gravel, 219 Notre Dame
Holland G., 421 Notre Dame
Owens & Goodwin, 45½ Bleury
Perry G., 509 Craig
Reneaud & Gariepy, 162 Notre Dame
Robinson T., 23 Bleury
Rolland J., 12 St Vincent
Wanless E., 126½ St Lawrence
Wanless G., 43 Notre Dame

PAPER MAKERS.

Buntin A. & Co., 345 St Paul
CANADA PAPER CO. LIMITED, W. Angus, President; G. Young, Sec., 374, 376 and 378 St Paul. *See adv.*

TO NERVOUS SUFFERERS.

DR. J. BELL SIMPSON'S
SPECIFIC AND TONIC SPILL
For Nervous Diseases,
Never fail to cure. See advt. page 200.

MONTREAL CARD AND PAPER CO., 515 Lagauchetière. *See adv.*

PAPER RULERS.

Dawson Bros., 159 St James
Millar R., 397 Notre Dame
Lovell Printing Co., 23 St Nicholas
Morton P., 375 Notre Dame
Parslow J., 47 St Francois Xavier
Sutherland J., 256 St James

PAPER STOCK DEALERS.

REID W. & CO., 82 & 84 McGill

PATENT AGENTS.

Legge C. & Co., 162 St James
Mailhot F. & Co., 235 St James
Reynolds F. H., 235 St James
Simpson C. G. C., 162 St James

PATENT MEDICINES.

Birks R., 187 McGill
Brissette M., 441 St Paul
Brown J. A. & Sons, 441 St Paul
Bulling W., 618 St Mary
Campbell Kenneth & Co., 129 St Jas
CODERRE J. EMERY, M.D., "Expectorating Syrup"
CODERRE Infant's Syrup
CODERRE'S Tonnic Elixir, 392 Lagauchetiere. *See adv. page* 4
Curtis & Brown, 441 St Paul
Curtis J. & Sons, 441 St Paul
Divins & Bolton, 195 Notre Dame
Edson M., Antoine cor Mountain
Goulden J., 175 St Lawrence
Gray H., 144 St Lawrence
Hart J., 400 Notre Dame
Kerry, Watson & Co., 351 St Paul
Larocque A., 425 St Catherine
Latham R., Craig cor Bleury
Lymans C. & Co., 384 St Paul
Morin C. D., 262 St Catherine
Muire E., 1 Place d'Armes
Munro A. & Co., 668 Dorchester

W. ANDREW BOYD.

TO BE ISSUED ABOUT THE

FIRST OF MARCH, '76

A Complete List of

ALL THE BILL POSTERS

IN THE

United States and Canada

Picault & Co., 75 Notre Dame
Radway Dr. J. & Co., 439 St Paul
Spencer R., Notre Dame cor McGill
Tate, Covernton & Co., 157 St James
Tressider J., 333½ St Lawrence
Wingate Chemical Co., 29 St Bonaventure

PATTERNS.

Butterwick Patterns, Lantier Madamme Aug., 463 St Catherine

PATTERN and MODEL MAKERS.

Belanger N., Sydenham, cor Lagauchetierre
Berry & Sons, 657 Lagauchetiere
Best J., 26 St George
Herard L., 33 Fortification lane
Hunter W., Sydenham cor Lagauchetiere
McLoughlin R. & Co., 102 College
Menard J., 32 St George
Menard L., 38 Fortification lane
MILLER BROS., & MITCHELL, 53 & 55 St Joseph
Pattener B., 106 Queen
Shephard C., 155 Fortification lane
Scott G. & Co., 637 Craig

PAWNBROKERS.

Bloomfield B., 234 Notre Dame
Plimfield B., 234 Notre Dame
Silverman L., 84 Notre Dame
Vineberg L., 191 McGill

PEAT.

Canada Peat Fuel Co., Place d'Armes

PERIODICAL AGENTS, POSTAGE STAMPS, &c.

Battle Bros., Bleury
Cope W. 459 St Lawrence
Drysdale W., 232 St James
Fisher J., 125 Francois Xavier
Grafton F., Craig cor Victoria
Henderson J., 187 St Peter
Hill C., 666 Dorchester
Le Cappellain H., 238 St Joseph
Perry G., 509 Craig
Pickup E., 144 St James
Rivard L., 625 Craig

PHOTOGRAPHIC ARTISTS.

Cantin L., 175 McGill
Desislets C. M., 156 Notre Dame
Desmarais O., Craig cor St Lambert Hill
Desmarais L. L., 306 Notre Dame
Desmarais L. E., 11 Chaboillez Square
Field J., 1 Bleury
Henderson A., 237 St James
Inglis J., 51 Bleury
Lalonde N., 30 St Lawrence
Lemine G., 68 Jacques Cartier Square
Lymburner N., 172 Notre Dame
Monastesse D., 192 Notre Dame
Notman W., 17 Bleury
Parks J. G., 195½ St James

PHOTOGRAPHIC STOCK.

Desilets C. W., 156 Notre Dame
Martin G., 191 St Peter

PHYSICIANS AND SURGEONS.

Allard P. A., M. D., 326 Ontario
Alloway F. J., M. D., 531 Dorchester
Arcaambault G., M. D., 470 St Joseph
Austin F. J., M.D., 183 Bleury
Barnes F., M.D., 584 Wellington
Baynes G. A., M.D., 686 Wellington
Beaubien Pierre, M.D., 606 Craig
Bell John, M.A. M.D., 1 Belmont
Bessey W. E., M.D., 8 Beaver hall sq
Bent Luke, M.D., 60 St Lawrence
Bondy Agapite D., M.D., 353 Ontario
Bourque E. J., M.D.V., 47 St Antoine
Brosseau A. T., M.D., 415 Craig
Brunean O., M.D., 367 Lagauchetiere
Burland W. B., M.D., 536 Sherbrooke

JAS. WRIGHT,
801 Craig Street,
MONTREAL,
MANUFACTURER OF
Wood Carpets,
CHURCH, BANK, STORE, AND OFFICE FITTINGS,
FANCY WAINSCOTS, PARQUET FLOORS.
CARVING, TURNING, SAWING, PLANING,
&c. &c. &c.
Send for Circulars or call and see samples.
First Prize at Ottawa and Toronto Exhibitions.

Cameron Jas. C., M.D., 422 Dorchester
Campbell F. W., 10 Phillips place, Beavnr hall
Compbell G. W., M.D., 707 Sherbrooke
Chamberland Norbert, M.D., 217 Amherst
Coderre J. E., M.D., 392 Lagauchetiere
Coutu J. O., M.D., Hochalaga
Craig A. B., M.D., 88 St Dennis
Craig Robert M.D., 2 Cathcart
Crevier James A., M.D., 46 Bonsecour
Dagenais Adolphe, M.D., 265 Dorchester
Dansereau Charles, sr., M.D., 290½ St Catherine
David A. H., M.D., 32 Beaver hall terrace
Demers L. A., M.D., 120½ St Mary
Dejardines Henri, M.D., 45 St Antoene
Desjardins S. A., M.D., 22 St Lawrence
Dezardius L A. E., M.D, 39 St Antoine
Desmarteau N. B., M. D., 95 St Hubert
Desrosiers L. J. P., M. D., 389½ St Joseph
Drake J. M., M. D., 35 Beaver hall terrace
Duckett Wm. A., M. D., 464 St Joseph
Dugdale John J., M. D., 645 Lagauchetiere
Duhamel A. A., M. D., 259 Mignonne
Durocher Louis B., M. D., 116 St Denis
Edwards Dr. J. Baker, Ph. D., 51 St Radegonde
Fafard Chs., M. D., 810 St Catherine

BOOK & JOB PRINTING.

"THE GAZETTE"

BOOK & JOB PRINTING ESTABLISHMENT

Is one of the most complete in the Dominion.

THERE ARE

TWELVE STEAM PRESSES

And every other facility for the turning out of

BOOK AND JOB PRINTING

Expeditiously and in the Highest Style of the Art.

Railroad and Steamboat Ticket Printing

A SPECIALTY.

ALL ORDERS CAREFULLY EXECUTED.

T. & R. WHITE.

MONTREAL

CARD AND PAPER CO'Y.

LIMITED.

515 LAGAUCHETIERE STREET,

HEAD OF COTTE STREET,

MONTREAL, P. Q.

Sole Manufacturers in the Dominion of

CARD BOARDS

AND

GLAZED PAPERS.

Cards, Tickets, etc., Cut to any Size.

MANILLA PAPER & BAGS,

INK, MUCILAGE, ADDRESS TAGS,

Etc., Etc., Etc.

Samples, Estimates and Price Lists furnished on application.

MONTREAL

CARD AND PAPER CO'Y.

LIMITED.

515 LAGAUCHETIERE STREET,

HEAD OF COTTE STREET,

MONTREAL, P. Q.

Sole Manufacturers in the Dominion of

CARD BOARDS

AND

GLAZED PAPERS.

Cards, Tickets, etc., Cut to any Size.

MANILLA PAPER & BAGS,

INK, MUCILAGE, ADDRESS TAGS,

Etc., Etc., Etc.

Samples, Estimates and Price Lists furnished on application.

Fafard Norbert, Juna, M.D., 454 Ontario
Fenwick Geo. E., M.D., 24 Beaver hall terrace
Fillitrault Chs., M.D., 229 Amherst
Finnie John T., M.D., 578 Lagauchetiere
Fuller Wm., M.D., 531 Wellington
FULTON J. H., M.D., C. M., homœpathic, 77 Bleury
Gagnon James, M.D., Logan and Sydenham
Gardner William, M.D., 525 St Joseph
GAUTHIER SERAPHIN, 301 St Lawrence
Genand F. X., M.D., 34 Grand Trunk
Girdwood G. P., M.D., 28 Beaver hall terrace
Grenier Geo., M D., 585 St Catherine
Hamelin Flavien, M.D., 527 St Catherine
Hingston W. H., M.D., 37 Union ave
Howard, R. P., M.D., 47 Union ave
Hurtubise E., M.D., St Henri, Tannery West
Jacques Geo. L. A., M.D., 160 Amherst
Kennedy Richard A., M.D., 44 Bleury
Labadie Adolphe H., M.D., 399 St Mary
Lachapelle Emanuel P., M.D., 132 St Lawrence
Lamarche Dr. Adolphe, 338 St Joseph
Lanctot Joseph, M.D., 1269 St Joseph, Coteau St Augustin
Lapierre Joseph A., M.D., 82 St Lawrence, St Jean Bte. Village
Laramee Joseph Alfred, M.D., 391 Dorchester
Larocque A. B., M D., 425 St Catherine
Latour Huguet T., M.D, 505 St Catherine
Leblanc Benj. H., M. D, 131 Centre
Leclair N. P., M.D., 252 Guy
Leduc Joseph, M. D., 191 St Joseph
Leprohon J. L., M.D., 148 St Mary
Loverin N., M.D., 148 St Mary
Lussier J. G., M.D., 377½ St Mary
MACBEAN DAVID, B.A., M. D., Turkish Bath, 140 St Monique

THE
COOKS' FRIEND
BAKING POWDER
IS THE
PEOPLE'S FAVORITE.

Maccallum Duncan C., M.D., 45 Union Avenue
Macdonald William, M.D., 104 Union Avenue
Macdonell Angus C., M.D., 90 St Catherine
Macdonnel Robert L., M.D., 889 St Catherine
McCallum Duncan, M.D., 30 St Antoine
McConnell J. B., M.D., 486 St Lawrence
Major Geo. W., M.D., 520 Craig
Marion J. J. J., M.D., 468 Ontario
Mathieu Arthur, M.D., 28 Notre Dame
Meunier Alfred A., M. D., 94 Visitation
Monagan W. F., M. D., 521 St Dominique
Mondelet Wm. H., M.D., 813 Craig
Mount John W., M.D., 84 St Mary
Mousseau F. X., M., D., Hochelaga
Muller Fred., M. D., 87 Mansfield
Nelson Wolfred, M.D. 199 Canning
O'Leary P., M.D., 1 Little St Antoine
Painchaud & Painchaud, Village of Varennes
Patton Edward K., M.D., 522 Craig
Peltier Hector, M. D., 692 Craig
Perrault A., M.D., 9 Perrault Lane
Perrigo James, M.D., 591 St Catherine
Perrier Joseph, M.D., 16 St Louis
Piccault & Co., 75 Notre Dame
Plante P. E., M.D., 228 St Lawrence
Pratt Chas. A., M. D., 59 Chambly
Raymond Oliveir, M. D., 468 St Mary
Reddy John, 877 St Catherine
Reed Thos. D., M.D., 33 St Antoine
Ricard Arthur G., M.D., 32 Notre Dame
Robillard Nap., M.D., 98 Visitation
Roddick T. G., M.D., 557 Dorchester
Rodger Thos. A., M.D., 511 Wellington
Ross George, M.D., 49 Union ave
Rottot Jean Phillippe, M.D., 460 St Catherine

TO NERVOUS SUFFERERS.

DR. J. BELL SIMPSON'S
SPECIFIC AND TONIC PILLS
For Nervous Diseases,
Never fail to cure. See advt. page 200.

Rourk Dr. F., 217 St Joseph
Roy J. A., M.D., 231 St Joseph
Shaw Geo. B., M.D., 32 St Radegonde
Schmidt S B., M.D., 80 Union ave
Scott Wm. E., M.D., 34 Beaver Hall Terrace
Simpson Thomas, M.D., 3 Phillips Sq.
Slack Geo. F., M.D., 142 St Antoine
Smith W. P., M.D., 44 Beaver Hall Terrace
Trenholme E. H., M.D., 32 Beaver Hall Terrace
Trudel & Beaudry, 75 Dubard
Trudel E. H., M.D., 75 Dubard
Turgeon Louis G., M.D., 61 Union Avenue
Utley Dr., 194 St James
Wanless John, M.D., 61 Union av
Wanless J. R., M.D., 630 Lagauchetiere
Wheeler Thomas B., M.D., 714 Craig
Wilkins Geo., M.D., 165 St Antoine
Warms Chas., M.D., 56 German
Wright Rev. Wm, M.D., 21 Mance

PIANOS.

Boucher Alfred J., 422 Notre Dame
Brown Albert, 117 Upper Cadieux
Bruce Robert, 422 Notre Dame
Craig C. J., 252 Notre Dame
Gould Joseph, 211 St James
Hill F., 226 St James
Hood T. D., 183 St James
Hurst Thomas, 432 Notre Dame
Laurent, Laforce & Co., 225 Notre Dame
McCallum J. & Sons, 66 Bleury
Prince Henry, 505 Notre Dame
Seebold George, 295 Notre Dame
Shaw Henry J., 724 Craig
Warren S. R. & Co., 51 St Joseph

PICTURE FRAMES.

Allan Joe., 515 St Joseph
Barre & Laliberté, 188 St Peter
Bell John, 601 St Mary
Damien & Descotes 529½ Craig
Gareau E. & Co., 42 Notre Dame
Gauttier & Vervais 554 Craig
Horne John & Sons, 71 St Frs Xavier
Hudson G. H. & Co., Craig cor St Peter
Kearney P., 69 St Antoine
LeCappellain H., 238 St Joseph
Pell A. J. 345 Notre Dame
Pollock James K., 13 Bleury
Rheaume N., 77 St Lawrence
Scott William, 363 Notre Dame
Weldon George E., 117 Bleury

PLASTERERS.

Grospaud Silvain, opp 430 Visitation
Lavers William, 70 St George Hypolite
Mell W. & Son, 12 Roy lane
MORRISON J. M. & SON, 30 Mansfield
PHLLIPS & WAND, r 9 Balmoral
PUTTOCK OLIVER, 66 Jurors.

PLATED AND JAPANNED GOODS.

Adcock & English, 301 Commissioners
Ascher & Co., 481 St Paul
Beaver Stamping Co., 106 McGill
Cadorette Jeremie, 787 Craig
Davidson Thos & Co., Dominion, Albert and Delisle, Coteau St Augustin
Eaves William, 358 Notre Dame
L'Allemand Amable, 735 St Joseph
Meilleur & Co., 692 Craig
Prowse Bros 224 St James
Savage, Lyman & Co., 216 St James
Surveyor Louis J. A., 524 Craig
Tabb H. N. & Co., 15 Hermine

PLUMBERS, GAS AND STEAM FITTERS.

Baillie H., 35½ St Antoine
Baird J., 102 St Anne
Brady Bros. & Co., 596 St Joseph
Briggs W., 92 St Antoine
Brunet F., 64 Jacques Cartier sq
Burns J., 675 Craig
CARON WILLIAM, 101 St Joseph
Chanteloup E., 587 Craig
Charpentier R., 238 St Lawrence
Constantino G., 150 St Joseph
Courval J., 251 St Catherine
Cuthbert & Son, 101 Queen
Date John 657 Craig

Delorme J., 256 St Lawrence
Drapeau F., 118 St Lawrence
Dwaine & O'Brien, 143 St Peter
Gahagan Bros., 265 Craig
Gatan M., 61 Inspector
Gahan R., 151 Wellington
Garth C. & Co.. 536 Craig
Gate C. E., 143 St Peter
Gatehouse F., 76 McGill 143 St Peter
Giroux J., 356 St Joseph
Glen C., 684 Dorchester
Glen D., 21 Hanover
Green F., 574 Craig
Grenier V., 268 St Lawrence
Guindon & Parent, 458 St Joseph
Houle O., 599 St Mary
James S., 815 St Catherine
Kane J., 600 St Joseph
McFarlane & Bane, 47 Bleury
McNiece & Sadler, 229 Bleury
Markum J., 712 Craig
Martin J., 27 St Antoine
Matthewson, Young & Co., 579 Craig
Mitchell R. & Co., 194 St Peter
Morgan E., 108 St Louis
Munroe & Bickerstaff, 46 St Antoine
Murphy & Burke, 18 St Antoine
Paradis O., 44 Bonsecour
Patton R., 745 Craig
Richardson I. & Co., 531 Craig
RICHARDSON & HACKET, 164 St Bonaventure. *See adv.*
Sicotte A., 734 St Lawrence
St George T., 98 St Lawrence
Thibeaut J., 68 College
Thompson W.., 806 Craig
Wilson W., 768 Craig

PLAINING MILLS.

Hood & Lapierre, 276 Craig

PLOUGH MANUFACTURERS.

Paterson J., 144 William

PORK INSPECTOR.

Corcoran B., 75 St Frs. Xavier

POT and PEARL ASHES.

Suiton James C., 12 St Sacrament

The Cooks' Friend Baking Powder
IS USED FOR RAISING
Bread, Rolls, Pancakes, Johnny Cakes,
&c. &c. &c.
And is a profitable and healthy substitute for three-fourths of the usual shortning in
Pie Crust, Puddings, and Pastry in general.

PRINTERS, BOOK AND JOB.

Badcock, Higgins & Co., 96 St Francois Xavier
Beauchemin & Valois, 237 St Paul
Becket John C., 660 Craig
Bently D. & Co., 364 Notre Dame
Burland, Desbarats, Lithographic Co., 115 St Francois Xavier
Callahan Felix, 698 Craig
Canada Printing Co., F. Thibault Manager, 222 Notre Dame
Chapleau Joseph & Son., 10 Charles Baromme
Duverny, Freres & Dansereau, 212 Notre Dame
Gillies John, 195 Fortification lane
Kyte S. C., 689 Craig
Laplante J. B., 43 St Gabriel
Lovell Printing & Publishing Co., 23 and 25 St Nicholas
May Robert B., St Alphonse
Mitchell & Wilson, 192 St Peter
Penny, Wilson & Co., 155 St James
Perrault Louis & Co., 87 St James
Plinguet Jacques A., 30 St Gabriel
Rivard L. E., 625 Craig
Rolland J. B. & Fils, 12 St Vincent
Rose D., 210 St James
Senecal Eusebe, 10 St Vincent
Starke J. & Co., 54 St Frs Xavier
Stevenson A. A., 245 St James
Sutherland James, 256 St James
WHITE T. & R., Gazette Printing House, St Frs Xavier cor Craig
Wilson John, 47 St John

PRODUCE AND PROVISIONS.

Adam Louis, 246 William
Adams James D., 257 St Lawrence
Allen N. R., 632 St Joseph
Armstrong Bros. & Co., 385 Commissioners
Ayer A. A. & Co., 96 Grey Nun

TO NERVOUS SUFFERERS.

DR. J. BELL SIMPSON'S SPECIFIC AND TONIC PILLS

For Nervous Diseases,

Never fail to cure. See advt. page 200.

Banks Thomas, 157 Commissioners
Balfour & Cantwell, 453 Commissioners
Barbeau Charles, 278 & 280 St Joseph
Beaufoy Arthur, 532 Dorchester
Belisle & Marchand, 163 St Paul
Bell, Simpson & Co., 486 and 488 St Paul
Benoit Jean, 219 Commissioners
Bergeron Alex., 218 Dorchester
Bisson Andrew, 409 Lagauchetiere
Blacklock John, 181 St Lawrence
Boisvert Ambrose, 134 Center
Borrowman, Phillipps & Co., 16 St Sarament
Branchand Eusebe, 477 Dorchester
Brodie John, 4 St Nicholas
Brossard Moise, 223 Commissioners
Brown Charles E., 993 St Catherine
Bucknall J. M. & Co., 447 Commis-
Butters D. & Co., 18 Foundling
Chandler C. H. & Co., 33 St Nicholas
Chandler Harlow, 535 St Paul
Charest Samuel, 68 St Antoine
Christin Joseph, 242 Beaudry
Clarke William, 433 Seigneurs
Cochrane G. A., 16 and 18 William
Corbeil J. & A., 406 St Catherine
Collier N., 486 St Mary
Courcelles Remi, 419 St Catherine
Cowie Alexander McK., 104 Grey Nun
Cruikshank G., Cusack C. J. & Co., 30, 32 & 34 St Sacrament cor St Nicholas
Daigle Peter, 271 Commissioners
Dalyrmple & Ransom, 315 St Joseph
Daly Patrick F., 308 St Bonaventure
Desmarais & Desmarais, 231 Craig
Desmarteau & Lamoureux, 37 St Mary
Dodd William, 167 St Lawrence
Dubreuil Norbert, 360 Jacques Cartier
Dufresne & Dansereau, 161 Commissioners
Duncan John & Co., 450 St Paul
Dupras C., 34 St Mary
Durand Olivier, 34 St Mary
EISENHART & BONNEVILLE, 65 Common
Foley Thomas, 437 Commissioners
Filiatrault Ferd., 252½ St Lawrence
Foulds John & Co., 480 St Paul
Frappier Joseph, Mignonne and Visitation
Fraser William, 184½ Bleury
Fuller & Shufelt, 451 Commissioners
Gareau Damase & Co., 54 Bonsecour
Gauthier, Mayrand & Co, 279 Commissioners
Grace Patrick, 591 St Mary
Hamilton Alex., 453 Commissioners
Hannan M. & Co., 22 and 24 William
Hart Bros. & Co., 22 St John
Haskett S. G. & Co., 355 Commissioners
Hodgson A. & Sons, 115 King
Hoey Peter R. C., 701 Craig
Hudon E. Fils & Cie., 388 St Paul
Hudon J. & Co, 304 St Paul
Hutchison John, 72 Notre Dame
Idler Ernest, 16 Bonsecour Market
Johnson John A., 341 St Mary
Joly Pierre & Co., 264 St Paul
Kearns W. J., 41 Craig
Kendall W., 483 & 485 St Paul
Kirkpatrick & Cookson, 88 McGill
Labelle, Hospice & Co., 10 Port
Laberge Joachim, 11 St Margaret
Labrecque A. & A., 503 Ontario
Laing M., 401 Commissioners
Lamb Thomas, 230 St Joseph
Lapointe Pierre, 435 Panet
Larkin Patrick, 101 Murray
Lavigne Joseph T., 496 St Catherine
Leblanc & Desaulniers, 179 Commissioners
Leblanc Joseph, 301½ Craig
Leblanc & Bobitaille, 201 Commissioner
L'Ecuyer J. E., 315 Mignonne
Lee Charles & Co., 30 Foundling
Lefaivre G. & Co., 3 & 5 St Antoine
Legault Leon, 374 Dorchester
Lepine Geo., 131 Centre
Lowe James, jun. & Co., 705 Craig
Lupien Joseph, St Joseph cor Rose de Lima
Lynch Thomas J., 26 Aylmer
McBurney J. & D., 461 Commissioners

Macfarlane James, 421 St Paul
Maclean David E. & Co., 4 St Nicholas
McLAREN W. D. & CO., 247 St Lawrence
McLaurin & McNiece, 351 Commissioners
McShane James, jun., 94 Foundling
Mallette & D'Aoust, 581 St Joseph
Maloney John, 32 St Philip
Marchand Edmond, 503 St Catherine
Marsoin & Villenneuve, 121 St Paul
Marten J. B., 101 St Augustin
Marricotte O. H., 579 Mignonne
Martennau William, 70 Albert
Menard J. Bte., 567 St Joseph
Menard P. B., 1056 St Joseph
Mercier Edouard, 96 St Paul
Meunier Charles, 93 Vitre
Meunier Edmond, 690 St Catherine
Miller Robert H., 117 Vitre
Mitchell A. & Co., 327 Commissioners
Morgan Francis, 786 Craig
Morgan William 52 St Ann's Market
Morice & Vanden, 340 St Paul
Morice D. & Co, 10 St Helen
Mullen James, 53 St Lawrence
Mulligan James, 456 Lagauchetiere
Murphy R. W., 36 St Henry
Mussen Benj., 121 Bleury
Neher Mart., St Antoine cor Richmond
Nolan & Spellescy, 127 McGill
Norman Thomas, 34 St Antoine
O'Brien Thomas F., 532 St Mary
O'Loghlin James, Hermine and Legauchetiere
Ouimet Joseph, 308 Montcalm
Papineau Rue., 103 Workman
Pattengall John E., 324 St Antoine
Payement Joseph, 823 St Joseph
Payette James, 353 Dorchester
Payment Jer., 170 Workman
Perrault N., Mignonne cor Jacques Cartier
Pigeon Isaie F., 146 St Bonaventure
Poupart Joseph, 68 Foundling
Rees D. & Co. 44 to 50 Grey Nun
Renaud N. & Cie., 34 Foundling
Richer J. Bte., 465 Lagauchetiere
Robert A., 373 St Catherine
Robert Ernest, 230 Dorchester
Robert Jullien, 33 Campeau

The COOKS' FRIEND
BAKING POWDER
is
PURE, HEALTHY, RELIABLE,
And is acknowledged to be
THE "BEST IN USE."

Robertson David & Co., 383 Commissioners
Rosaire D., jr., 170 St Bonaventure
Ryan M.P., cor William and King
Shaw & McFee, 96 Foundling
Sinclar, Jack & Co., St Peter cor Lemoine
Stewart & Wilson, 27 College
Stuart W. W., 11 St Sacrament
St Charles F. X., & Co., 9 William
St Jean Romain, 409 St Joseph
Stark & Bruce, 13 Hospital
Staffard & O'Connor, 17 William
Taylor S. M. C., 262 St Hubert
Tiffin T. & Co., 214 St Paul
Viyond T. H. J., 13 William
Warrington John T., jun., 117 King

PUBLISHERS.

Appleton D. & Co., W. Allworth, agent, 1 Bleury
Becket J. C., 660 Craig
Burland-Desbarats Lithographic Co., 115 St Francois Xavier
Callahan Felix, 698 Craig
Canada Printing Co., (limited), 222 Notre Dame
Cassell & Co., London, Eng., John Gardner, agent, 40 St Genevieve
Chisholm C. R., & Bros., 162 St James
Dawson Brothers, 159 St James
Dougall John & Son, 218 and 220 St James
Duvarney Freres & Dansereau, 212 Notre Dame
Foley M. S., bds at St Lawrence Hall, 239 St James
Gillies John, 195 Fortification lane
Grafton F. E., 730 Craig cor Victoria Square
Graham & Co., 624 Craig
International Publishing Co., agent., Brown J. R., (No, 6 Office,) 43 St Sacrament

TO NERVOUS SUFFERERS.

—

DR. J. BELL SIMPSON'S
SPECIFIC AND TONIC PILLS
For Nervous Diseases,
Never fail to cure. See advt. page 200.

Laframboise Louis, 73 St James
Lovell Printing & Publishing Co., 23 and 25 St Nicholas
Miller Robert, school books, 397 Notre Dame
Penny, Wilson & Co., 155 St James
Perrault Louis & Co., 87 St James
Plinguet Jacques A., 30 St Gabriel
Presbyterian Record, Croil Jas., 210 St James
Sadlier D & J. & Co., 275 Notre Dame
Sutherland James, 256 St James
Thompson James W., 210 St James
Virtue & Co., John Hood, manager, 43 St Frs Xavier
WHITE T. & R., cor St Frs Xavier & Craig

PUMPS.

Bartley W. P. & Co., St Lawrence Engine Works
Beaver Stamping Co., 106 McGill
Brush George, Eagle foundry, 34 King
Laurie John & Bros., steam, 637 Craig
Mattinson, Young & Co., steam, 579 Craig
Tabb H. N. & Co., beer, 15 Hermine

QUARRIES.

Caledonia Free Stone Quarry Co., and Montreal Lumber Co., 194 St James
Champlain Quarry and Lime Co., H. Benjamin, manager, office 194 St James
Montreal Quarry Co., H. Benjamin & Co. proprietors, office Mechanics Bank chambers, 194 St James
Smith Mrs. Eleanor H., Coteau St Louis
Turcot Delphis, 30 Carrière, Coteau St Louis

RAILROADS.

Central Vermont, freight and ticket office, 136 St James
Grand Trunk Railway, W. O'Brien, ticket agent, office 143 St James
Montreal and Boston Air Line, C. F. Sinn, agent, 202 St James
Montreal, Portland & Boston Railway, J. M. Vernon, manager; N. A. Smith, (M.D.) Secretary; office 245 St James
South Eastern Railway Co., Hon. A. B. Foster, manager, 170 St Peter

RAILWAY SUPPLIES.

Chandler C. H. & Co., 33 St Nicholas
Drummond, Cassels & Co., 43 St Frs Xavier
Gardner R. & Son, 40 to 64 Nazareth
Griffin & Co., 11 Hospital
Jones & Burland, 13 Hospital
Kinmond W. & Co., 293 St Paul
Millard R. & Co., 147 Prince
McKenzie R., 59 St Sulpice
McDougal J., St Gabriel locks
Peck, Benney & Co., 391 St Paul
Taylor John & Bro., 16 St John
Waddel S. & Co., 27 St John

READING ROOMS.

Cabinet de Lecture Paroisseal, 327 Notre Dame
Grand Trunk Literary and Scientific Institution, Point St Charles
Institute Canadian, 111 Notre Dame
Library of the Seminary of St Sulpice, Notre Dame cor St Frs. Xavier
Mechanics' Institute, 204 St James
Mercantile Library, 910 St Catherine
Merchants' Excange, 11 St Sacrament
Sailors' Institute, 330 Commissioners

REFRIGERATORS.

Bellireau H. 193 St Paul
Beleveau L. J. & Co., 207 St Paul
Clendinneng W., 214 St James
Constantineau G., 130 St Joseph
Courval J., 251 St Catherine
Crevier T., 427 Notre Dame
Day & Deblois, 114 Ann
Delisle Bros & McGill, 483 St Paul

Grenier V., 268 St Lawrence
Meilleur & Co., 526 Craig
Paradis D. & J., 140 St Lawrence
Poitras E., 65 St Joseph
Prowse Bros., 224 St James
Reid G. W., 785 Craig
Ryan C., 39 Victoria square
Sargeant W. W., Bleury
Sicotte A., 331 St Lawrence
Surveyor L. J. A., 524 Craig
Van Alstyne N. & Co., 29 Dalhousie
Whitehouse S., 87 College
Wilson W. S., 766 Craig
Yon G., 241 St Lawrence

RESTAURANTS.

Aldridge Geo., 160 McGill
Arcand J. B., 217 Craig
Beef Steak Club, 20 Bonaventure
Bethelot S., 66 St Gabriel
Burgess Thos. H., 170 Notre Dame
Carlton Club, 425 Notre Dame
Carson W., 227 McGill
Casino de Montreal, 31 Cote
Castelletti A., 219 St Paul
Church E. H., 243 McGill
City Club, 171 St James
Cavalo P., 617 St Catherine
Café Compain, 143 Notre Dame
Crane W., 258 St Joseph
Delmonico Lunch Rooms, 79 St Francois Xavier
Druggan & Rowland, 713 Craig
Ethier E. L., 216 Notre Dame
Express, D. McClanaghan, 192 Bonaventure
Favreau N., 146 Craig
Fortin E, 42 Bonsecours
Freeman A., & Co., 195 & 197 St James
Gallagher Hugh. 467 Notre Dame
Delmonico's Lunch Room, Gianelli G.M., 79 St Francois Xavier
GIRALD D. S. TIVOLI, 241 St James
Grospaud S., 249 Visitation
Imperial Restaurant, 617½ St Catherine
McGuire B., 58 St Jean Baptiste
Mallet G. & Co., 573 Craig
Merchant's Exchange Refreshment Rooms, Privott H. T., 28 Hospital
Monette V., & Bro., 125 McGill
Shakespeare Inn, 79 St Francois Xavier
St Charles Oyster House, 551 Craig

HOUSEKEEPERS PREFER
THE COOKS' FRIEND
BAKING POWDER
BECAUSE IT
NEVER DISAPPOINTS THEM.

The Carlton Restaurant, Martin J., 425 Notre Dame
TIVOLI, D. S. Girald, prop., 241 St James
Terrapin, H. Dunn, 289 Notre Dame
Westerman & Co., 671 Craig

ROOFERS.

Alexander R., 41 St Antoine
Bangs I. L. & Co., 783 Craig
Charpentier & Rousson, 238 St Lawrence
Constantineau G., 120 St Joseph
Courtemanche M., 430 Montcalm
Delorme J., 256 St Lawrence
Deblois O., 280 St Lawrence
Giroux J., 356 St Joseph
Houle O., 599 St Mary
James W. & Son, 22 Vallee
James W., 97 St Antoine
Louis H. N., 271 Amherst
Moynaugh P., 49 Chaboillez
Poitras & Co., 388 St Joseph
Poitras E., 55 St Joseph
Reid G. W., 785 Craig
Sicotte A., 331 St Lawrence
Steele T L., 110 Bonaventure

ROPE MAKERS.

Converse J. A., St Gabriel lock

RUBBER GOODS AND MANUFACTURES.

Canadian Rubber Co., 335 St Paul
Newhart W. F., 210 St James
Quebec Rubber Co. agent, Murphy P. A. Co., 19 St Helen

SADDLERS AND HARNESS-MAKERS.

Deschamp Z., 266 St Joseph
Irwin Robert, 165 McGill
Joly Olivier, 251 St Lawrence
King J. E., 238 McGill

TO NERVOUS SUFFERERS.

DR. J. BELL SIMPSON'S SPECIFIC AND TONIC PILLS

For Nervous Diseases,

Never fail to cure. See Advt. page 200.

Lortie L., 41 St Joseph
Lyons J., 153 Wellington
McLaren J. C., 12 Bonaventure
Murphy D., 76 St Joseph
Robertson W. W., 534 St Joseph
Senecal J. B., 46 Notre Dame

SADDLER'S FURNISHINGS.

Archer D., 804 Craig
Fabre G., 349 St Paul
Heney & Lecroix, 457 St Paul
McLaren J. C., 12 St Bonaventure
Thompson N. & Co., 520 St Paul

SAFES—MANUFACTURERS.

Chapleau G., 220 St Lawrence
Edwards J. C. D., 49 St Joseph
Morris & Ireland, 22 Victoria

SAILMAKERS.

Sonne T. & Bro., 13 Common

SALOONS.

Beaufoy W., 441 and 443 Commissioners
Birmingham J., 349 Commissioners
Boudreau E., 147 St Paul
Brennan A., cor St Maurice and Inspector
Carrigan H., 77 St Francois Xavier
Chartrand H., 351 St Catherine
Chevalier J., 421 St Mary
Church Mrs. Eunice, widow Edward H., 366 St James
Collins D., 81 Amherst
Connor H., 171 Bonaventure
Crossen C., 56½ St James
Crossen G. W., 7½ St Amable lane
Dansereau N., 255 Ontario
D'aoust H., 54 Common
Desmoreau F., 310½ St Catherine
Doran G. T., 573 St Catherine
Dunn J., St Joseph cor McGill
Flynn L., 49 College
Fogarty T., 668 St Joseph
Franey M., 34 Wellington
Gagnon L., 382 St Catherine
Gallagher H., 467 Notre Dame
Gilmour Mrs. J., 435 Commissioners
GIRALD D. S., "TIVOLI," 241 St James
Guilbault T., 129 McGill
Harvey W., 3 St Lambert
Hedge J., 31 Cathedral
Higgins F., 15a Wellington
Hutton F., 44 & 45 Common
Jollicoeur Mrs. C. 627 St Catherine
Kearns W., 32 St Paul
Kierman Bros., 46 St Urbain
Lane W., 571 Craig
Leroux F., 178 Bonaventure
Lomas H. S., Wellington cor Richmond
McClanaghan J., 129 and 131 College
McFarlane R. A., 390 Notre Dame
McEnroe J., 9 St Sulpice
McEnroe P., 317 Commissioners
McGrath J., 491 Craig
McKeernan C., 4 St Claude
McGune B., 53 St Jean Baptiste
Mansfield M., 213 Bonaventure
Mansfield P., 583 Craig
Menard L., 537 St Catherine
Molan P., 215 St Joseph
Monette Bros., 123 and 125 McGill and 444 St Paul
Moran J., 551 Craig
Moreau & Bro., 165 St Paul
Neville G. J., 612 St Mary
O'Brien H., 207 Wellington
O'Brien T., 36 Recollet
O'Connell J., 433 Commissioners
O'Neill & Russell, 1 Chaboillez sq
Peardon W., 20 Bonaventure
Pilon T., 944 St Joseph
Reilly F., Cote cor Vitre
Robillard N., 27 Commissioners
Rohland F., 62 St Gabriel
Rosaire D., 168 Bonaventure cor Chaboillez
Sauvé H., 114 William
Schofield J., 97 Wellington
"Shakspeare Inn," Corrigan H., 77 St Frs Xavier
St Marie P. H., 483 Craig
Slevin S. J., 623 Craig
Tansey O., 465 Commissioner

"Tivoli," Girald D. S., proprietor, 241 St James
Turcot A., 55 & 56 Common

SAW AND PLANING MILLS.

Belanger N., Lagauchetière c Sydenham
Brennan W., 41 Basin
Charbonneau L., 10 St Charles Borromee
Cray J. A. I., 476 St Bonaventure
Depatu J. B., 16 St Mary
Dufresne O., Jacques Cartier Bank Chambers
Esplin G. & J., 116 Duke
Henderson W., William West McCord
Holmes Rutherford & Co., 772 Craig
Lariviere N. A. C., 155 Bonaventure
McFarlane & Co., 409 Richmond
Maxwell E. J. & Co., 161 Nazareth
McGauvran & Tucker, Gabriel Lock
Mullin M & Co., Canal
Pattenaude J., 81 Wellington
Quintal & Bergeron, Visitation cor Ontario
Shearer J. & Co., Seigneur cor Richmond
Volteur & Goette, 34 Prince
Ward J. K., Lachine Canal

SAW MANUFACTURERS.

Morland, Watson & Co., 385 St Paul
Robertson J., 20 Wellington

SCALE MAKERS.

Annett, O'Connor & Co., 90 Wellington
Collins D., 23 St Therese
Fairbanks & Co., 403 St Paul
Fyfe James, 40 & 42 College
Gordon A., 73 College
Ives H. R., & Co., 110 King
Van Alstyne N. & Co., 1 Dalhousie

SCHOOLS, ACADEMIES AND SEMINARIES.

Academie Comercial Catholique de Montreal, Ontario cor St George
Academie de St Henri., St Henri, Tanneries west
Andrews Mrs. H. F., 93 St Elizabeth
Christian Brothers, 40 Cote
Christian Brothers, 97 Dorchester
Christian Brothers, 113 Kempt

RETAILERS PREFER
THE COOKS' FRIEND
BAKING POWDER
BECAUSE
THEIR CUSTOMERS ARE ALWAYS SATISFIED WITH IT.

Christian Brothers, 322 Richmond
Colonial Church and School Societies Model School, Stanley cor St Catherine
Congregation of Notre Dame, 256 Notre Dame
Ecole Visitation Congregation de Notre Dame, 36 Visitation
Forneret Nuns, G. & C., 850 St Catherine
High School, 677 Dorchester
Jacques Cartier Normal School, 136 Notre Dame
Lauder Miss J., 32 Mansfield
Lay Mrs. E. H., 852 Dorchester
McGill Model School, 32 Belmont
McGill Normal School, 30 Belmont
McIntosh Mrs., 981 St Catherine
Marchand Mrs. M., 54 St Dominique
Montreal Collegiate School, 21 Victoria
Montreal Proprietors School, 31 McTavish
Peddie Miss M., 177 Bleury
Preparatory High School, 15 University
Protestant Commissioners School, Sherbrook Cotu St G. Hypolite and St Dominique
R. C. Commercial Academy, 35 St Margaret
Royal Arthur De Lisle
St James Christian Bros., 119 St Denis
St John the Evangelist, 276 St Urbain
St Johns Parochial, 146 St Urbain
Symmers & Smith Miss., 45 McGill College Avenue
Villa Marie, Cote St Antoine
Watson Mrs. K., 844 Sherbrooke
West End Academy, 47 McGill College Avenue

SCULPTOR.

Auclaire F., 274 Craig

TO NERVOUS SUFFERERS.

DR. J. BELL SIMPSON'S SPECIFIC AND TONIC PILLS

For Nervous Diseases,

Never fail to cure. See advt. page 200.

SEEDS, GARDEN AND FIELD.

Birks R., 187 McGill
Devins & Bolton, 195 Notre Dame
Ewing W. & A., 100 McGill
Goulden J., 175 St Lawrence
Hart J. A., 460 Notre Dame
Latham R. S., Craig cor Bleury
Lyman S. J., 230 St James
Lymans, Clare & Co., 384 St Paul
Muir E., 1 Place D'Armes
Munroe A. & Co., 688 Dorchester
Pecault & Co., 95 Notre Dame
Tate & Covernton, 157 St James

SEWING MACHINES.

Banner, J. R. Boyce agent, 343 Notre Dame
New York Singer, agent, Brooks, J. F., 465 Notre Dame
Bruce G. C., 1 Place d'Armes Hill
Canada Manufacturing Co., 198 Craig
Deguire F. L., 343½ St Catherine
Fisher C. A. L., 564 Craig
Gardner W. N., Lloyd agent, 752 Craig
Harvey G., 341 Notre Dame
Kendal Manufacturing Co., 202 Craig
Keiffer J. & Co., 39 St Jean Baptiste
Lawlor J. D., 365 Notre Dame
Lloyd W. M., 725 Craig
Morrell O. & Co., 237 Notre Dame
Pell A. J., 345 Notre Dame
Scott J. B. & Co., 282 Notre Dame
Solomon C. H. & Co., 69 St Peter
Wheeler & Wilson, 285 Notre Dame
Wilcox & Gibbs W. N., Lloyd agent, 752 Craig
Williams C. W. & Co., 347 Notre Dame
The Howe Sewing Machine Co, W. W. Whitlark, manager, 361 Notre Dame

SEWING SILK.

Stewart W. J. & Co., 419 Notre Dame

SHEET MUSIC.

Boucher A. J., 252 Notre Dame
De Zouche C. C. 211 St James
Gould J., 211 St James
Hurst T., 432 Notre Dame
Laurent, Laforce & Co., 225 Notre Dame
Prince H., 305 Notre Dame
Rivard L. E., 625 Craig
Street W., 214 St Lawrence

SHIP BUILDERS.

Auger J. B. & Son, Vinet & Brewster Bridge
Cantin A., 694 St Joseph
Tate Capt. G., Point St Charles
Vautier & Goyette, 34 Prince

SHIP CARPENTERS & JOINERS.

Arless J., Wharf, near stone steps
Vantier & Goyette, 34 Prince

SHIP CHANDLERS.

McKenzie M., 6 Grey Nun
Mitchell J., 321 Commissioners
Patterson J. W. & Co., 90 Common
Ross P. S. & Bros., 8. 10 & 12 Grey Nun

SHIP SMITH.

McDonald J., 36 Grey Nun

SHIP YARDS and DOCKS.

Cantin A., 694 St Joseph
Tate Capt T., Canal, Point St Charles

SHIPPING AGENTS.

Adams R. C. & Co., 325 Commissioners
Allan H. & A., Youville cor Common
Armstrong Bros. & Co., 385 Commissioners
Beling & Lamotte, 14 De Bresoles
Charlebois W. A., 14 St Nicholas
Canada Shipping Co., Custom House Sq
Carbray & Routh, 299 Commissioners
Coupar G., 41 St Sacrament
Cyer J. C., 235 St James
Freer, Carter & Co., 17 Common
Jacques J. E. & Co., 85 Commissioners
Lord, Mayor & Nunn, 18 Common
McLean D. E., & Co., 4 St Nicholas
McCuaig J., 81 Common
Miller & Jones, 10 St Nicholas
Mitchell & Co., Common cor St Peter
Pearce F. & Co., 27 St John

CANADA BISCUIT FACTORY.

JOHN MacKINNON,

Plain & Fancy Biscuit Manufacturer,

St. Joseph St., Montreal.

Price List on application. P. O. Box 106½

SHIRT COLLARS, &c

Aitken J., 377 Notre Dame
American Laundry, McConnell, Walker & Co., 167 & 169 McGill

STEAMSHIP AND TOW BOAT CO.

Cunard Line, T. Wilson, agent, 58 St Frs Xavier
Dominion Line of Steamships, D. Torrance & Co., agents, 11 Hospital
Delaware & Hudson Canal Co., J. N. Bocus, agent, 143 St James
Jacques G. E. & Co., 10 St Nicholas & 108 Common
Merchants & Lake & River S. S. Line, Montreal and Toronto, G. E. Jacques & Co., 10 St Nicholas & 108 Common
Montreal & Ottawa Forwarding Co., 69 Common
Northern Transportation Line, 9 Common
Ottawa River Navigation Co., 13 St Bonaventure
Quebec & Gulf Ports Steamship Co., 303 Common
Richelieu & Ontario Navigation Co., J. B. Lamère, general manager; J. N. Beaudry, sec.-treas., 228 St Paul
Sincennes-McNaughton Line, 88 Common
St Lawrence and Chicago Forwarding Co., 10 St Peter
St Lawrence Tow Boat Co., 313 Commissioners
Torrance David & Co., Exchange Court, off 10 Hospital
Union Navigation Co., 20 Jacques Cartier sq
Western Express Line Propellers, 39 Common
Whitehall Transportation Co., 303 Commissioners
Cox & Green, 13 Hospital

JOBBERS PREFER

THE COOKS' FRIEND

BAKING POWDER,

BECAUSE IT

IT SELLS LARGELY, AND NO COMPLAINTS ARE EVER MADE OF ITS QUALITY.

Inman Line of Royal Mail, Cox & Green agents, 13 Hospital
Quebec and Gulf Ports, J. A. Dupont, agent, 303 Commissioners
White Star Line, D. A. Ansell, agent, 32 St Sulpice

SHOE FINDINGS.

Bryson C., 18 Lemoine
Cassels S. & Co., 10 Lemoine
Collins & Co., 400 St Paul
Delorme P., 418 St Paul
Galarneau M. C., 279 St Paul
Leclere J. A., 530 St Paul
Lemoine M., 275 St Paul
Packhart L. H. & Co., 29 St John
Seath A., 16 Lemoine
Whally & Woods, 204 McGill
Whitehead & Fish, 14 Lemoine
Whitney N. S., 14 St Helen

SHOW CARD WRITERS.

CARTNEY J. S., 31 St Lambert Hill
Hicks S. N., 236 McGill

SIGN & ORNAMENTAL PAINTERS.

Andrews H., 15 St Bonaventure
Cartney J. S., 31 St Lambert hill
Beaulieu D. A., 82 St Lawrence
Bertrand & Marchand, 82 Inspector
Bebeau L., 435 St Catherine
Cassel T., 217 Fortification lane
Craig A., 8 Bleury
Denis & Co., 436 St Marie
Denis L. N., 313 St Lawrence
Denis P., 70 St James
De Zouche G. C., 351 Notre Dame
Fryer C., 910 St Catherine
Ganaud R. J. & Co., 255 Notre Dame
Gerard & Badeau, 50 Jacques Cartier
Grace & Young, 36 Juror
Grundell D., 11 St John
Guerin A., 175 St Elizabeth
Hamilton J., 43 Centre

TO NERVOUS SUFFERERS

DR. J. BELL SIMPSON'S SPECIFIC AND TONIC PILLS

For Nervous Diseases,

Never fail to cure. See advt. page 200

Hicks, 263 McGill
Kimber J., 40 Bleury
Laflamme E., 799 Craig
Lavoie & Laurent, 147 St Lawrence
Martineau F., 299 St Catherine
Millen H., 748 Craig
Murphy J., 766 Craig
O'Kean J. & Co., 158 McGill
Owens & Goodwin, 45½ Bleury
Robinson T., 23 Bleury
Thomas J., 209 Fortification Lane
Toohey J., 3 Hermine
Usherwood J., 159 St Urbain
Waldren C., 27 Bleury

SIGN WRITERS.

Cappello & Co., 54 Notre Dame
CARTNEY J. S., 31 St Lambert Hill

J. S. CARTNEY,

Sign & Show Card Writer,

31 ST. LAMBERT HILL,

MONTREAL.

Black and Gold Signs a Specialty.

WINDOW TICKETS, $1.00 per 100.

Economy, Punctuality, Civility and Proficiency. Crystal Show Cards; Illuminated Show Cards. Special rates to advertisers.

Fletcher C., 513 Lagauchetiere
Hicks S. N., 236 McGill

SILVER PLATERS.

Archer D., 804 Craig
Baker B. & Co., 25 St Antoine
Hendry R., 184 St Peter
Limburner F. & R., 139 St Bonaventure
Riendeau & Leclerc, 22 St Lambert Hill
Rubensteim Bros., 537½ Craig
Savage, Lyman & Co., 226 St James
Tabb H. N. & Co., 15 Hermine

SKATING RINK.

Victoria, 48 Drummond

SLATE ROOFERS.

Reed G. W., 785 Craig
Bangs I. L. & Co., 783 Craig

SMALLWARES.

Benson J. W., 398 St Paul
Cassels & Cameron, 11 Recollect
Duclos R., 165 St Joseph
Evans W., 359 Notre Dame
Foulds J. & Co., 480 St Paul
Gilmoin J., 375 St Paul
HIAM & OSTELL, 16 Custom House Square, and 414 St Paul
Hiam T., 461 St Paul
Hodgson M. & Summer, 347 St Paul
Holland & Cushing, 368 St Paul
Kellet & Friedman, 513 St Paul
McLachlan Bros., 468 St Paul
Martineau E., 257 St Joseph
Murphy A., 437 Notre Dame
Murphy J. & Co., 403 Notre Dame
Remeault J., 237 St Catherine
Stephen R., 328 St Antoine
Stephen D. & Co., 496 St Paul
Thompson, Moody & Houghan, 435 St Paul
Wilkes R., 196 McGill

SOAP AND CANDLE MANUF'RS.

Darling & Brady, 96 St Chas. Barromee
Hearle J. G., 84 to 92 St Urbain
Hood A. W., & Son, 57 Amherst
Kavanaugh M. 39 & 41 Chaboillez sq
McClelland W., 94 Colborne av
Murray Robert B., 36 Lemoine
Phelan D., 299 William
Smardon J., 140 St Urbain
Strachan W., 36 Jacques Cartier
Villineuve J. O., 50 Papineau sq
Warren M., 480 St Marie

ALEX. TAYLOR,

DEALER IN

Pressed Hay, Grain, &c.

238 RIDEAU STREET, OTTAWA.

SODA WATER.

Blackwood & Co., 99 St Urbain
Campbell K. & Co., 129 St James
Christin C. & Co., 103 Campeau
Christin J., 149 Sanguinet
Cousineau B., 319 Beaudry
Wilson C., 99 St Urbain

SPRING BEDS.

Cadwell W., 488 Dorchester
Lee T., 77 St Martin
Melvin & Ridout, 304 Seigneurs
Whiteside W. & Co., 66 College

STAINED GLASS.

Spence J. C., 29 Juror

STAIR BUILDERS.

Lapham W., 485 Dorchester

STAMPERS OF METAL, TIN AND IRON.

Beaver Stamping Co., 106 McGill
Davidson Thos. & Co., Albert de l'Isle cor Dominion

STAMPING FOR EMBROIDERY.

Baleti E., 107 Bleury
Davis Mrs. H., 213 St James
Footner Wm., 358 Notre Dame
Walton Mrs. C., 225 St James

STATIONERS AND BOOKSELLERS.

Battle Bros., 11 Bleury
Bishop G. & Co., 169 St James
Dawson Bros., 159 St James
Fabre & Gravel, 219 Notre Dame
Henderson, J. T., 197 St Peter
Hill C., 666 Dorchester
McIntosh A., 384 Notre Dame
Martineau E. A., 257 St. Joseph
Pare C., 369 St Lawrence
Parre & Durand, 352 St Lawrence
Parslow J., 47 St Francois Xavier

USE THE

COOKS' FRIEND

AND SAVE

THREE-FOURTHS OF THE USUAL SHORTNING IN PIE CRUST, PUDDINGS,

AND

PASTRY IN GENERAL.

Perry G. E., 509 Craig
Reid W. & Co. 84 McGill
Rivard L. E., 625 Craig
Rowland J. B., 12 St Vincent
Sadlier D. & J. & Co., 275 Notre Dame
Street W., 214 St Lawrence
Styce F., 233 Notre Dame
Wilkes R, 196 McGill

STATIONERS, WHOLESALE.

Buntin A. O., 345 St Paul
CANADA PAPER CO., 378 St Paul
Crilly J. & Co., 524 St Paul
Darling W. & Co., 30 St Sulpice
Lyster, Bennet & Co., 455 St Paul
Montreal Card and Paper Co., 513 Lagauchetiere
Parslow John, 47 St Frs. Xavier
Sutherland J., 256 and 258 St James

STEAM FITTERS.

Bayley H., 35½ St Antoine
Brady Bros. & Co., 598 St Joseph
Burns J., 675 Craig
Caron W., 101 St Joseph
Chanteloup E., 587 Craig
Cuthbert & Son, 101 Queen
Date J., 657 Craig
Dwaine & O'Brien, 143 St Peter
Gahagan 265 Craig
Garth C. & Co., 536 Craig
Gates C. E., 216½ Fortification lane
Glen C., 684 Dorchester
Glen D., 21 Hanover
Green F., 574 Craig
James S., 815 St Catherine
Kane J., 600 St Joseph
McFarlane & Bain, 47 Bleury
McNeice & Sadler, 229 Bleury
Markham J., 712 Craig
Martin J., 27 St Antoine
Mattinson, Young & Co., 579 Craig
Mitchell R. & Co., 194 St Peter

TO NERVOUS SUFFERERS.

DR. J. BELL SIMPSON'S SPECIFIC AND TONIC SPILL

For Nervous Diseases,

Never fail to cure. See advt. page 200.

Morgan E., 108 St Louis
Murphy & Burk, 18 St Antoine
Paton R., 745 Craig
Poitras E., 65 St Joseph
Richardson J., 531 Craig
State J., 121 Bleury
Thompson W., 806 Craig
Wilson S., 768 Craig
Yon G., 241 St Lawrence

STENCIL AND LETTER CUTTERS.

Baker B., & Co., 25 St Antoine
Bishop G. & Co., 169 St James
Ferneyhaugh S. A., 234 McGill
Mearns Bros., 74 McGill
Power W. E., 597 Craig

STEREOTYPERS.

Burland, Desbarats Lithographic Co., 115 St Frs. Xavier
Morrison A. & Son, 567 Craig
Dominion Type Foundry Co., 15 Cheneville

STONE BLUE.

Caswell H. T., 110 St Frs. Xavier

STORAGE.

Crawford J. D. & Co., William cor King
Hagar C., 99 St Peter
Torrance F. D., 15 Hospital

STOVES, COOKING and PARLOR.

Belleveau H., 193 St Paul
Belleveau L. J. & Co., 297 St Paul
Boyle C., 169 McGill
Brunet Bros., 64 Jacques Cartier square
Cassidy J., 515 Craig
Clendenning Wm., 214 & 216 St James
Clendinning W., 354½ St Catherine
Conroy T., 165 Dalhousie
Constantineau G., 130 St Joseph
Couillard A., 233 St Paul
Cortemanche O., 104 St Dominique
Cox J. J., William cor Murray

CANADA BISCUIT FACTORY.

JOHN MACKINNON,

Plain & Fancy Biscuit Manufacturer,

St. Joseph Street, Montreal.

Price List on application. P. O. Box 106.

Crevier L. C., 97 Craig
Day & Deblois, 114 Ann
Delorme J., 256 St Lawrence.
Drapeau & Champagne, 396 St Catherine
Findlay J., Albert cor Vinet
Haldimand & Co., 258 St Paul
Ives H. R. & Co., 113 Queen
Jodoin & Co., 309 St Paul
Lepage G., 210 St Paul
McLOUGHLIN A., 79 Wellington
Markham J., 712 Craig
Martin J., 27 St Antoine
Mayo J., 535 St Mary
Nelson C., 185 St Lawrence
Potrais E., 65 St Joseph
Prowse Bros., 224 St James
Reinhardt C., 613 St Mary
Rogers & King, 645 Craig
Ryan C., 38 Victoria sq
State J., 121½ Bleury
Sargeant W., 526 Bleury
Smart Jas., 2 Hospital
Surveyor L., 520 Craig
Thimens & Sanders, 394 St Mary
Trudel L., 685 St Joseph
Van Alstyne M. & Co., 29 Dalhousie
Wilson W. S., 768 Craig
Yon G., 241 St Lawrence
Young T., 112 King

STRAW GOODS.

Baillie, Warnock & Co., 13 St Helen
Dominion Straw Works, 243 Notre Dame
Green & Sons, 517 St Paul
Holland M. & Son, 505 St Paul
Macdonald, Moody & Co., 85 St Peter
Mailer G. R. & Co., 146 McGill
May T. & Co., 137 St Peter
Reid Wm. G., 245 Notre Dame
Simmons & Simpson, 508 St Paul
Thomas H., 387 St Catherine
Victoria Straw Works, 81 St James

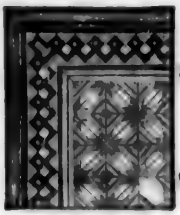

JAS. WRIGHT,

801 Craig Street,

MONTREAL,

MANUFACTURER OF

Wood Carpets,

CHURCH, BANK, STORE, AND OFFICE FITTINGS,

FANCY WAINSCOTS, PARQUET FLOORS.

CARVING, TURNING, SAWING, PLANING, &c. &c. &c.

Send for Circulars or call and see samples.

First Prize at Ottawa and Toronto Exhibitions.

SUGAR REFINERS.

DE CASTRO SYRUP CO.; Secretary, Tiffen H. J., 38 King. *See advt.*

Redpath & Son, 39 St Francois Xavier

SUPERPHOSPHATE OF LIME.

Cowan J., 22 St John

Evans W., McGill cor Foundling

Lyman, Clare & Co., 384 St Paul

SURGICAL APPARATUS AND INSTRUMENTS.

Gross F., 690 Craig

Lymans, Clare & Co., 384 St Paul

Picault & Co., 75 Notre Dame

SYRUP MANUFACTURERS.

Cousineau V., 319 Beaudry

DECASTRO SYRUP CO., H. J. Tiffen Secretary, 88 King. *See adv.*

THE DECASTRO

SYRUP COMP'Y,

88 KING STREET,

MONTREAL,

Offer to the trade the following brands:

Capillaire,	Sugar Loaf,
Pale Amber,	Amber,
Unexcelled Honey,	Honey,
Diamond Drips,	Gilt Edge,
Silver Drips,	Maple
Extra Golden,	Golden,
Standard,	IXL Syrup in small p'ns

THE COOKS' FRIEND

BAKING POWDER,

IS MANUFACTURED ONLY BY

W. D. McLAREN,

AT THE UNION MILLS,

55 College Street, Montreal.

TAGS.

DENNISON & CO., 202 Broadway, New York; 19 Milk Street, Boston; 150 South Clark Street, Chicago; 632 Chesnut Street, Philadelphia; 4th and Vine Streets, Cincinnati: 110 Pine Street, St Louis

Montreal Card and Paper Co., 515 Lagauchetiere

TANNERS.

Acroyd T., 154 William

Galibert, Calixte & Fils, 109 St Catherine

Heath & Northay, 7 Lemoine

Howley J., 367 St Antoine

Shaw Bros., 426 Notre Dame

TAXIDERMISTS.

Coupar W., 67 St Bonaventure

Montreuil G., 175 St Peter

TEA WHOLESALE and IMPORTERS.

Duncan John & Co., 456 St Paul and 371 Commissioners

Kieran F., 24 St Sacrament

LENIHAN JAMES, 315 St Paul

Osgood C. N. D., 103 St Peter

Stroud W. D., 30 Hospital

Stroud W. R., 465 St Mary

Thompson Geo., 44 St Paul

TEAS AND SUGARS—WHOLESALE

Ansell P. & Co., 342 St Paul

Beattie & Broster, 152 McGill

Beattie D. P., 17 St Sacrament

Bell A. R., 50 St Joseph

Bertram W. & Co., 30 St Mary

Brosseau D. C., 123 St Paul

Chapman H. & Co., 22 St John

Chaput L., Sons & Co., 421 Commissioners

Childs G. & Co., 22 St Frs. Xavier

BOOK & JOB PRINTING.

"THE GAZETTE"

BOOK & JOB PRINTING ESTABLISHMENT

Is one of the most complete in the Dominion.

THERE ARE

TWELVE STEAM PRESSES

And every other facility for the turning out of

BOOK AND JOB PRINTING

Expeditiously and in the Highest Style of the Art.

Railroad and Steamboat Ticket Printing

A SPECIALTY.

ALL ORDERS CAREFULLY EXECUTED.

T. & R. WHITE.

CANADA BISCUIT FACTORY.

JOHN MacKINNON,

Plain & Fancy Biscuit Manufacturer,

St. Joseph Street, Montreal.

Price List on application. P. O. Box 106½

Coghlan H. G. & Co., 229 Commissioners
Costello Bros., 49 St Peter
Cox F. H., 191 St Bonaventure
Cuvillier & Co., 40 St Sacrament
Desmarteau & Co., 286 St Paul
Douglas J. M. & Co, 112 St Peter
Douglas, Kirk & Co., 150 McGill
Duncan J. & Co., 450 St Paul
Elliott J., 194 St Paul
Gaucher T., 244 St Paul
Gauthier, Maynard & Co., 279 Commissioners
Gear H. J. 32 St Nicholas
Goff G. & Co, 47 St Peter
Hatchett J. & Co., 54 College
Hudon E. & Co., 388 St Paul
Hudon J. & Co., 247 Commissioners
Hudon & Orsali, 236 St Paul
Hudon V., 15 Le Royer
Joly P., 264 St Paul
Kearney T, 20 Foundling
Kingon & Kinlock, 54 St Sacrament
Leblanc & Robitaille 201 Comissioners
Leitch, McLean & Co., 432 St Paul
McKenzie P. & Co., 12 St John
Masson D. & Co., 324 St Paul
Mathewson H. & Co., 188 McGill
Mathewson J. A., 202 McGill
Mullins J. E. & Co., 60 College
Prevost A. & Co., 217 Commissioners
Reford & Dillon, 23 St Sacrament
Robertson D., 106 St Peter
Robertson & Lightbound, 124 McGill
Robertson, Donahue & Co., St Maurice cor St Henry
Rodier, Hearn & Co., 464 St Paul
Ross, Hall & Co., 22 St John
Ross T. & Co., 33 St Sacrament
Ross W. & Co., 11 St Sacrament
Schneider T. & Co., 476 St Paul
Senecal C. & Co., 278 St Paul
Semple J., 53 St Peter

THE

COOKS' FRIEND

BAKING POWDER

IS THE

PEOPLE'S FAVORITE.

Shannon A. & Co., 48 College
Shipway G., 13 St Nicholas
Sinclair, Jack & Co., St Peter c Lemoine
Smith J. & Co., 24 Chaboillez sq
Tiffin Bros., 318 St Paul
Tiffin T. & Co., 214 St Paul
Thompson G., 447 St Paul
Torrance D. & Co., 10 Hospital
Turgeon L. O., 317 St Paul
Watts, James & Co., 52 Dupre lane

TEAS, SUGARS, &c., WHOLESALE AND RETAIL.

Adams James D., 257 St Lawrence
Adams Louis, 246 William
Allen N. R., 632 St Joseph
Archambault J. B. N., 579 St Catherine
Armstrong R. J., 164 St Joseph
Asselin Jos., 142 Centre
Aubin Frederic, 116 St Maurice
Auger L. Alex., 629 St Catherine
Baillargeon J., 39 Sanguinet
Balfour George, 121 St Urbain cor Dorchester
Banks Thos., 157 Congregation
Barbeau Chas., 287 St Joseph
Beauchamp Chas., 177 Panet
Beaufoy Arthur, 532 Dorchester
Befair L. P., Ontario cor St Dominique
Belair L. P., Ontario cor St Dominique
Belanger & Black, 312 St Lawrence
Belleville Theophile, 441 Craig
Bergeron Alexander, 218 Dorchester
Bigaouetre & Frere, 453 Lagauchetiere
Bisson Andre, 409 Lagauchetiere
Bizalon F. X., 324 Mignonne
Blacklock John, 481 St Lawrence
Boire Henry, 159 St Antoine
Boisvert Ambroise, 134 Centre
Bonnin Alfred, 115 St Dominique
Bourgeois Gaspard, 206 St Catherine
Branchaud Eusebe, 477 Doochester
Brien dit Derocher Hilaire, 348 Logan

TO NERVOUS SUFFERERS.

DR. J. BELL SIMPSON'S
SPECIFIC AND TONIC PILLS
For Nervous Diseases,
Never fail to cure. See advt. page 200.

Brodeur A., 486 Mignonne
Burke Bros., cor St Antoine & Mountain
Carle Joseph L., 252 Visitation
Cassidy Martin, 30 City Councillors
Charest Agapite, 477 St Dominique
Charest Samuel, 68 St Antoine
Charlebois H., 96 McGill
Christin Joseph, 242 Beaudry
Clarke William, 433 Seigneurs
Cloutier Seraphin, 29 St Joseph
Callin Napoleon, 586 St Mary
Corbeil Frs., 290 St Lawrence
Corbeil J. & A., 407 St Catherine
Corbeil Joseph, 333 St Catherine
Corbeille Fred. cor Marie Anne and George Hypolite, St J. Bte Village
Courcelles Remi, 419 St Catherine
Crawford David & Co., 179 St James and 419 St Catherine
Croze & Fils, C. Lagauchetiere
Cussen Alexis, 185 St Paul
Cusson Jos., 269 St Bonaventure
Daigneault Moise, 339½ Amherst
Dalrymple & Ramsom, 315 St Joseph
Daly Patrick F., 308 St Bonaventure cor Mountain
Daoust Alfred, 564 Mignonne
Daoust Louis Joseph Z., 581 St Joseph
DeLamirande Chas. B., 144 St Urbain
Delahanty Michael, 60 St George
Delisle Silfred, 168 Workman, Coteau St Augustin
Demers L. O., Hochelaga
Depocas Louis, cor St Augustin and St Emélie, Coteau St Augustin
Desjardins J. P., 21 Robin lane
Desmarais & Desmarais, 231 Craig
Desmarteau & Lamoureux, 37 St Mary
Dodd William, 167 St Lawrence
Doray & Fils, 73½ St Paul
Drugon John, 213 St Charles Baromee
Doyle John, 49 Latour
Dubreuil Norbert, 360 Jacques Cartier
Dufresne Arsene, 311 Wolfe

ALEX. TAYLOR,
DEALER IN
Pressed Hay, Grain, &c.
238 RIDEAU STREET, OTTAWA.

Dufresne & McGarity, 221 Notre Dame
Duncan Chas., 695 Craig
Dupras Calixte, 34 St Mary
Durand Olivier, 268 St Lawrence, St J. Bte. Village
Edmond Jos., 31 St Dominique
Elliott Edward, 60 Bleury
Elliott Martin, 168 Colborne
Fillitrault Ferd., 252½ St Lawrence
Fortin Nar., 393 Mignonne
Frappier Joseph, Mignonne c Visitation
Fraser Adam B., 791 St Catherine
Fraser Geo., cor Cadieux and Courville
Fraser William, 184½ Bleury
Gareau Damase & Co., 54 Bonsecours
Gauthier Arthur O., 94 St Lawrence
Gauthier Elie, 397 Montcalm
Gauthier Thomas, 12 Chaboillez Square
Giguire Joseph, 144 Seigneurs
Grace Patrick, 591 St Mary
Graham George, 16 St Radegonde
Gravel & Freres, 2 St Lawrence
Hart & Howard, 46 Beaver Hall Terrace
Hinton William, 66 Papineau Road
Hoey & Cody, 543 St Joseph
Hoey Peter R. C., 701 Craig
Horne & Mackinnon, 48 Berthelet
Houle Edouard, 487 Dorchester
Hutchison John, 72 Notre Dame
Imbleau Honore, 542 Albert
India and China Tea Co., 39½ Bleury
Johnson John A., 341 St Mary
Jutras Jos., 254 Sanguinet
Kay John & Co., 39 Bleury
Kearns Michael, 600 Mignonne
Kearns W. J., 41 Craig
Kemp, Edward J., 147 McGill
Herr, Wm. M., 61 St Joseph
Kinsella J. B. & Co., 606 Lagauchetiere
Laberge Joachim, 11 St Margaret
Labrecque A. & A., 503 Ontario
Lamb Thomas, 385 St Mary
Lamb Thomas, 230 St Joseph

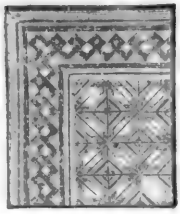

JAS. WRIGHT,

801 Craig Street,

MONTREAL,

MANUFACTURER OF

Wood Carpets,

CHURCH, BANK, STORE, AND OFFICE FITTINGS,

FANCY WAINSCOTS, PARQUET FLOORS.

CARVING, TURNING, SAWING, PLANING, &c. &c. &c.

Send for Circulars or call and see samples.

First Prize at Ottawa and Toronto Exhibitions.

Lamoureux J. N., 36 Iberville
Laniel Michel, 71 Fulford
Lapointe Pierre, 435 Panet
Laporte Hormisdas, Hochelaga
Larkin Patrick, 101 Murray
Lassonde & Collette, 47 St Mary
Laverty Joseph, 110 Bleury
Lavigne C. M., 605 Mignonne
Lavigne Jos. T., 496 St Catherine
Lavigne Leon, 734 Ontario
Leblanc Joseph, 301½ Craig
L'Ecuyer J. E., 315 Mignonne
Leduc Joseph, Carriere cor St Louis, Cote St Louis
Lefaivre G. & Co., 3 St Antoine
Lefebvre Benjamin, 427 Panet
Lefils Michel, 86 Dufresne
Legault Leon, 374 Dorchester
Leiffle N. Emile, 4 Payette
Lepine Geo., 131 Centre
Lesieur Louis A., 186 St Paul
Levert Octave, 612½ St Catherine
L'Heureux Zephirin, 293 Beaudry
Lone William, 488 Willam
Lorange Jos., 208 Dorchester
Lorrain Pierre, 82½ Logan
Lowe James, jun. & Co., 705 Craig
Lupien Jos., cor St Jossph and Rose de Lima, Coteau St Augustin
Lussier Hormisdas, 410 Ontario
Lynch Thos. J., 26 Aylmer
Lynott & Boles, 93 St Patrick
Lyons Stephen, 490 St Bonaventure
Macadams Hugh, 562 Lagauchetiere
McAvoy Patrick, 529 St Bonaventure
McCormick James, 204 Bleury

The Cooks' Friend Baking Powder

IS USED FOR RAISING

Bread, Rolls, Pancakes, Johnny Cakes,

&c. &c. &c.

And is a profitable and healthy substitute for three-fourths of the usual shortning in

Pie Crust, Puddings, and Pastry in general.

McGibbon & Baird, Italian warehouse, 221 St James
McIntosh R., 202 St Antoine cor Mountain
McKenzie David 113 Wellington
McLaren Wm. D. & Co., 247 St Lawrence
McMahon Brothers, 184 St Antoine
McNiece Andrew, 44 St Paul
McRae Daniel, 141 Dalhousie
McShane Richard, 109 McGill
Mallette & D'Aoust, 581 St Joseph
Malony John, 32 St Philip
Marchand Edmond, 503 St Catherine
Marino Joseph, 21 St Dominique, St J. Bte Village
Martel Joseph, 585 St Mary
Martin J. B., 101 St Augustin Coteau St Augustin
Martineau J. Bte., 78 Seaton
Massicotte O. H., 579 Mignonne
Mathieu E. & Bro., 88 Notre Dame
Melancon Claude, 191 St Paul
Menard J Bte., 569 St Joseph
Menard Narcisse, 583 St Bonaventure
Menard P. B., 1056 St Joseph, Coteau St Augustin
Mercier J. O., 137 St Paul
Meunier Charles, 93 Vitre
Meunier Ed., 692 St Catherine
Millen John, jun., 252½ St Catherine
Miller Robert H., 117 Vitre
Mongrain Charles, 277 Ontario
Mooney Henry & Co., 102 McGill
Moore James F., 511 St Bonaventure
Mullen James, 53 St Lawrence
Mulligan James, 468 Lagauchetiere
Murphy R. W., 36 St Henry
Mussen Benj., 121 Bleury
Neher M., St Antoine cor Richmond sq
Norman Thomas, 34 St Antoine
O'Flaherty Michael J., 141 Wellington
O'Loghlin James, cor Hermine and Lagauchetiere

TO NERVOUS SUFFERERS.

DR. J. BELL SIMPSON'S
SPECIFIC AND TONIC PILLS
For Nervous Diseases,
Never fail to cure. See advt. page 200.

O'Loghlin Martin, 120 Prince
O'Neil D. T., 475 St Mary
Ouimet Amédée, 261 Craig
Ouimet C., 166 George Hypolite, St J Bte village
Ouimet Joseph, 308 Montcalm
Owen Arthur, 25 Centre
Papineau Luc, 108 Workman
Paquin Samuel, 217 Wolfe
Parent Joseph, 19 Cadieux, St J. Bte. village
Pattingale John E., 324 St Antoine
Payement Jos., 823 St Joseph, Coteau St Augustin
Payette Jos., 353 Dorchester
Payment Jer., 170 Workman, Coteau St Augustin
Perrault Urgele, Mignonne cor Jacques Cartier
Perry A. A. & Co., 8 Phillips sq
Phelen M. J., 209 St Lawrence
Pigeon Isaie F., 146 St Bonaventure
Plouffe & Senez, 576 St Catherine
Plumb John, 781 Craig
Poirier Frederic, 236 Lagauchetiere
Poirier M. & Co., 371 St Joseph
Poitras Amedée, 223 Lafontaine
Poupart Alexis, 395 Mignonne
Pouparte Joseph 68 Foundling
Quintal Narcisse, 83 St Joseph
Quintal Paul E., 235 Lafontaibe
Racicot Albert, 58 Courville
Remeault Joseph, 237 St Catherine
Reynolds William, 28 St Alexander
Richer St J. Bte, 465 Lagauchetiere
Robert Auguste, 373 St Catherine
Robert Ernest, 230 Dorchester
Robert Julien, 73 Campeau
Robertson J. & J., 12 Phillip sq
Robitaille J. R. T., 265 St Catherine
Rodrigue & Langlois, 426 St Catherine
Rosaire Domin., jr., 170 St Bonaventure
Ryan William, 112 St Maurice
Scanlan John, St Urbain cor Vitre
Scanlan M., & Co., 251 St Joseph
Shannon Bros., 455 Commissioners
Slattery John, 94 William
Smith James, 36 St George
Smith Owen, 531 Dorchester
St James Casimire, 96 Canning
St Jean Romain, 409 St Joseph
St Martin Louis, 312 Fullum
St Onge F. X., 570 St Joseph
Stewart John, 578 St Joseph
Surprenant Nap., 38 Lagauchetiere
Swift Wm. & Geo., 437 Mignonne
Thibaudeau J. Bte., 349½ Amherst
Thompson John, 206 St Paul
Thompson Joseph, Hochelaga
Tierney James, 632 Mignonne
Tison Charles C. L., 539 St Joseph
Toner James, 436 Lagauchetiere
Toupin Felix, Longue Pointe
Trudel Victor, 18 Bonsecours
Turcot & Marchand, 200 St Paul
Valiquette F. J., 129 Richardson
Vallieres Olivier, 185 St Lawrence, Mile End
Vandal John C., 38 Bleury
Vidricaire Albert, 110 Craig
Villeneuve & Gariepy, 159 St Paul
Villeneuve Joseph O., 316 St Lawrence, Mile End

TELEGRAPH COMPANIES.

Dominion Telegraph Co., General Manger, Swinyard T., 85 St Frs Xavier
Montreal Telegraph Co., President, Allan H. Sir; Secretary, Dakers Jas., 12 and 14 St Sacrament cor St Frs Xavier

TELEGRAPH MATERIALS.

Morgan James Vaughan, prop., Dominion Telegraph Institute, 75 St James

THRESHING AND MOWING MACHINES.

Cossit G. M. & Bro., 46 Norman
Ledoux F., 181 Murray
Paige E. & B. P., 82 Wellington
Rodier Charles S., 62 St Martin
Smith John J. P., St Gabril Locks
Van Alstyne N. & Co., 1 Dalhousie

FILES.

Bulmer & Sheppard, head of Fullum; office 244 Parthenais
Caswell H. T., Lachine Canal cor Guy; office 102 St Frs Xavier

TIN, SHEET IRON, &c.

Carvill, Barr & Co., 9 St John
Hall, Kay & Co., Young's Buildings 90 McGill
Hamilton & Massey, 25 William
Laslett & Russell, 463 St Paul cor St Nicholas
Mulholland & Baker, 27 St Frs Xavier

TINSMITHS.

Aubrey & Frere, 13 Jacques Cartier sq
Beaver Stamping Co., 106 McGill
Beliveau H., 193 St Paul
Brunet Francois, 64 Jacques Cartier
Burns John, 675 Craig
Cadorette Jéréme, 789 Craig
Chanteloup Ernest, 587 Craig
Constantineau Gedeon, 130 St Joseph
Courval Joseph, 251 St Catherine
Crevier Toussaint, 427 Notre Dame
Carpentier L., 518 St Catherine
Charpentier & Roussin, 238 St Lawrence
Davidson Thomas & Co., Albert, Delisle and Dominion, Coteau St Augustin
DeBlois O., 280 St Lawrence
Delormie Joseph, 256 St Lawrence
Drapeau F., 118 St Lawrence
Drapeau & Champagne, 396 St Catherine
Giroux Joseph, 358 St Joseph
Grenser Vital, 268 St Lawrence
Hitchcock G. Charles, 487½ Craig
Houle Ovide, 599 St Mary
James Samuel, 815 St Catherine
James W. & Sons, 20 and 22 Vallee
James William, jr., 97 St Antoine
Kane J., 600 St Joseph
Lapierre & Pleau, 296½ St Catherine
Larin J. B., 334 Amherst
McNiece & Sadler, 229 Bleury
Mackay & Ferns, 617 St Mary
Markum John, 712 Craig
Marsin Jas., 544 St Mary
Meilleur J. C., 652 Craig
Nelson Charles, 215 St Lawrence
Olscamps, Louis E., 215 St Catherine
Ouimet H., 373 Craig

The COOKS' FRIEND
BAKING POWDER
IS
PURE, HEALTHY, RELIABLE,
And is acknowledged to be
THE "BEST IN USE."

Poitras Edouard, 65 St Joseph
Prowse Bros., 224 St James
Rastoul F. X., 233 St Joseph
REED GEO. W., 785 Craig
Rousseau S., 337 St Lawrence
Sargent W. W., Bleury
Sicotte A., 331 St Lawrence
St George Theodore, 98 St Lawrence
State Sohn J., 121½ Bleury
Surveyor Louis J. A., 524 Craig
Thimens & Sanders, 393 St Mary
Whitehead Samuel, 87 College
Wilson W. S., 768 Craig
Young John B., 34 Bleury
YON GEORGE, 241 St Lawrence

TINWARE.

Aubrey & Frere, 13 Jacques Cartier sq
Beaver Stamping Co., 106 McGill
Beliveau H., 193 St Paul
Brunet Frs., 64 Jacque Carter sq
Burns John, 675 Craig
Cadorette Jeremie, 789 Craig
Chanteloup Ernest, 587 Craig
Constantineau Gedeon, 130 St Joseph
Courval Josh., 251 St Catherine
Crevier Toussaint, 427 Notre Dame
Davidson Thos. & Co., Albert, Delisle and Dominion, Coteau St Augustin
DeBlois O., 280 St Lawrence
Delorme Joseph, 256 St Lawrence
Giroux Joseph, 356 St Joseph
Grenier Vital, 268 St Lawrence
Houle Ovide, 599 St Mary
James Samuel, 815 St Catherine
James William, jr., 97 St Antoine
Kane John, 600 St Joseph
McNiece & Sadlier, 229 Bleury
Markam John, 812 Craig
Meilleur & Co., 652 Craig
Nelson Charles, 215 St Lawrence
Poitras Edouard 65 St Joseph
Prowse Bros., 224 St James
Rastoul F. X., 233 St Joseph

TO NERVOUS SUFFERERS.

DR. J. BELL SIMPSON'S
SPECIFIC AND TONIC PILLS

For Nervous Diseases,

Never fail to cure. See advt. page 200.

Reed Geo. W., wholesale, 785 Craig
Ryan Cornelius, 38 Victoria square
Sargent Walter W., Bleury
Sicotte Antoine, 331 St Lawrence
St George Theodore, 98 St Lawrence
State John J., 121½ Bleury
Surveyer Louis J. A., 524 Craig
Thimens & Sanders, 393 St Mary
Whitehead Samuel, 87 College
Wilson W. S., 768 Craig
Yon George, 241 St Lawrence
Young John B., 34 Bleury

TOBACCO FACTORIES.

Adams Tobacco Factory, Jas. L. Adams, manager, 60 St Francois Xavier
Boxer F. W., 45 St Sacrament
Jacobs H. & Co., 177 McGill
McDonald W. C., 163 Water
Pagels & Ferguson, 100 Nazareth
Pioneer Tobacco Co., Jackson, Binks & Co., agents, 9 Lemoine
Porcheron & Ritchie, 50 College
Quebec Tobacco Factory, Lemesurier & Sons, prop., F. W. Boxer, agent, 45 St Sacrament
Rattray & Co., 428 St Paul, cor St Frs. Xavier
Ritchie D., 52 College
Smith W. & Brother, cor Wellington and Queen
Turgeon Louis O., 317 St Paul
BISHOP W. H., 182 St Bonaventure. *See adv.*

TOILET SOAP MANUFRS.

HEARLE J. G., 99 St Urbain
Hood A. W. & Son, 57 Amherst

TOOL FACTORIES.

Frothingham & Workman, Cote St Paul
Gowen Gilmore, Cote St Paul
Higgins Joseph J., Cote St Paul

HOUSEKEEPERS PREFER
THE COOKS' FRIEND
BAKING POWDER
BECAUSE IT
NEVER DISAPPOINTS THEM.

Morland, Watson & Co., St Gabriel Locks

TOYS.

Agnew S. A., 244 Notre Dame
Boyce J. B., 343 Notre Dame
Coysh Mrs. M., 28 Bleury
Daly Alex. D., 426 Notre Dame
Goudie John, 376 Notre Dame
Haas A. Co., cor Bleury and Juror
Holland Geo. H., 208 St James
Martineau E. A., 257 St Joseph
Rosser William W., 113 Bleury
Thompson, Moodie & Houghman, 435 St Paul
Wanless Ewin, 126½ St Lawrence

TRADERS.

Gonee Joseph, St Jean Baptiste Village
Houle Pierre, 13 Houle
Lachance Napoleon, St J. Bte. Market

TRUNKS, CARPET BAGS, VALISES.

Barrington G., 7 Dollard
Barrington Geo, 429 Notre Dame
Charon M., 172 & 174 McGill
Eveleigh J., & Co., 371 Notre Dame
King John E., 338 McGill
Laflamme A., 120 St Joseph
Lamothe Ulric, 402 Notre Dame
McLEOD & WALLACE, 209 McGill

TRUSSES.

Birks Richard, 187 McGill
Campbell Kenneth & Co., 129 St James; branch, 2 Phillip sq
Devins & Bolton, 195 Notre Dame
Eneas J., M.D., 1 Bleury cor Craig
Goulden James, 175 St Lawrence
Gray Henry, R., 144 St Lawrence
Latham Richard S., cor Craig & Bleury
Lymans, Clare & Co., 384 St Paul
Muir E., 307 Notre Dame
Gross F. 690 Craig

CANADA BISCUIT FACTORY.

JOHN MacKINNON,

Plain & Fancy Biscuit Manufacturer,

St. Joseph St., Montreal.

Price List on application. P. O. Box 1064

Picault & Co., 75 Notre Dame
Wanless Gilbert, 43 Notre Dame

TUBES, IRON, TIN AND GLASS.

Currie W. & F. P., & Co., 100 Grey Nun
Robertson James, 124 Queen
Robertson Thos. & Co., 9 Chenneville

TURKISH BATHS AND HEALTH INSTITUTE.

MACBEAN DAVID, B.A., M.D, 140 St Monique

TWEEDS.

Hird, Fyfe, Ross & Co., 245 St James

TWINES, THREADS.

Collins & Co., 400 St Paul
Grose Walter & Co., 380 St Paul
McAllen A. K. F., 452 St Paul
Stewart W. J. & Co., 419 Notre Dame

TYPE FOUNDERS.

Dominion Type Founding Co., William Hall managing director, 13 Chenneville

UMBRELLAS.

McIver P., 138 St Joseph

UNDERTAKERS.

Armstrong George, 46 Victoria Sq
Beauchamp & Brunet, 139 Montcalm
Cusson F. X., 115 St Joseph
Decaril Frs., 180 St Denis
Doran P., 186 and 188 St Joseph
Duhamel J. B., 160 Lagauchetiere
Dumaine & Halpin, office 1 Campeau
Feron Michael, 21 St Antoine
Lapham Wm., sen., 487 Dorchester
Larin Leon, 282 St Joseph
Robertson Chas., 711 Craig
Seale Richard, 43 St Antoine

RETAILERS PREFER

THE COOKS' FRIEND

BAKING POWDER

BECAUSE

THEIR CUSTOMERS ARE ALWAYS SATISFIED WITH IT.

Senecal Edouard, 172 Lagauchetiere
Tees Brothers, 11 St Bonaventure
Theriault Victor, 33 St Urbain
Wray Joseph, 114 St Dominique

UNDERWRITERS.

Boston Marine Underwriters, Herriman & Whitney, managers, 10 St Sacrament
Glasgow Board, Henry Chapman, 32 St John
Manufacturers' Co., Herriman & Whitney, 10 St Sacrament

UPHOLSTERERS.

Armstrong George, 46 Victoria square
Bélanger Adolphe, 276 Notre Dame
Cadwell William, 488 Dorchester
Duhamel J. B., 160 Lagauchetiere
Ferland Edouard, 299 St Lawrence, St J Bte village
Finzel Andrew, 539 Craig
Hilton J. & W., 35 St Bonaventure
Houlette & Coutu, 120 St Antoine
Lavigne Azarie, 89 St Lawrence
Lee Thomas, 77 St Martin
p. 793
Leveille Jos., 571 St Mary
McAndrew M. J , 63 St Alexander
McGarvey Owen, 7 St Joseph
Mcgregor A., 603 Lagauchetiere
Morice James, 129 St George
Muse James T., 805 Ontario
Parsons S. R., 603 Craig
Pigeon Alfred J , 62 St Antoine
Roy Michael, 483 St Joseph
Senecal Edouard, 172 Lagauchetiere
Tees W. & W., 514 Craig
Thomson James, 227 St James

VALUATORS.

Berry & Sons, 567 Lagauchetiere
Demandeville & Co., Notre Dame and St Francois Xavier

TO NERVOUS SUFFERERS.

DR. J. BELL SIMPSON'S
SPECIFIC AND TONIC PILLS

For Nervous Diseases,

Never fail to cure. See Advt. page 200.

Hopkins & Wily, 235 St James
Hutchinson & Steel, 181 St James
Nelson James, 169 St James

VARNISH, PUTTY, GLASS, &c.

Atwater E. & Co., 17 to 21 St Nicholas
Baylis-Wilkes Manufacturing Co., 22 Nazareth
Beliveau H., 193 St Paul
Boyle John, 725 St Joseph
Denis & Co., 436 St Mary
Denis L. N., 313 St Lawrence
Dods Peter D., 469 St Paul
Jamison R. C. & Co., 41 St Sacrament
Laflamme Edmond, 799 Craig
Lavoie & Laurent, 147 St Lawrence
Leroux Antoine, 606 St Joseph
Letourneux, J. T., 259 St Paul
Lymans, Clare & Co., 384 St Paul
McArthur John & Son, 414 St Paul
McDougall, Logie & Co, 367 Commissioners
Martin Charles, 43 St Paul
Martineau Frs., 299 St Catherine
May Samuel H. & Co., 474 St Paul
Paquette Alex., 645 St Joseph
Ramsay A. & Son, 39 Recollet
Trudel Louis, 685 St Joseph

VETERINARY SURGEONS.

Alloway C. J., Metcalf cor Burnside
McEachran D., 679 Craig
Paterson Wm., jr., 490 Craig
Sermon George, 32 Bleury
Swinburne George, 12 St Urbain

VINEGAR WORKS.

Lefebvre Michael, 41 Bonsecour
Trester Meyer, 364 St Paul

WAREHOUSEMEN.

Burrell John, 22 Foundling
Crawford J. D. & Co., Hospital cor Exchange Court

JOBBERS PREFER

THE COOKS' FRIEND
BAKING POWDER,

BECAUSE IT
IT SELLS LARGELY. AND NO COMPLAINTS ARE EVER MADE OF ITS QUALITY.

Fraser D. Torrance, 15 Hospital
Gould Ira & Sons, 14 William
Hagar C., 99 St Peter
McCrory & McColdrick, 49 William
Merchants Warehousing Co., 2 Hospital
Moir L. G., 45 St Sacrament
Montreal Steam Elevating and Warehousing Co., 7 Custom House Sq
Montreal Warehousing Co., 246 Wellington
Morin & Co., 10 St Nicholas
Turpin W. J. & Co., 23 Hospital
Williamson James, 80 Common

WASHING & WRINGING MACHINES

Willet G. R., 45 Inspector

WATCHES, &c.

See also Jewellers.

Adcock & English, 301 Commissioners
Allan Thomas & Co., 461 Notre Dame
Ascher & Co., 481 St Paul
Auerbach Z., 42 St John
Beauchamp A., 126 St Lawrence
Beaudry & Dufresne, 180 Notre Dame
Desjardins P. H., 560½ St Joseph
Dufresne D. P., 88 St Joseph
Durocher Jean-Bte., 409½ St Joseph
Eaves E. & A., 295 Notre Dame
Eaves William, 359 Notre Dame
Grant Henry, 305 Notre Dame
Gurd Joseph L., 917 St Catherine
Harmer Thomas, 140 St Lawrence
Hemsley Richard, 173 St Joseph
Lefevre N., 158 Notre Dame
Leprohon Alfred, 382½ St Catherine
Levis John, 172 St Lawrence
Mellor E. G., 285 Notre Dame
Meyers Samuel, 225 McGill
Miller David, 29 Bleury
Nelson & Lefort, 97 St James
Pare & Durand, 352 St Catherine
Pingle Yoh C., 742 Craig

TO NERVOUS SUFFERERS.

DR. J. BELL SIMPSON'S
SPECIFIC AND TONIC PILLS
For Nervous Diseases,
Never fail to cure. See advt. page 200.

Rey Claude, 270 St Paul
Rosenthal B. & Co., 223 McGill
Ross Henry, 418 St Lawrence
Saunders H. & A., 81 St James
Savage, Lyman & Co., 226 and 228 St James
Schwob Brothers, 292 Notre Dame
Sharpley Rice, 281 Notre Dame
Walker W. S., 321 Notre Dame
Silverman Lyon, 246 Notre Dame
Wilkes Robert, 196 McGill
Wood John & Son, 325 Notre Dame

WATCH MATERIALS, &c.

Eaves E. & A., 295 Notre Dame
Eaves William, 359 Notre Dame
Willard Henry R., 146 St James

WEIGHTS AND GAUGERS.

Mildrum Geo., 29 Wellington
Muirhead James W., 17 Common
O'Farrell James, 8 Port

WHITEWASHING, COLORING, &c.

Andrews H., 15 St Bonaventure
Denis L. L., 311 St Lawrence
Gagnier Chas. S., 479 Craig
Girard & Barbeau, 50 Jacques Cartier
Gurin A., 176 St Elizabeth
Kimber James, 40 Bleury
Lavoie & Laurent, 147 St Lawrence
Mell W. & Son, 12 Roy lane
O'Kean John & Co., 158 McGill
Slade John, 23 St Urbain
Usherwood Joseph, 59 St Urbain

WIGMAKERS.

Beauchamp William, 641 Craig
Bisaillon Joseph, 205 Notre Dame
Boyce J. R., 343 Notre Dame
Palmer John & Son, 357 Notre Dame

USE THE
COOKS' FRIEND
AND SAVE
THREE-FOURTHS OF THE USUAL SHORTNING IN PIE CRUST, PUDDINGS,
AND
PASTRY IN GENERAL.

WINDOW GLASS.

Atwater E. & Co., 17 St Nicholas
Andrews H., 15 St Bonaventure
Beaudoin Antoine, 49 St Lawrence
Beliveau H., 193 St Paul
Boyle John, 728 St Joseph
Deacon Benj. R., 611 St Mary
Denis & Co., 438 St Mary
Denis L. N., 313 St Lawrence
Giberton A., 423 St Paul
Laflamme Edmond, 799 Craig
Lavoie & Laurent, 147 St Lawrence
Leroux Antoine, 606 St Joseph
Letourneux J. T., 259 St Paul
Lymans, Clare & Co., 384 St Paul
McArthur John & Son, 314 St Paul
Martineau Froncois, 299 St Catherine
May S. H. & Co., 474 St Paul
Mulholland & Baker, 34 St Frs. Xavier
Paquette Alex., 645 St Joseph
Perrin & Frere, 541 St Mary
Racette & Lariviere, 376½ St Catherine
Ramsay A. & Son, 39 Recollet
Trudel Louis, 685 St Joseph

WINDOW SHADES.

Beaulieu D. A., 232 St Lawrence
De Zouche George C., 351 Notre Dame
Lavigne A., 489 Craig
Lyster, Bennet & Co., 455 St Paul
Miller Robert, 397 Notre Dame
Toomey J., 3 Hermine
Stoneham T. K., 353 Notre Dame

WINE AND SPIRIT MERCHANTS.

Ancelle P. & Co., 342 St Paul
Beattie & Broster, 152 McGill
Bell A. R., wholesale, 48 to 52 St Jos.
Brosseau Dolphice C., 123 St Paul
Chapman Henry & Co., 22 St John
Clarke, Dowker & Co., 83 St James
Dalglish Robert, 23 St John
Dawson G. D. & Co., Bodega Wine Co., 366 Notre Dame

TO NERVOUS SUFFERERS

DR. J. BELL SIMPSON'S SPECIFIC AND TONIC PILLS

For Nervous Diseases,

Never fail to cure. See advt. page 200

Farrell William, 420 St Paul
Howard T. J., 173 St Peter
Hunt & Brock, 25 Hospital
Kingston Frederick, 25 Hospital
Leckie, Matthews & Co., 25 St John
LENAHAN JAMES, & Co., 315 St Paul
Lewis W. F. & Co., 27 St Sacrament
Lionais J. D. Edouard, 33 St Gabriel
Morice & Vauden, 340 St Paul
Ogilvy & Co., 495 St Paul
Reuter A. & Co., 351 Commissioners
Stuart Brothers & Co., 36 St Dixier lane
Stuart Francis F., 36 St Dizier lane

WINSLOW'S MRS. SOOTHING Syrup.

Curtis Jeremiah, & Son, props., 441 St Paul

WIRE WORKERS.

Ives H. R. & Co., 110 King
Barnes & Co., 10 St Margaret. See Dominion Works
Decarie Augustin, 630½ Craig
Overing Thomas, Canada Wire Works. 757 Craig
Rice T. G., 558 Craig

WOOD CARVERS and DESIGNERS.

Dupéré & Bros., 624 St Joseph

WOOD ENGRAVERS.

Cramer Felix, 626 Craig
MARION JULES, 212 Notre Dame. *See adv.*
Unwin J. C., 200 Fortification lane
WALKER & WISEMAN, 97 St Jas. cor Place d'Armes. *See adv.*

WOODEN WARE.

NELSON H. A. & SONS, 93 St Peter. *See adv.*
McLOUGHLIN A., 79 Wellington

WOOD TURNERS.

Charbonneau Louis, 10 St Charles Borromee
Dupéré & Bros., 624 St Joseph
Shearer Jas., St Gabriel Locks
Wright James, 2 St Antoine

WOOD DEALERS.

Allan R., 418 St Joseph
Carignan Joseph A., 122 Bleury
Chausse, Dupre & Co., 40 St Catherine
Chenette Cleophas, 499 William
Contant Frs., 89 Craig
Costigan J., 520 St Jaseph
Doré Moise & Co., 59 St Martin
Dupont Narcisse, 538 St Catherin
Ethier B., 514 St Joseph
Evans Brothers, 735 Craig
Fortin Louis, St Joseph cor Vinet, Coteau St Augustin
Graham Robert, Craig cor St Hubert
Greaves Henry L., 17 Dubord
Hamilton, Armstrong & Co., 39 St Radegonde
Henault Louis H., 676 St Joseph
Hickey G. N., cor Sanguinet and Vitre
Keely John 437 Lagauchetiere
Labelle Regis, cor William and Richmond
Laberge J. T., 1235 St Joseph, Coteau St Augustin
Laforest F., cor Barré and Versailles
Larkin Patrick, 58 Bleury
Lord & Gaudet, 182½ St Constunt
McCrory & McGoddrick, 49 William
McKeown Edward, 11 Murray
Murphy Myles, 369 St Antoine
Neville John. 195 Wellington
Owens & Lee, 385 William
Park J. jun., 184 St Maurice
Reed Peter, 556 St Joseph
Renaud & Favreau, 362 Papineau road
Richardson John, 128 St Antoine
Sleeth David, 329 St Mary & 469 Craig
Snowdon & Bro., 494 St Soseph
Wilson W., 49 Wellington

WOOLEN GOODS.

Caldwell John, 722 Craig
Davis H. & Co., 89 St Peter
Dowling Chas., 494 St Paul
Forman, J. Hibbard & Co., 419 St Paul
Gault Bros. & Co., 21 St Helen

TO NERVOUS SUFFERERS.

DR. J. BELL SIMPSON'S
SPECIFIC AND TONIC SPILL
For Nervous Diseases,
Never fail to cure. See advt. page 200.

Kennedy & Jackson, wholesale, 31½ St Lawrence
Kortosk M. & Co., 493 St Paul
McInnes D. & Co., Hamilton, Ontario, John Fraser, agent, 210 St James
Moss S. H. & J., 5 Recollet
Mills & Hutchison, 18 St Helen
Mooney J. H., 85 to 93 Grep Nun
Muir, Ewan & Co., 36 St Joseph
Murphy A. A., 437 Notre Dame
Rafter John A. & Co., 142 McGill
Benedict Woolen Mills, Shepard & Benedict, proprietors, 658 St Joseph
Shorey H. & Co., 23 St Helen
Stephen Geo. & Co., Canadian, 25 St Helen
Trester M., 364 St Paul
Whalley & Woods, 204 McGill
Willett S. T., Chambly Canton

WOOL, &c.

Benson W. T., 25 St Peter
Mooney J. H., 92 Grey Nun
SEYMOUR M. H. & SON, 507 St Paul
Weaver G. W., jun., & Co., 58 Foundling
Claude P., 177 and 179 Duke

WORKING JEWELLERS.

Beauchamp F. X., 134 St Frs Xavier
Beaudry Narcisse, 41 St Lambert
Harper J. R., 386 Notre Dame
Hendry Robert, 184 St Peter
Joseph I. & Sons, 194 St James
Lulham W. H., 396 Notre Dame
Miller David, 29 Bleury
Riendeau & Leclere, 22 St Lambert

Insolvent Estate Broker,
W. JOHNSON,
144 SPARKS ST.,
OTTAWA.

THE COOKS' FRIEND
BAKING POWDER,
IS MANUFACTURED ONLY BY
W. D. McLAREN,
AT THE UNION MILLS,
55 College Street, Montreal.

W. ANDREW BOYD.
TO BE ISSUED ABOUT THE
FIRST OF MARCH, '76
A Complete List of
ALL THE BILL POSTERS
IN THE
United States and Canada

J. S. CARTNEY,
Sign & Show Card Writer,
31 ST. LAMBERT HILL,
MONTREAL.
Black and Gold Signs a Specialty.
WINDOW TICKETS, $1.00 per 100.
Economy, Punctuality, Civility and Proficiency. Crystal Show Cards; Illuminated Show Cards. Special rates to advertisers.

THE DECASTRO
SYRUP COMP'Y,
88 KING STREET,
MONTREAL,
Offer to the trade the following brands:

Capillaire,	Sugar Loaf,
Pale Amber,	Amber,
Unexcelled Honey,	Honey,
Diamond Drips,	Gilt Edge,
Silver Drips,	Maple
Extra Golden,	Golden,
Standard,	IXL Syrup in small p'ns.

W. L. JUDSON,

Portrait Painter

210 DUNDAS STREET,

LONDON, Ontario.

Life Size Portraits,

FROM

PHOTOGRAPHS or LIFE SITTINGS.

PHOTOGRAPHS OF DECEASED PERSONS

COPIED LIFE SIZE,

IN

Oil, Water Colour, India Ink, or Crayon,

ADDRESS

W. L. JUDSON,

P. O. BOX 71 E.

LONDON, Ontario.

INCORPORATED 1874. CHARTER PERPETUAL.

CANADA
FIRE AND MARINE INSURANCE
COMPANY.

Capital, - One Million Dollars.

HEAD OFFICE, (Canada Life Buildings,) HAMILTON.

AGENCIES AT ALL PRINCIPAL POINTS IN CANADA

DIRECTORS:

President:—JOHN WINER, Esq., (of Messrs. J. Winer & Co.,) Merchant.

Vice-Presidents:

GEORGE ROACH, Esq., Mayor, City of Hamilton. | D. THOMPSON, Esq., M.P., County of Haldimand.

H. P. COBURN, Esq. - - - - (of Messrs. L. D. Sawyer & Co.,) Manufacturer
LYMAN MOORE, Esq. - - - - - - President Hamilton Street Railway
GEO. RUTHERFORD, Esq., - - - - (of Messrs. Rutherford & Co.,) Manufacturer
F. P. BICKLEY, Esq., - - - - - (of Messrs. Sanford, Vail & Bickley,) Merchant
H. H. HURD, Esq., - - - - - - (of Messrs. Hurd & Roberts,) Manufacturer
J. A. BRUCE, Esq., - - - - - - (of Messrs. J. A. Bruce & Co.,) Merchant
E. VERNON, Esq., M. D.
JAMES REID, Esq., - - - - - - - - - - - - - Manufacturer
CHAS. CAMERON, Esq., - - - - - (of Messrs. C. Cameron & Co.,) Merchant
J. M. BUCHAN, Esq., M. A., - - - - - - - - Inspector of High Schools
WILLIAM HARRIS, Esq., - - - - - - - - - - - - Merchant
A. MACALLUM, Esq., M. A., - - - - - - - - - Public School Inspector
GEORGE LEE, Esq., - - - - - - - - - - - - - Merchant
THOMAS BAXTER, Esq., - - - - - - - - - - Wellington Square
C. E. CHADWICK, Esq., - - - - - - Manager Imperial Bank, Ingersoll
CHARLES GOODHUE, Esq., Barrister, - - - - - - - - - - - London
JOHN MACKINNON, Esq., - - - - - - - - - - - - - London
WM. ELLIOT, Esq., - - - - - (of Messrs. Elliot & Co.,) Merchant, Toronto
T. HERBERT MARSH, Esq., - (of Messrs. MacNabb, Marsh & Co.,) Merchant, Toronto

BANKERS:

THE CANADIAN BANK OF COMMERCE.

CHARLES D. CORY,
Manager & Acting Secretary.

GREAT WESTERN RAILWAY OF CANADA.

SIX EXPRESS TRAINS

Daily from Toronto for Hamilton, Buffalo, Niagara Falls, London, Detroit, and all points in

CANADA AND THE UNITED STATES

The only route between the East and West passing within view of

NIAGARA FALLS.

Ordinary Coaches of latest and best design, fitted with the

WESTINGHOUSE AIR BRAKE,

Miller Platform and Coupling,

AND WELL VENTILATED.

Luxurious Drawing-room and Sleeping Cars on all trains.

Double Steel Rail track, equal to any on the Continent.

Sure connections made with Michigan Central, New York Central, and Hudson River, and Erie Railways.

GENERAL OFFICES, - HAMILTON, ONTARIO.

J. CRAMPTON,
General Freight Agent.

W. EDGAR,
General Ticket Agent.

F. BROUGHTON,
General Manager.

A. WATSON,
General Superintendent.

THE MODERN TURKISH BATH

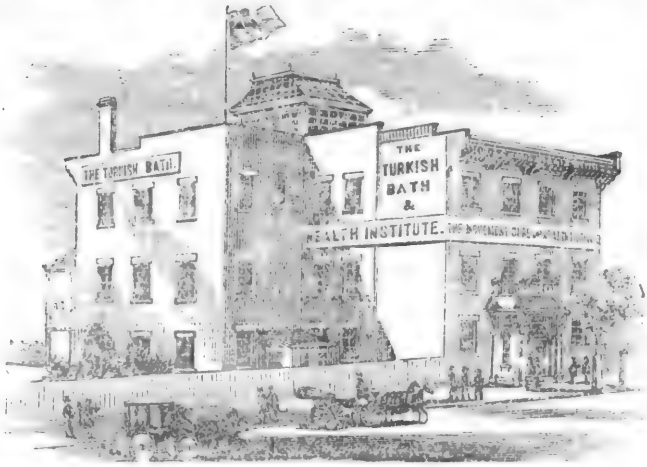

This Establishment is one of the largest and most complete of the kind on this Continent. It is open to the Public as a general bathing resort, as well as being an Institute for the reception of patients and boarders who desire all the advantages of a first-class Health Institute with quietness and the comforts of a home.

To the weary traveller, or visitor to the city on business or pleasure, the Turkish Bath has special claims: It will cleanse, refresh and impart new life as no other means can; it maintains the healthful action of the skin, purifies the blood, equalizes the circulation, removes local and internal congestions, soothes and tranquilizes the nervous system, and rejuvenates the entire man.

The Swedish Movement Cure, so eminently successful in many forms of chronic disease includes the most recent apparatus, worked by steam power.

The Health Lift Cure, for general invigoration and development.

Hygienic Medication, or the successful treatment of disease on Hygienic principles.

Special Attention devoted to the treatment of chronic diseases, such as Gout, Rheumatism, Sciatica, Neuralgia, Coughs, Colds, Bronchitis, Liver and Kidney troubles, Dropsy, Dyspepsia, Catarrh, Chills and Fever, Diseases of the Skin, Debility, &c., &c.

Public Bathing Hours: GENTLEMEN, 6 to 8 a. m. and 2 to 9 p. m.; LADIES, 10 a. m. to 1. p. m.

DAVID B. A. MacBEAN, M.D., Physician and Proprietor.

Mrs. M. E. SCOTT, M.D., Matron and Lady's Physician.

140 St. Monique Street, near Crystal Palace,

MONTREAL.

BOOK & JOB PRINTING.

"THE GAZETTE"

BOOK & JOB PRINTING ESTABLISHMENT

Is one of the most complete in the Dominion.

THERE ARE

TWELVE STEAM PRESSES

And every other facility for the turning out of

BOOK AND JOB PRINTING

Expeditiously and in the Highest Style of the Art.

Railroad and Steamboat Ticket Printing

A SPECIALTY.

ALL ORDERS CAREFULLY EXECUTED.

T. & R. WHITE.

JULES MARION,

DESSINATEUR

ET

Graveur sur Bois,

212 RUE NOTRE DAME, 212

BATISSE "LA MINERVE,"

MONTREAL.

JULES MARION,

DESIGNER

AND

ENGRAVER ON WOOD,

212 Notre Dame Street, 212

"LA MINERVE" BUILDING,

MONTREAL.

VULCAN BOILER WORKS.

W. C. WHITE,

Boiler Maker and Blacksmith,

IS PREPARED TO DO ALL KINDS OF

MARINE & LAND BOILERS,

Tanks, Girders and Bridges,

WROUGHT IRON WORK,

Building and Repairs of Iron Boats.

PLANS AND SPECIFICATIONS FURNISHED IF REQUIRED.

Repairs to Iron Ships made a Specialty.

Corner of Brennan & Nazareth Streets,

MONTREAL.

Choice Havana Cigars. Fine Virginia Tobaccos.

WHOLESALE AND RETAIL.

W. H. BISHOP,

MANSION HOUSE BLOCK,

182 BONAVENTURE STREET, 182

MONTREAL.

BRIERS AND FANCY GOODS OF ALL DESCRIPTIONS.

Large variety of choice Meerschaum Goods.

Phœnix Fire Insurance Co'y,

LONDON.

(Established 1782.)

Agency Established in Canada in 1804.

GILLESPIE, MOFFATT & CO.,

General Agents for Canada.

Insurances effected in all parts of the world. Claims settled with promptitude and liberality. Head Agency Office, 101 St. Francois Xavier Street, Montreal.

ROBT. W. TYRE, Inspector. JAS. DAVISON, Manager.

BRITISH AND FOREIGN

Marine Insurance Company,

LIVERPOOL.

Capital, - - - - £1,000,000 stg.

GILLESPIE, MOFFATT & CO.,

General Agents for Canada.

Inland, Lower Port, and Ocean Risks taken at Lowest Current rates.

Head Agency Office, 101 St. Francois Xavier Street, Montreal.

ROBT. W. TYRE - - - - - Manager.

THE TORONTO
BUSINESS DIRECTORY.
1875-76.

ACADEMIES.

MAGILL WILLIAM
English and Classical School for Junior Boys.—137 Simcoe. *See adv. under*

BOARDING & DAY SCHOOL

FOR JUNIOR BOYS',

137 *SIMCOE STREET*,

TORONTO.

Course of Instruction: English, Classics, French, Music, Drawing, &c. A comfortable home for Pupil Borders.

W. MAGILL, Principal.

ACCOUNTANTS.

Cape John, 48 Front east
Christie Alex., 32 King East
Clarkson E. R. C., 708 Exchange, Wellington east
Eddis Henry W., 68 Church
Edwards J. E., 18 Walton
Kerr & Anderson, 23 Toronto
Murdock & Donaldson, 45 Front east
MASON WILLIAM T., 5 & 6 Union Block
Thomas George, 40 Church
Wylie A., 64 Adelaide

Advocates—See Barristers.

Agents, Commission—See General.

AGENTS, GENERAL.

Burrage W. R., & Co., 4 Toronto
Gilroy Rev. J., (book) Prov. Ins. Coy.'s Buildings' Court
Hendrie & Co., (cartage) Great Western Railway offices, 2 Scott
Hoskins & Harris, (cartage) 6 Wellington east
Tyson E. C., (Hudson River Wire works) 76 King west
MASON WILLIAM T., 5 & 6 Union Block.
Milloy Donald, (passenger) 8 Front east
Parson William, (oils) 10 Front east
REED JOSEPH B, (Stadacona Land and Insurance Co.) 84 King east
SHEDDEN CO., THE. (Limited) G. T. R., Thos. Symington, manager; Hugh Paton, secretary-treasurer; C. Mackenzie, superintendent, 30 Scott

Agents, Hardware—See Agents General.

Agents, Insurance—See Insurance Agts.

AGENTS, MANUFACTURERS.

See also Agents General.

Barber & Co., 9 Jordan
Frazer & Co., 37 Scott
McMurray & Fuller, 1 Court
Morrice D., & Co., 21 Front west
PEPLER & SHEPPARD, 93 Front east, and 37 Adelaide east
Sutherland Bros. & Co., 37 Front east

Agents, Patent—See Patent Agents.

TO NERVOUS SUFFERERS.

DR. J. BELL SIMPSON'S
SPECIFIC AND TONIC PILLS
For Nervous Diseases,
Never fail to cure. See advt. page 200.

AGENTS, RAILROAD.

See also Railroad.

Arnold R., (ticket agent, G. T. R.) 26 Front east
Slaughter E. L., (Erie R.R.), 19 Wellinton east

AGENTS, REAL ESTATE.

Alexander & Stark, 10 King east
Culverwell J. T., 90 King east
Cummings Willoughby, 2 Toronto
Butler Wilkin B., 3 & 4 Leader Build.
Finch William S., 8 King east
Fitts W. H. & Co., 18½ King east
Harper W. J., 23 Adelaide east
Hime & Baines, 20 King east
Hope & Temple, 18 King east
Jarvis E. J., Temple Chambers, Tor'o St
Kersteman William, Jr., 20½ Toronto
LAKE & CLARK, 41 Adelaide east
LEAN R. C., 43 Colborne. *See adv.*
Mara H. S., 28 Toronto
PEARSON CHAS., 19 Adelaide east
PEPLER & SHEPPARD, 37 Adelaide east. *See adv.*

PEPLER & SHEPPARD,
37 ADELAIDE ST. EAST.

Mortgages Bought and Sold, and Money lent on Mortgage.

Schreiber W & W, 7 Union Block
Thompson John Enock, 35 Adelaide east
Whitney & Morton, Trust & Loan Building, Toronto

Agents, Sewing Machines—See Sewing Machines.

Agents, Steamship—See Steamships & Steamship Agents.

AGRICULTURAL IMPLEMENTS.

See Manufacturers & Hardware.

Paterson P. & Son, 24 King east
Rennie William, 134 Adelaide east
Redden W H & Son, Bay Cor. Front

ALE & PORTER.

McCORMACK BROS., 431 Yonge

ARCHITECTS.

Darling Frank, 56 King east
Fowler J. A., 32 Wellington
Grant & Dick, 23 & 24 Union Block
Hancock Herbert, 43 Colborne
Harper & Son, 42 King east
Hodges S. G., 278 Carlton
Hutchings Edward F., 37 Dalhousie
Irving William, 120 Yonge
James & Connolly, Temple Chambers, Toronto
Laylor George H, 14 & 15 Union Block
Langley, Langley & Burke, 31 King
Paull Almond E, 19 Exchange, Wellington east
Roberts D., 64 King East
Smith & Gemmell, 5 & 8 Millichamp's Block
Stewart & Strickland, 11 & 12 Masonic Buildings
STIBBS WILL'M J., 26 Adelaide west
Windeyer R. C., 2 Masonic Hall

ARTIFICIAL LIMBS.

Authors James, 16 King east

ARTISTS' MATERIALS.

Taylor E. B., 44 King east

ASSIGNEES (OFFICIAL.)

Boustead James B., 14 Adelaide east
Kerr & Anderson, Temple Chambers, Toronto.
MASON WILLIAM T., 5 & 6 Union Block
Munro Wm. F., 7 & 8 Exchange, Wellington east

ASSOCIATIONS.

Canada Vine Growers Association, 49 Front east
Commercial Travellers of Canada, Millichamps Block. Warring Kennedy, President; Charles Riley, Secretary

De LaSalle Institute; Arnold Brother, President; Duke, cor. George
Y. M. C. Association, Wilkie T. J., Secretary, 28 Queen west

ATTORNEYS & SOLICITORS.

See also Barristers.

Caddick Richard, 39 Adelaide east
CAMERON & CASWELL, 107 King east. *See adv.*

CAMERON & CASWELL,

BARRISTERS,

Attorneys-at-Law, Solicitors-in-Chancery

CONVEYANCERS, &c.

107 KING STREET EAST,

TORONTO, ONT.

Caston H. E., 48 Adelaide east
Church F., 549 King west
Crickmore S. R., 74 King east
Foss W. D., 39 Adelaide east
Graham & Howland, 7 & 8 Wellington Chambers, Jordan
Landy J. J., 9 Jordan
Howatt, Maclennan & Downey, 23 Scott
Taylor C. C., 9 Jordan

AUCTIONEERS.

Andrews A. O. & Co., 3 & 5 Adelaide
Banks J. & Co., 15 Victoria, cor. Stanley
Coates F. W., 57 King east
DICKSON WILLIAM, Jr. 12 King west. *See adv.*
Grand Jos. & Son, Adelaide near Bay
Henderson & McFarlane, 65 Young
HOSKINS R. A. & Co., 41 Front west
Melady P & N., 141 King east
Pepler & Sheppard, 37 Adelaide east
Scott, Sutherland & Co., 29 Front west
Wardell M., 42 Jarvis
Williamson J. R. & Co., 258 Yonge

AWNING MANUFACTURERS.

HASSON JOHN H., 27 Adelaide west

THE
COOKS' FRIEND
BAKING POWDER
IS THE
PEOPLE'S FAVORITE.

BABY LINEN.

Faulkner & Co., 3 King west
Halse Isabella, 125 Yonge
Swann J. H., 57 King east

BAKERS.

See also Confectioners.

Aitkin William, 84 Queen west
Carlyle William, 149 York
Carrick Mrs. M. A., 160 Bay
Cuthbertson R. S., 282 Yonge
Frogley & Mayo, 39 Terauley
McGolpin John, 266 King east
Middleton Taylor, 97 Queen west
Nasmith J. D., Jarvis cor. Adelaide
Rattray Alexander, 148 Yonge
Reeves R., 52 Centre
Spittal W., 561 King west

BAKING POWDER.

McLAREN W. D., 55 College, Montreal

See advertisement every page.

BANKERS AND BROKERS.

See also Brokers.

Beaty & Co., 53 King east
Blaikie & Alexander, 10 King east
BRETT R. H., 11 Toronto
Browne, James & Philip, 64 Yonge
BUCHAN LAWRENCE, 22 King east
Campbell & Cassells, 56–58 King east
Clarke & Feilde, 2 Wellington
Forbes & Lownsborough, 30 King east
Hime, Baines, & Co., 20 King east
MORSE C. A., & CO., 50 King east

BANKS.

See also Banks Saving.

BANK OF MONTREAL, G. W. Yarker, manager, Yonge cor. Front
BANK OF BRITISH NORTH AMERICA, north-east cor Yonge and Wellington, Samuel Taylor resident manager.

TO NERVOUS SUFFERERS

DR. J. BELL SIMPSON'S SPECIFIC AND TONIC PILLS

For Nervous Diseases,

Never fail to cure. See advt. page 200.

Canadian Bank of Commerce, J. S. Lockie, manager, Yonge cor Colborne
CITY BANK OF MONTREAL, W. Hamilton, manager, 68 Bay and 262 Yonge.
Dominion Bank of Canada, 40 King East
Federal Bank of Canada, head office, Toronto, H. S. Strathy, cashier
Imperial of Canada, D. R. Wilkie, cashier Exchange Building
MERCHANTS BANK OF CANADA Archibald Cameron, manager, 13 & 15 Wellington West
Molsons' L. H. Robertson, manager, 28 Wellington east
ONTARIO BANK HEAD OFFICE, David Fisher, general manager; C. Holland, inspector; W. H. Smith, chief accountant; J. F. Mocroft, clerk
ONTARIO BANK, Toronto Branch, A. Fisher, manager; W. D. Powell, assistant manager; E. Dupont accountant; C. Borland, paying teller
ONTARIO BANK, Toronto Branch, Tully W. J., receiving teller; E. Porter, Ledger keeper
Quebec Bank, Wellington, cor Church
Royal Canadian Bank, 36 Front
The St. Lawrence Bank, cor Melinda & Jordan
TORONTO, George Hague, cashier, Church, cor Wellington west. *See adv.*

BANKS, SAVINGS.

See also Loan Societies.

City of Toronto Permanent Building and Savings Society, Geo. E. Wingate, sec-treasurer; W. G. Cassels, president, 38 Toronto
Government, C. S. Ross, Assistant Receiver General, 8 & 10 Toronto
TORONTO SAVINGS, James Mason, manager, 72 Church
Union Permanent Building and Savings Society, W. MacLean, secretary and treasurer, 2 Union Block

BANK NOTE PRINTERS.

British American Bank Note Company, 56 King East

BARBERS & HAIR DRESSERS.

See also Hair Human.

Baily J. T., 18 Kingwest
Bastien M., 202 Queen east
Carter Charles, 60 Jarvis
Casey T. P., 33 Yonge
Cromwell J. A., 254 King east
Emilio Frank, Rossin House
Edwards E., 272½ Yonge
Gazzolo P., 16½ King east
Hollin D., 39 East Market Square
Jackson Richard, 11 King west
Marshall James B., Union Depot
Nelson H., 8 King east
Rackstraw Thomas, 12½ Queen west
Saker John, 42 King west
Scott William, 67 George
Smith Geo. W., 100 King west
Taylor A. P., 58 King west
Toussient B., 24 Queen west
Worfolk & Dauphiney, 62½ Queen
Wright J. T., 42 Jarvis

BARRISTERS.

See also Attorneys.

Allen D. H., 18 King east
Allen R. M. 73 Beech
Atkinson William P., 9 Toronto
Badgerow & Strathy, 4 Toronto
Barry W., 64 King east
BEATTY, CHADWICK & LASH, 56 King east
Beaty, Hamilton & Cassels, 13 Adelaide east
Bethune, Hoyles & Ball, 11 Temple Chambers, Toronto
Blake, Kerr & Boyd, Millichamp's block
Bigelow, Hazel & Fitzgerald, 58 Adelaide east
BLAKE & KINGSFORD, 56 Church
Boultbee & Evatt, 64 Adelaide east
Boulton G. D., 18 Court
Boyd J. B., 21 Court

Boyd & Stayner, 74 King east
Browning T. B., 6 York Chambers, Toronto
Bruce J., 18 Court
Bull T. H., Court House, Adelaide east
Burke S. H., 21 Court
Burton, Bruce & Walker, King west
Cameron Hector, 4 Toronto
Cameron, McMichael & Hoskins, St James Building, 46 Church
CAMERON & CASWELL, 107 King East. *See Adv.*
Canavan W. B., 48 Adelaide east
Clark W. M., 23 Toronto
Cooper C. W., 7 Ontario Hall 21 Court
Crickmore John, 74 King east
Crombie Ernestus & Marcellus, 1 and 9 Masonic Buildings.
CROOKS, KINGSMILL & CATTANACH, 17 Wellington west
Cross J. T., 1 & 2 St James Buildings, 46 Church
Crowether, Tilt & McArthur, 107 King
Davidson William, 3 Court
Denison & Denison, 11 Wellington Chambers, Jordan
Dixon M. A., 21 Court
Donavan J. A., 1 Ontario Hall, 21 Court
DUGGAN & ROBINSON, Court cor Toronto, Prov. Ins. Building.
Edgar, Fenton & Ritchie, 66 Adelaide e.
English, Roaf & Roaf, 56 Church
Ferguson, Bain & Myers, 2, 4 & 6 Ontario Hall, 21 Court
Ferguson J. H., 52 Adelaide East
Fitzgerald & Arnoldi, 3, 4 & 5 St. James' Buildings, 46 Church
Freeland William, 63 King east
Gamble C., 18 Court
Green R. Henry C., 17 Masonic Build'gs
Greene C, H., 48 Adelaide East
Harman George F., 6 Wellington E.
Harman Saml. B., City Hall
HARRISON, OSLER & MOSS, Union Block cor. Toronto & Adelaide.
Hodgins & Black, 3 Masonic Hall
Hollingshead, G. S., 34 Maitland
Hoskin John, Temple Chambers, Toronto
Ince & Hannah, 17 Adelaide east
Jackes J., 64 Church
Jarvis S. M, 4 Union Block
Jones Bros. & Mackenzie, 4 Masonic Hall

The Cooks' Friend Baking Powder
IS USED FOR RAISING
Bread, Rolls, Pancakes, Johnny Cakes,
&c. &c. &c.
And is a profitable and healthy substitute for three-fourths of the usual shortning in
Pie Crust, Puddings, and Pastry in general.

Judd J. C., 6 St. James Building, 46 Church
Kennedy Thomas S., 6 Wellington east
Kerr & Aikens, 79 King east
Lander & Proctor, 20 Toronto
Ledyard T. D., 74 Yonge
Leith, Kingstone & Brough, 62 Church
Levins B, 39 Church
Leys John, 39 Church
McBride J., 46 Adelaide east
McDonald & Patton, Trust & Loan Buildings, Toronto
McDonald & Patterson, 8 York Chambers, Toronto Street
McDougall & Gordon, 17 Adelaide east
McKenzie, Delamere & Rossor, 17 Toronto
McMurrich & Howard, 1 Union Block Block
McWilliams W. G., 50 Adelaide east
Macdonell W. J., Church cor Colborne
Malloy W., 6 York Chambers, Toronto
Munro Fred. W., 74 Yonge
Morris, Harris & McBride, 1 Wellington Chambers, Jordan
Mulock & Campbell 42 King east
Murphy N., 3 York Chambars, Toronto
MURRAY, BARWICK & LYON, Romaine Buildings, 87 King west
Murray G., 64 Church
O'DONOHOE & MEEK, 74 Church
Patterson J. H., 64 King East
Patterson John, 5 & 7 Ontario Hall, 21 Court
REED & KEEFER, 75 King east
Reeve, Platt & Macgregor, 18½ King e.
Robinson, Robinson & O'Brien, 68 Church
ROSE, McDONALD & MERRITT, 78 King east
Small J. T., 71 King west
SMITH, WOOD & BOWES, 8 York Chambers, Toronto
SMITH & RAE, 5 York Chambers, Toronto

TO NERVOUS SUFFERERS.

DR. J. BELL SIMPSON'S SPECIFIC AND TONIC PILLS

For Nervous Diseases,

Never fail to cure. See advt. page 200.

Snelling & Wardrop, 1 York Chambers, Toronto
Stephens & Boswell, Court cor Toronto
Thorne & Foy, 50 Adelaide east
Tirzard Geo. L., 68 Church
VanKoughnet E., 74 Yonge
Vidal B. H., 14 Toronto
Warmoll & Fraser, 24 Toronto
Watson G. H., 32 King east
Watt D. H., 68 Adelaide east
Wright Fred., 64 King east

BAILIFFS.

Legg Edward, Court House, Adelaide e.
Severs J., Court House, Adelaide

BANNER PAINTER.

McCAUSLAND JOSEPH, 8 King w.

BASKET MAKERS.

Fiho John, 105 Duchess
Smith Edward, 63 Ontario

BATHS.

Diamond J. S., Turkish, 43 Jarvis
Harley Thomas, 12 Adelaide
Keeler John, 58 King east

BERLIN WOOL.

Davis J., 232 Yonge
Gossett Miss L., 459 Yonge
Hunter R. S., Mrs., 306 Yonge
Orens John, 126, 128 Yonge
Pollard Mrs. M., 103 Yonge

BILLIARD ROOMS.

Elliot John, 163 Church
Mansion House, Yonge cor King
Reddington M., 89 King east
Rossin House, York, cor King

BILLIARD TABLE MANUFACTUR'S

Riley & May, 81 Adelaide

BIRDS & CAGES.

Bones J., 6 Richmond east

BISCUIT BAKERS.

Christie, Brown & Co., 29 and 31 Duke

BITTERS MANUFACTURERS.

McDougall W. E., & Co., 24 Francis
Sonter A., Leader Lane, King east

BLACKSMITHS.

Armstrong William, 53 Sherburne
Bryan Thomas, 26 Colborne
Crosby P., 25 Sherburne
Dunn D., 7 Church
HASSON JOHN H., 27 Adelaide w.
Hornshaw W., 98 Victoria
Kerr W., 58 Queen west
Kirk Thos., 9 Elizabeth
Mills D., 86 Parliament.
Swain R., 14 & 45 Edward
Woodhouse Henry, 8 Church.

BLANK BOOK MANUFACTURERS.

BROWN BROS., 66 & 68 King east

BOARDING HOUSES.

Arnall William, 166 Bay
Briggs A. T., 111 Adelaide west
Clarkson Mrs. A., 37 Elizabeth
Colville James, 104 Adelaide west
Cox Mrs. E., 102 Adelaide
Etherington —, 150 Adelaide west
Ferguson Mrs. E., 92 Adelaide west
Fory Mrs. M. F., 106 Adelaide west
Henry James, 98 Adelaide
House A., 96 Victoria
McKeown Thomas, 189 Adelaide west
Morris Mrs. G. A., 45 Richmond east
Quinn John, 100 Adelaide west
Roe Peter, 145 Simcoe
Russell Mrs. M., 82 Richmond west
Rutley S., 76 Victoria
Slone Mrs. James, 260 King west
Stegmann John, 146 Adelaide west
Thompson Henry, 158 King west

BOAT BUILDERS.

Aykroyd Henry, Esplanade west
Clindinning J. A., Esplanade east
Loveys G., 38 Esplanade east
Morcis Robert, Esplanade west
Noverre F. A., Esplanade east
Rennardson Robert, 94 Esplanade east
Warin G. & J., Esplanade
Willard William, Esplanade west

BOILER MAKERS.

Currie Boiler Works, Esplanade east
Irwin & Marshall, 85 Esplanade
Perkins John, Front cor Princess

BELTING.

J. J. GARTSHORE, agent for Canada, Bodmer Bolting Cloth, (Old Het Anker), Front cor Cherry

BOOK BINDERS.

Campell James & Son, 32 & 34 Front w.
Dredge A., & Co., 53 Yonge
Hunter, Rose, & Co., 23 & 25 Wellington
Millar Adam, & Co., 11 Wellington w.
ROBINSON & BLACKETT, 102 Bay
Warwick William, 8 & 10 Wellington e.

BOOKBINDER'S TOOLS.

STAPLES THOMAS H., 18 King east. *See Adv. under.*

THOMAS H. STAPLES,

Bookbinders' Tool Cutter and Engraver,

18 KING STREET EAST, TORONTO.

Bankers' and Tradesmen's Endorsing Stamps and Presses, Steel Stamps, Punches and Brands, Fancy Soap Moulds, Dies and Stamps, Door and Stencil Plates manufactured to order. Bookbinders' Tools, etc., kept in stock, and every description of Relief Engraving done on the shortest notice.

First Class Extra Prize, Provincial Exhibition, 1874.

P. O. Box 240.

BOOKSELLERS & STATIONERS.

See also Booksellers & Stationers, and Stationers Law.

Allan P. C., 35 King west
Ashton John, 131 York
Backas C. A., St. Lawrence Building, King east
Bain James & Son, 46 King east
Beverley Mrs. Helen, 133 York
BROWN BROS., 66 & 68 King east
Burns A. G., 130 Queen east
Boyle Patrick, (Ontario Catholic), 16 Francis
CAMPBELL JAMES & SON, 32 & 34 Front West

The COOKS' FRIEND

BAKING POWDER

IS

PURE, HEALTHY, RELIABLE,

And is acknowledged to be

THE "BEST IN USE."

Canadian Baptist office, 39 Adelaide, William Muir, manager
CHISHOLM C. R., & BROS., 51 York and Union Station, Esplanade west
Cole Emma, 205 King east
Farrant E., 291 Yonge
Finlay W., 193½ Yonge
Gloucher Bros., 25 King west
Hart & Rawbinson, 5 King west
IRVING A. S. & CO., Toronto corner Adelaide
McCREA & CO., 6 Toronto
McKAY K., 227 King east
Marshall Robert, 47 King west
Methodist Bookroom, Rev. R. Rose, Steward, 80 King east
Miller James, 272 Yonge
Parkinson C. P., 271 Yonge
Piddington A., 248 & 250 Yonge
Plaskett John, 384½ Yonge
PRIMITIVE METHODIST BOOK ROOM, Rev. W. Bee, book steward, Millichamp's Block
ROGERS & LARIMIERE, 22 Adelaide east
RUSSELL & HUTCHISON, 74–76 King east
Shewan Mangus, 150 King east
UPPER CANADA BIBLE SOCIETY, John Young, Depositary, 102 Yonge
UPPER CANADA TRACT SOCIETY, John Young, Depositary, 102 Yonge
Vannevar James, 344 Yonge
Warwick William, 8 and 10 Wellington east
Wesbroom William, Adelaide cor Yonge
Wiley W. H., 313 Yonge
WILLING & WILLIAMSON, 12 King east
Young & Murray, 16 King east

BOOKSELLERS & STATIONERS, WHOLESALE.

ADAM, STEVENSON & Co., 8 King east
Bunting Brothers & Co., 61 & 63 Yonge

TO NERVOUS SUFFERERS.

DR. J. BELL SIMPSON'S SPECIFIC AND TONIC PILLS

For Nervous Diseases,

Never fail to cure. See Advt. page 200.

CAMPBELL JAMES & SON, 32 & 34 Front west
Copp, Clark & Co., 67 to 69 Colborne
Dredge A., & Co, 53 Yonge
IRVING ANDREW S., & CO. Toronto cor Adelaide
McPhail & Davison, 16 Front west
MacGillivray Molle & CO., 72 Yonge
Millar Adam, & Co., 11 Wellington west
TROY & CO., 48 King east.
Warwick William, 8 & 10 Wellington e.

BOOT & SHOE DEALERS.

See also Boot & Shoe Manufacturers and Wholesale.

Armstrong & Richardson, King e Jarvis
Barron John, 38 Market west
Barron W. C., & Son, 211 King east
Beatty J., 151 Yonge
Blachford H. & C., 107 King east
Bolt Jonathan, 30 Adelaide west
Broughton W. S., 180½ Yonge
BREALEY WILLIAM, 132 King w.
Burke Michael, 130 Parliament
Butcher William, 14 Queen west
Challice J. T., 360 Yonge
Clarke T., & Son, 86 Yonge
Cohen Bros., 87 Queen west
Cornish J. H., 240 Yonge
Dack E., 73 King west
Damerg & Co., 77 King east
Deering W., 205 Yonge
Dolmage 328 Yonge
Fraser W. C., 337 Yonge
GEMMEL ALEX., gents ready made and custom work, 97 King west
Guinane William, 105 Yonge
Hallows S. W., 364½ Yonge
Harris A. J., 19 Richmond east
Hayes William, 115½ King west
Hewitt William, 169 King east
Higgins P. & Co., 144 Yonge
Horneck J., 5 Louisa
Johnston G. B., 161 YorK
Kempthorn W., 132 Queen east
Kerher Louis, 124 York
Kincade R., 374½ Yonge
King & Browne, 61 King east
Lace James, 79 Edward Street
Lamb J., 183 Yonge
Lane James, 125 King east
Langton Thomas, 174 King east
Langston Thomos, 189 King
Lynn G. W., 133 Yonge
McCulley G. A., 73 James
MacDonnell A. J., 184 King east
McGinnis Patrick, 162 York
Merryfield Robert, 190 Yonge
Murphy Thomas, 122 124 & Yonge
Nichols J., 392½ Yonge
Paterson John, 160 King east
Pendergast Thomas, 40½ Queen west
Robinson A., 9 Rossin Block, 135 King
Reynolds R., 252 Yonge
Seller J. M., 462 Yonge
Sparrow George, 108 Yonge
Streight & Challice, 304 Yonge
THOMPSON JOHN B., 142 King east. *See adv.*
Thompson T., & Son, 140 King East
Tow S. J., 326 Yonge
Wainwright J., 376 King east
Wallace E. 150 Victoria
Waters R., 103 Queen west
Williamson J., 265 King east
Wilson C., 223 King east

BOOTS & SHOES WHOLESALE,

and Manufacturers.

Childs & Johnson, 51 Yonge
Leslie James, 126 King east
Hamilton W. B., 15 & 17 Front east
Holmes John, 31 Church, and 62 to 64 Colborne
King & Brown, 27 Front east
Sanderson E. B., 16 Victoria
Sessions, Cooper & Smith, 36, 38 to 40 Front west
THOMPSON JOHN B., 142 King east. *See adv.*
Turner John & Co., 43 Front west
Walker, Evans & Co., 15 Front west
West W., & Co., 200 Yonge

BOOT & SHOE UPPER MANUFACT'R.

Pease Joseph, 39 Scott

C. A. JOSLIN,

MANUFACTURER

OF

JUSTIN'S

LIGHTNING

BLUE

570½ CRAIG STREET

MONTREAL.

WHOLESALE BY

J. MINTO,

78 COLBORNE ST. SOLE AGENT FOR

TORONTO.

Important to every housekeeper in the Dominion.

The people of Montreal and of the whole Dominion have long felt the want of a good

WASHING BLUE,

One pure and free from Minerals, such as clay, chalk or whiting, one that does not require straining through a piece of thick flannel which must be emptied and refilled every week, one that people know will be the same to morrow that it was to day, in fact something always reliable.

OVER

"LIGHTNING BLUE"

Is the very thing you have so long wanted. Try one box and you will use no other. It has every advantage over all other Bluing and it is now used in the Steam Laundries, Hotel Laundries and in the Laundries of the Shirt and Collar Manufacturers of Canada and also in every private family and Steam Laundry in the United States: for ten years it has been the *Standard Washing Blue* throughout the whole United States.

The following are a few of the many reasons why it has become the Standard Blue.

1st. It is over 100 per cent cheaper as 10 cents worth will go as far as 25 cents worth of Ball Blue or any other washing blue in the market.

2nd. It is acknowledged by practical chemists to be free from adulteration, containing no mineral or other subtance to injure the clothes, but *only its coloring properties.*

3rd. Being a powder that dissolves immediately, it is handy and clean to use. requiring no bag or other appliance to strain it through.

4th. If late and not convenient to hang out your clothes after bluing they can remain in the blue water 48 hours or longer without spotting.

5th. By using this blue you can have your clothes hung on the lines in the time it take to dissolve Ball Blue.

6th. The last part of the box is as strong as the first which is not the case with any other Blue.

7th. After having used all that can be shaken out, there is still enough sticking to the box if rinsed out to do two ordinary washings.

8th. It only requires for a large washing a pinch the size of a split pea, which put into a bowl or dipper of water will dissolve instantly.

9th. The Manufacturer guarantees all he says of it, and that 10 cents worth will actually last longer than 25 cts. worth of any other blue in the market, and do the work far better quicker and easier, or money refunded.

One trial will convince any one of its general excellence and superiority over any preparation of Blue ever invented.

Ask your Grocer for it and try one box.

Should he not have it ask another until you get it.

For sale by First Class Grocers throughout the Dominion.

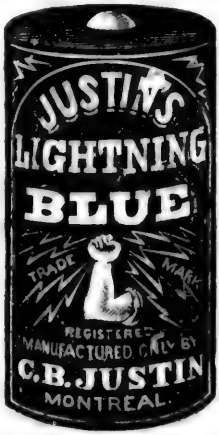

REMEMBER THE NAME

JUSTIN'S

LIGHTNING BLUE."

Every Box bears the above Trade Mark.

WHOLESALE BY THE MANUFACTURER

570½ Craig Street, Montreal,

G. A. JOSLIN,

SOLE PROPRIETOR.

J. MINTO, SOLE AGENT FOR

TORONTO.

78 COLBORNE STREET.

THE BANK OF TORONTO,

CANADA.

Paid Up Capital, - - $2,000,000 | Reserve Fund, - - - $1,000,000

Directors:

WM. GOODERHAM, PRESIDENT.

JAMES G. WORTS, VICE-PRESIDENT.

WILLIAM CAWTHRA. | WILLIAM CANTLEY.
WILLIAM FRASER. | GEORGE GOODERHAM.

ALEX. T. FULTON.

HEAD OFFICE—TORONTO.

GEO. HAGUE, *Cashier.* | HUGH LEACH, *Assist.-Cashier.*

J. T. M. BURNSIDE, *Inspector.*

JOHN B. THOMPSON,

SUCCESSOR TO THOMAS THOMPSON, SEN.,

IN THE

Pioneer Boot and Shoe Business

OF TORONTO, ONT.,

Maker and Dealer in

ALL KINDS OF BOOTS AND SHOES,

(WHOLESALE AND RETAIL),

MOTTO—"NIL DESPARANDUM," which translated means, "Be sure you're right, then go ahead." Old Friends and Strangers welcome to

142 KING STREET EAST, Opposite the St. Lawrence Arcade.

Mrs. Morrison's Grand Opera House!

TORONTO, ONT.,

ADELAIDE STREET WEST.

The Only First Class Theatre in the Dominion

REPLETE WITH EVERY CONVENIENCE.

STOCK COMPANY UNEXCEPTIONABLE.

MRS. CHARLOTTE MORRISON,

Lessee and Manager.

JAS. WRIGHT,
801 Craig Street,
MONTREAL,
MANUFACTURER OF
Wood Carpets,
CHURCH, BANK, STORE, AND OFFICE FITTINGS,
FANCY WAINSCOTS, PARQUET FLOORS.
CARVING, TURNING, SAWING, PLANING,
&c. &c. &c.
Send for Circulars or call and see samples.
First Prize at Ottawa and Toronto Exhibitions.

BOTTLERS.

Fraser & Clark, (ale and porter), Exchange Buildings, Wellington east
Fish Bros., 34 Wellington west
Shaw D. R., 91 King west

BOX MAKERS.

Barchard & Calvert, 99 Duke
Burfort George, 10 Charles
Conroy James, 84 Duchess
Walkman W. C., 89 Richmond east
Robinson Charles 96 Yonge
Warren John S., 368 Adelaide west
WOOD JOHN & SON, Front cor Erin

BRASS FOUNDERS & FINISHERS.

JOSEPH ATTWOOD,
BRASS FOUNDER,
AND MANUFACTURER OF
ANTIFRICTION METALS,
ENGINEERS' AND PLUMBERS' BRASS GOODS,
ENGINE BRASS a Specialty.
Special arrangements made with Railway Companies.
Rear 5 Adelaide Street east,
TORONTO.

Calligan James, 127 Queen east
Dean T., rear 119 Adelaide west
Eastman A., 246½ Queen east
McCormick & Firstbrook, Myles wharf,
Morrison James, 75 & 77 Adelaide
Parker Joseph G., 166 Yonge
Smith H. T., 10 Queen, & 11 Elizabeth
Thomas John B., 343 Queen east

BREWERS.

Bell John, 129 Vanaulay
Copeland W., Parliament cor Derby
Connell John, 647 Queen west
Casgrave & Co., Niagara cor Queen
Davies Thos., & Bro., River cor. Queen
O'Keefe & Co., Gould cor Victoria
Toronto Brewing and Malting Co., Hime H. Lloyd, president, 280 & 286 Simcoe
Thompson & Allen, 81 River

BROKERS.

Cooper W. J., 25 Exchange, Wellington east
Ellis R. B., 28 Front east
Forrest John, 15 Masonic Buildings
Henderson W. F., 30 Front east
LEAN R. C., 43 Colborne. *See adv.*

R. C. LEAN,
Money Broker & Real Estate
AGENT.
PROMISSORY NOTES DISCOUNTED.
REAL ESTATE BOUGHT & SOLD,
&c. &c. &c.
43 Colborne Street,
TORONTO.

Shaw S., Jr., 62 King east
Weatherston N., 6 Toronto
Yates & Co., 32 King east

BROKERS—FINANCIAL

LAKE & CLARK, 41 Adelaide east. *See adv.*

BROKERS—GENERAL.

BUCHAN LAWRENCE, (stock) 22 King east. *See adv.*
Harper W. J., 23 Adelaide east
LAKE & CLARK, 41 Adelade east. *See adv.*
Lambe R. & H., (commission) 39 Front east
Jackson F., (ship broker) 4 Church
Robinson & Switzer, (customs), 22 Front west

Shortiss Thos., (mineral), 82 Exchange, Wellington east
Stewart F. J., 36 Front east

BROKERS—HIDES & LEATHER.

PEPLER & SHEPPARD, 93 Front east, and 37 Adelaide east. *See adv.*

BROKERS—INSURANCE.

Barnes & Eldridge, 33 Adelaide east
Cummings Willoughby, 2 Toronto

BROKERS—MONEY.

Browne James & Philip, 64 Yonge
HIGGINS & FOSTER, 32 Wellington east
LEAN R. C., 43 Colborne
MORSE C. A., & CO., 50 King east
PEARSON CHARLES, 19 Adelaide east

BROKERS—STOCK.

Alexander & Stark, 10 King east
BUCHAN LAWRENCE, 22 King east. *See Adv.*

LAWRENCE BUCHAN,

STOCK BROKER,

(Member of the Stock Exchange,)

FINANCIAL AGENT,

INSURANCE AGENT,

22 KING STREET EAST,

TORONTO.

Clark A. M., 2 Wellington Chambers,
Hime, Baines & Co., 20 King east
Hope & Temple, 18 King east
Pellatt & Osler, 38 King east
THOMPSON JOHN ENOCH, 35 Adelaide east

BROOM MAKERS.

Barton Edward W., 818 Queen
NELSON H., & SONS, 56 & 58 Front west

BRUSH IMPORTERS

HARRIS E. & CO., Old Post Office Lane

CANADA BISCUIT FACTORY.

JOHN MACKINNON,

Plain & Fancy Biscuit Manufacturer,

St. Joseph Street, Montreal.

Price List on application. P. O. Box 106½

BRUSH MAKERS.

Boeckh Charles, 82 & 84 York
NELSON H. A., & SONS, 56 & 58 Front west
Pullen H., 400 Yonge
Smith Alexander. 64 Dundas
Wilson J., 60 Duke

BUILDING SOCIETIES.

BUILDING & LOAN ASSOCIATION, L. W. Smith, D. C. L., president; Isaac C. Gilmor, secretary, 34 King east
Canada Permanent Loan & Savings Co., J. Herbert Mason, manager, Masonic Buildings
City of Toronto Permanent Building & Savings Society, Geo. Wingate, secretary-treasurer; W. J. Cassels, president, 38 Toronto
Freehold Loan & Savings Co., Charles Robertson, sec'y-treas, Church c Court
House Building Association, W. J. Mackenzie, secretary, Prov. Insurance Co'.s Building, Court
PEOPLE'S LOAN & DEPOSIT CO., The, James Watson, manager, Milli-Champ's Building cor Globe Lane
Provincial Permanent, J. J. Woodhouse, sec'y-treasurer, 86 King
Rent Guarantee & Investment Co.
Union Permanent Building & Savings' Society, W. Maclean, secretary and treasurer, 2 Union Block
WESTERN CANADA LOAN AND SAVINGS CO., W. S. Lee, secretary-treasurer, 70 Church

BURAIL CASE AND CASKET MANUFACTURERS.

Bancroft & Co., 83 & 131 Adelaide West

TO NERVOUS SUFFERERS.

DR. J. BELL SIMPSON'S SPECIFIC AND TONIC PILLS

For Nervous Diseases,

Never fail to cure. See advt. page 200.

BURKE WILLIAM, 18 to 26 Sheppard. *See Adv.*

BUSINESS COLLEGES.

See Colleges also Academies.

BUTCHERS.

Adams Thomas, 112 Queen west
Bills T. H., 58 and 60 Queen west
Bird W. J., 235 Yonge
Bolton Bros., 20 St. Lawrence market
Bonnick I. H. P., 393½ Yonge
Cann G. B., 309 Yonge
Chapman J., 227 & 229 Yonge
Chapman J. C., 11 Shuter
COMPTON THOMAS, 146 King w.
Compton Thomas, 135 York
Coxon G., 128 Church
Daines H., 120 Queen East
Dancey W., 137 Chestnut
Davidson John B., 384 Yonge
DEACON E., 365 Yonge
Dever William, 36 King west
Finch T., 134 Agnes
Griffin G., 268 Queen east
Henson J., 18 St. Lawrence market
Hewlett —, 297 Yonge
Hine S., 366 King east
Kupitz Julius, 130 York
Jefkins F. A., 61 Queen west
Jones & Robinson, 237 Yonge
Mallon J., & Co., 12 & 16 St Lawrence market
Marriott J. G., 121 Queen west
Norris H., 333 Yonge
Norwick J., 231 Yonge
Pitts I E., 381 Yonge
Rogers & Taylor, 167 King west
Rosbach Geo. A., 90 Queen west
Ryan James, 94 Agnes
Ryan M., 96 Terauley
Shipp T., 58 Elizabeth
Wooten Wm., King cor Power

CABINET MAKERS.

See also Furniture and Upholsterers.

Bond John, 209 King east
Clow David, 184 Adelaide west
Emerson J., 187 King east
Hartill W. B., 241 Yonge
Godard & Callister, 54 Queen west
Hay R. & Co., 19 King west
Lawrence G., 247 King east
LEE & SON, 149 Yonge
Mitchell E., 92 Queen east
Mitchell Geo., 41 Richmond
O'Connor Charles, 228 Yonge
Priddle M., Sherburne

CARPENTERS AND BUILDERS.

Anderson A. Front East
Babins Wm., (lumber) 123 & 127 Richmond west
Bone & Sheppard, 52 & 54 Edward
Booth S., 52 Richmond east
Clements A., 18 Catherine
DEGEER W., 20 Queen west
Elder John & Sons, 280 Queen west
Elliott J. F., 420 Yonge

WILLIAM BURKE,

LUMBER MERCHANT

AND MANUFACTURER OF

Flooring, Sheeting, Shelving, Packing Boxes, &c. &c.,

COR. SHEPPARD AND RICHMOND STS.,

TORONTO.

☞ Shingles, Laths, Cedar Posts, and Bills cut to order.

TORONTO

Wood Burial Case and Casket

MANUFACTORY.

WILLIAM BURKE,

Office and Factory, 18 to 26 Sheppard Street.

Fletcher John, 526 Yonge
Flint R., 52 Cherry
Ford J. & J., 102 Queen east
McBean W., 452 Yonge
Plenderleith —, cor Elizabeth & Edward
Stephenson E. & Co., 136 Queen east
Tushlingham Thos., 108 Bay
Walton Benjamin, Esplanade
Wright J. & Son, 101 Albert

CARPET & OIL CLOTH.

Gordon William, 134 Yonge
Graham Henry & Co., 3 King east
KAY JOHN, King cor Young
McDonnough & James, 3 King east

CARRIAGE HARDWARE.

BROWN WILLIAM, 70 & 72 King e.
DAVIDSON WM., & CO., 118 King e.

CARRIAGE & SLEIGHMAKERS.

Bond & Elder, 312 Queen west
Briscoe Wlliam, 139 & 140 Queen west
Butt E., 17 Agnes
Clark Bros., 155 York
Coghill R., 163 King west
Creys T., 8 Edward
Dixon John, Bay cor Temperance
Lixon William, 64 and 66 King west
Gilmore Chas., 152 Queen west
GUY MATTHEW, 103 & 105 Queen east
Hasson J. H., 27 Adelaide west
Hutchings M. L., 109 Seaton
Skippon W., 9 Elizabeth
Usher W., 335 Yonge
Webster J., 199 Yonge

CARVER & GILDER.

Gregory Arthur T., 170 Yonge

CAR WHEEL MANUFACTURERS.

TORONTO CAR WHEEL CO., J. J. Gartshore, manager, Front cor Cherry

CHAIR WORKS.

Whitfield & Medley, 146 Front east

CHANDLERS.

Morse G. D., & Co., 26 Market west

HOUSEKEEPERS PREFER
THE COOKS' FRIEND
BAKING POWDER
BECAUSE IT
NEVER DISAPPOINTS THEM.

CHEMISTS.

See Druggists.

HOWARTH J., 243 Yonge

CHINA, GLASS & CROCKERY.

Aird M. J., 74 & 76 Queen west
Boland P., 138 Queen east
Cleverdon & Coombe, (wholesale) 35 Front east
CRAWFORD ARTHUR, 164 Yonge
Farley & Son, 319 Queen
Gowans, Kent & Co., 10 Front east
Gunn M., 207 King east
Hammerton H. P., 274 Yonge
Harison Glover, 71 King east
Hurd Joseph, 61 King west
Levallee & Fox, 3 Wellington
Miller James, 270 Yonge
Moir R., 299 Yonge
Patton & Co., 64 King east
Sinclair J., 245 Yonge
Stinson John, 217 King east

CIDER AND GINGER ALE.

Charevin & Ferland, 134 York

CIGAR BOX MANUFACTURER.

McCool T. S. & Co., 115 & 117 Bay

CIGARS AND TOBACCO.

Baker & Robinson, 106½ Queen west
Blakeley Alex. N., 170 Yonge
Charles J. W., 237½ Yonge
Conrad D., 420 Yonge
Drouillard F., 13 King west
Dobson W. E., 65 King east
Dunn R. T., 252 Queen east
Frank A., 94 Church
Gagnier T. C., 67 King east
Hart L., 109 York
Horowitz Bros., 90 King west
Kerber Louis, 124 York
Linn A., 396 Yonge
Masters W., 324 Yonge
Mathiace J. H., 16 Queen west

TO NERVOUS SUFFERERS.

DR. J. BELL SIMPSON'S SPECIFIC AND TONIC PILLS

For Nervous Diseases,

Never fail to cure. See advt. page 200.

Noverre P. E., 191½ Yonge
Rephael J., 221 King east
Sadd James, 93 King west
Schadel Charles, 56 York
Schuch C., 328 King east
Shears T. P., 5 Rossin, Block 127 King west
Sievert L., 70 Queen west
Spooner James, 41 King east
Stark R. W., 49½ King west
Taylor & Wilson, 118 and 120 Yonge

CIGAR MANUFACTURERS.

Eichorn & Carpenter, 77 Front east
Hunter & Co., 79 Colborne
Schaeffer Jacob, 12 Melinda
Spilling M. & J., 91 Queen east

Civil Engineers, See Engineers.

CLOCKS, WATCHES, &c.

Ithaca Clock Co., 16½ King east
NELSON H. A. & SONS, 56 & 58 Front. *See Adv.*

CLOTHING.

See also Merchant Tailors.

Alexander J., 63 Queen west
Bawden George & Co., 95 Yonge
Bell James, 169 King east
Bernstein, 219 King east
Blang J. & Co., 176 Yonge
Conn & Alison, 151 King east
Eastwood John & Son, 122 King west
Finch W. S. & Sons, 4, 6 and 8 King e
GOLDEN GRIFFIN, PETLEY & DINEEN, 128 and 132 King east
Harcourt George, 65 King east
Martin C. & Co., 100 Yonge and 147 King east
MATHESON HUGH, 16 King east
Meredith A., 398 Yonge
Rosentham Harris, 165 York, 2nd hand
Sanders S., 107 York
Solomon S., 113 Queen west
Taylor W. & Son, 82 Yonge
Walters L., 195 King east

CLOTHING MANUFACTURERS.

Sanford, Vail & Bickley, 18 & 20 Colborne
Lailey & Co., 14 Front west
LIVINGSTON, JOHNSTON & Co., 19 Front west
Solomon M., 3 Wellington east
Shorey H. & Co., 35 Yonge
O'Brien J. & C., 23 Scott

COAL DEALERS.

See also Wood & Coal.

Conger P. D., Esplanade opposite Queen's Hotel
Dwan M., 30 Esplanade
Greer John & Co., Church Street wharf
Myles & Sons, Esplanade
Morse & Williams, Esplanade
Mutton, Hutchinson & Co., Esplanade
Myles J., 24 Victoria
Snarr W. & G., 19 Jarvis
STINSON JAMES, (Louisa Coal and Wood yard) 64 Louisa
STRAIN & ANDERSON, cor Agnes & Chestnut
Taylor C. A., 109 & 111 Front east
Toronto Fuel Association, John Keith, manager, 1 Union Block

COFFEE AND SPICE MILLS.

Black & Jeffrey, 201 King east
Wills & Watson, Bay cor Adelaide

COPPER AND SHEET-IRON WORKS.

Cattrell William, 64 King west
Dalton Bros., 26 Princess
Hubertus William S., Esplanade east
Pears George, 2 Alexander

COLLEGES.

British American, Odell & Trout, 112 & 114 King west
Commercial College, J. E. Day, 88 King east

COLLAR MAKERS.

Holtermann F., 11 Colborne
Reid Jos. B., Colborne
Lennox James H., 47 George

COMMERCIAL AGENCIES.

Dun, Wiman & Co., Telegraph Buildings
McKILLOP JOHN & CO., 6 Wellington east. *See adv.*

COMMISSION MERCHANTS.

See also Agents General.

Allan Alex. A., 35 Front east
Bonnell William & Co., 27 Corborne
Burke, Eyre & Co., (dry goods) 25 Scott
Carswell John, 79 Colborne
Catlin D. & Co., 78 Colborne
Chapman & Son, 95 Front east
Conlin Philip, 69 George
Crane & Baird, 19 Wellington east
Davidson D., 104 Front east
De Laporte A. V. & Co., 57 Front east
DICKSON WILLIAM, Jr., 12 King west. *See adv.*
Drysdale Thomas, 28 Market west
Farrel S. W., 56 Wellington east
Fisken John & Co,, 15 Wellington east
Fisher T. Stavert, 17 Front west
Galbraith William, 80 Front east
Goodall J., 83 Front east
Harvey John & Co., 69 James north
HOSKINS R. A. & Co , 41 Front west
Howse Wm., 36 Front east
Howland W. P. & Co., 25½ Church
Mathews W. D. & Co., (produce) 26 Front east
Mara Thomas, 10 Leader Lane
MEAGHER JOHN, 16 Front east
Morrison Angus, 23 Scott
Musson George, (broker) 50 Front east
Nanton Edward, (refused)
Parmenter E., 79 Colborne
Reford & Hughes, 76 Colborne
Scott, Sutherland & Co., 29 Front west
Spratt Robert, 31 Church
Sutherland Bros & Co., 37 Front east
Thompson R., 35 Church
Winans & Co., 12 and 14 Church
Winfield Thomas, (produce and wholesale) 71 Colborne

CONFECTIONERS.

Allen M., 8 Rossin House Block
Beckett W., 254 Queen east

RETAILERS PREFER
THE COOKS' FRIEND
BAKING POWDER
BECAUSE
THEIR CUSTOMERS ARE ALWAYS SATISFIED WITH IT.

Birmingham H., 410 Yonge
Boyle & Gardiner, 49 Jarvis street
Chard C., 318 Yonge
Coleman Geo., 111 King west
Compton, 171 King east
Cox J. & Son, 165 Yonge
Eves Isaac, 351 and 353 Yonge
Gegg Edward, 53 York
Hambrook & Lankin (fruit) 130 Church
Kinzinger W., 26 Queen west
Lawson Edward, 93 King street
McMillan J., 239 Yonge
Mace A. C., 237 Parliament
Maver G., 203 Yonge
Pocknell Mrs., (fruit) 11 King west
Pocknell R. T., 252 Yonge
Raffignon Alphonse, 107 King west
Taggart C., 380 Yonge
Thurman E., 339 Yonge
Tucker E., 470 Yonge
Watson R., 357 Yonge
Webb T., 302 Yonge

CONFECTIONERS WHOLESALE.

Hessin William, (biscuit manufacturer) 7 Front east
Robertson Bros., 87 Queen east

CONTRACTORS.

See also Carpenters and Builders.

Ferguson & Co., 56 Wellington east
Esson John, Front
Gearing Jos., Esplanade near Frederick
Gzowski C. S. & Co., Romaine Buildings, 87 King west
Hayes Daniel, 60 King east
Johnson & Cotterele 33 Adelaide east

COOPERS.

Beasley W., 452 Yonge
Carmichael R., 23 Adelaide
Delaney James, 21 Pine
Gynin P., 531 King west
O'Brien M., 101 Front east

JOBBERS PREFER

THE COOKS' FRIEND

BAKING POWDER,

BECAUSE

IT SELLS LARGELY, AND NO COMPLAINTS ARE EVER MADE OF ITS QUALITY.

Thompson Simon, 165 Queen east
Tooze Samuel, 18 Queen east

Crockery—See China & Glassware.

COSTUMERS.

Canadian Suit Co., 304 Yonge
Davis J. M., 19 Front west

CUSTOM HOUSE.

James E. Smith, collector, 24 Front west

CUTLERY.

Bolton George, 256 Queen west
Hewitt David, 365 Queen
Hewitt William & Co., 111 Yonge
Ibbotson I., 12 Francis
Petersham John, 126 King east, rear
Rodger G., 8½ Church

DENTISTS.

Adams W. C., 95 King east
Allingham W., Young, cor Albert
Callender F. G., King cor Jordan
Elliott J. W., 43 & 45 King west
Hale G. W., 6 Temperance
Harvey F. N , 75 King east
Honner W. H., 29 King east
How J. B., 7 & 9 King east
Millard E. J., 74 Yonge
Phelps W., Queen cor Yonge
Trotter R. G., 164 Jarvis
Wilmott J. B., 42 Church

DESK MANUFACTURERS.

Lever Benjamin, Millichamp's Block

DIE SINKERS & SEAL ENGRAVERS

Kenyon C. S., 48 King east
Woodward, Grant & Co., 44 King east

DISTILLERS.

Gooderham G., 263 Front east
Gooderham & Worts, 10 Exchange, Wellington east

DOORS, SASH & BLINDS.

See Sash, Doors and Blinds.

DRESS MAKERS.

See also Millinery.

Coady Miss M. T., 120 Church
Condon S., James cor Albert
Harzard E. R., 10 Rossin Block. 137 King west
Kemp Mrs. E., 376 Yonge
McCann E. Mrs., 52 Agnes
McCormick J., 19 Shuter
McDonald A., 25 James
McPhilip Mrs. M. C., 51 Queen west
Makins M., 13 Shuter
Merrett W., 11 Richmond east
Roach Mrs. M., 35 Queen west
Rutherford J., 78 Victoria
Setterfield Mrs. H., 126 Wellington
Trush Mrs. M. E., 183 York
Webster Mrs. E., 18 James

DRUGGISTS.

Brodie James A., 197 Parliament
Brogden John C., 355 Bathurst
Brydon W., 13 King east
Brodie James A., 198 Parliament
Case John, 290 King east
Cox W. H., 695 Yonge
DAVIDS J. & CO., 171 King east
Dilworth Joseph, 111 King east
Frank John, 467 King east
Hodgetts G., 305 Yonge
Hooper E. & Co., (wholesale and retail) 43 King west
HOWARTH J., 243 Yonge
Jackes Brothers, 17 King west
Knowles H. A., 463 Yonge
Lee Joseph R., 339 King and Queen cor Ontario
Love N. C., 155 Yonge
Lyman Bros. & Co., (wholesale and retail) 155 and 157 King east
Matheson Angus, 136 King west
Miller Hugh & Co., 167 King east
Mitchell W. J., 109 Yonge
Mitchell W. J. & Co., Church cor Queen east
O'Connor T. J., 405 Yonge
Owen Richard, 78 Yonge
Rose H. I., 171½ Yonge
Steward W. R., 253 Yonge
Shapter & Jeffrey, Yonge cor Carlton
Smith G. B. & Co., 354 Yonge

No. 12 KING STREET WEST,

DOMINION SALE ROOMS,

TORONTO.

WILLIAM DICKSON, JR.,

(LATE WITH F. W. COATE & CO.,)

Auctioneer and Commission Merchant,

VALUATOR, AND REAL ESTATE AGENT.

N. B.—Special Attention to Sales at Private Residences.

"THE TRIBUNE,"

The Catholic People's Weekly Journal. Published every Thursday morning.

The Tribune is, Catholic in creed, Independant in politics, and liberal in spirit.

Terms: - - - - $1.50 per Annum.

ADDRESS ALL COMMUNICATIONS TO THE PUBLISHERS,

TROY & CO.,

48 KING STREET EAST, TORONTO.

THE TRAVELER'S OFFICIAL GUIDE

Of the Railway and Steam Navigation Lines of the United States and the Dominion of Canada.

The only *GUIDE* recognized by the General, Passenger, and Ticket Agent's Association; *adopted by the United States Government as the standard of the Quartermaster-General's Department*, and used as the standard for reference in all General Railroad Offices and all Departments of the General Government. Containing Trough Time-Tables to and from all principal points, and Official Lists of the officers in charge of the various railroads. Profusely illustrated with Sectional Maps, and containing a large new General Map.

AN INVALUABLE ADVERTISING MEDIUM.

For sale at all News-Stands and Ticket Offices. Issued Monthly, at $4 per annum, postage paid; Single Copies, 50 cents.

OFFICIAL TIME-TABLES.

A condensed publication of the Time-Tables of the Railway and Steam Navigation Lines.

Designating the Telegraph Stations and *the population of the towns* on each line of road. Distinguishes Afternoon from Morning trains by the use of a peculiar style of type for each. Also, gives a description of each city, with its business interests, hotels, railroads, public halls, etc. With a General Railway Map.

For sale at all News-Stands and on Trains.

PRICE 25 CENTS PER COPY.

THE GAZETTEER OF RAILWAY STATIONS

In the United States and Canada.

GAZETTEER,

SHIPPERS' GUIDE,

COURT DIRECTORY.

It names the County, State, and Line of Railway for every Station, and designates such as are Telegraph, Express, Post, and Money-Order Offices. It gives a full statement of the Population of the several Towns than can be obtained from the Census. It gives the names of the Express Company operating each Road, and the Gauge of each Road. It gives a List of Names by which Roads were formerly known, with their proper title at the possent time; Wells, Fargo & Co.'s Express Directory, River Distances, River Towns, their population, etc.; a list of Counties, County Towns, and the Terms of holding Courts in the several States, furnished by the State officials, together with much other valuable information.

A most useful book for

MERCHANTS, LAWYERS, SHIPPERS,

AND BUSINESS MEN GENERALLY.

Compiled from information obtained from Official Sources.

For sale at Bookstores and News-Stands. Price, paper bound, $1.00; cloth bound $1.50.

Any of these Publications sent postage paid, on receipt of price, by

NATIONAL RAILWAY PUBLICATION Co.,

233 S. Fifth Street, Philadelphia, Pa.

F. W. ALLEN, Editor and Business Manager.

Thompson D. L., 388½ Yonge
Wood J. O., 7 Rossin Block 131 King w
Wood R. A., 230 Yonge
Wright J. & Co., Queen cor Elizabeth

DRUGGISTS WHOLESALE.

Elliott & Co., 3 Front east
Lyon J F. & Co., 57 Richmond east

DRUGGISTS SUNDRIES.

NELSON H. A. & SONS, 56 and 58 Front west

DRY GOODS

See also Wholesale.

Aird Mary J., 74 Queen
Arthurs Wm. & Co., 25 King east
Binnie Mrs. W., 379 Adelaide west
Bland John & Co., (clothing) 176 Yonge
Bormer James, 487 Queen
Brock Mrs. M., 194 Queen west
Broom J., 246 Yonge
Brown F., 81 Chestnut
Carter John R., 222 Yonge
Catto John & Co., 59 King east
Chandler John, 165 King east
Cradock Mrs. M., 99 Yonge
Crawford & Smith, 91 King east
Cuthbert E., 262 Queen east
Eastwood John & Son, 122 King east
FAHEY BROS., (fancy and staple) King cor Yonge. *See advt.*

FAHEY BROS.

IMPORTERS OF

STAPLE AND FANCY DRY GOODS, &c.

SOUTH-WEST CORNER OF

KING AND YONGE STREETS,

TORONTO.

Ladies and Gents' Furnishings a specialty.

Fisk H. M. & Co., 277 King west
Gale J. W., 116 Yonge
Galloway & Byron 51 King east
George D. J., 283 Yonge
Gibbs M., 210 Yonge

USE THE

COOKS' FRIEND

AND SAVE

THREE-FOURTHS OF THE USUAL SHORTNING IN PIE CRUST, PUDDINGS,

AND

PASTRY IN GENERAL.

GOLDEN GRIFFIN, Petley & Dineen, 128 and 132 King east
Hulp B., 126 King east
Inglis J. F., 287 Yonge
KAY JOHN, King cor Yonge
Keown R. J., 216 Yonge
Laidlaw Adam, 234 Yonge
Latham, Frebilcock & Liddell, King cor Market
McGraw Mrs. M., 244 King east
McKeown Edward, 182 Yonge
Meakin & Co., 348 Yonge
Merrick D. A. & Co., 278 Yonge
Miller & McClelland 115 to 121 King e
Morehouse & Godson 63 King west
Morell A., 498 and 508 Yonge
Morrison G., 370 Yonge
Murray W. A. & Co., 17, 19, 21, 23 King east
Noble G., 349 Yonge
O'Manney J., 88 Queen west
PAGE C. & SONS, 194 and 196 Yonge
Pearson E. & Co., Yonge cor Louisa
Pearson M. & W., 158 Yonge cor Richmond
Perryman E., 260 Yonge
PETLEY & DINEEN, 128 and 132 King east
Robertson J. Son & Co., 24 and 26 Wellington west
Rowland J., 173 Yonge
Suckling W. J., 284 Yonge
Savage D. D., 434 Yonge
Scott James, 97 King east
Scovell G. & Co., 214 Yonge
Shaver & Bell, 159 King east
Shearer James H., 226 Yonge
Simpson R., 184 Yonge
Skerry W. J., 202 King east
SOMERVILLE W. J., 432 Yonge
Stark James, 174 Yonge
Summers & Husband, 354 Yonge
Thompson T. & Son, King east c Francis
Tummonds G. H., 337 King east

Thompson D. L., 388½ Yonge
Wood J. O., 7 Rossin Block 131 King w
Wood R. A., 230 Yonge
Wright J. & Co., Queen cor Elizabeth

DRUGGISTS WHOLESALE.

Elliott & Co., 3 Front east
Lyon J F. & Co., 57 Richmond east

DRUGGISTS SUNDRIES.

NELSON H. A. & SONS, 56 and 58 Front west

DRY GOODS

See also Wholesale.

Aird Mary J., 74 Queen
Arthurs Wm. & Co., 25 King east
Binnie Mrs. W., 379 Adelaide west
Bland John & Co., (clothing) 176 Yonge
Bormer James, 487 Queen
Brock Mrs. M., 194 Queen west
Broom J., 246 Yonge
Brown F., 81 Chestnut
Carter John R., 222 Yonge
Catto John & Co., 59 King east
Chandler John, 165 King east
Cradock Mrs. M., 99 Yonge
Crawford & Smith, 91 King east
Cuthbert E., 262 Queen east
Eastwood John & Son, 122 King east
FAHEY BROS., (fancy and staple)

USE THE
COOKS' FRIEND
AND SAVE
THREE-FOURTHS OF THE USUAL SHORTNING IN PIE CRUST, PUDDINGS,
AND
PASTRY IN GENERAL.

GOLDEN GRIFFIN, Petley & Dineen, 128 and 132 King east
Hulp B., 126 King east
Inglis J. F., 287 Yonge
KAY JOHN, King cor Yonge
Keown R. J., 216 Yonge
Laidlaw Adam, 234 Yonge
Latham, Frebilcock & Liddell, King cor Market
McGraw Mrs. M., 244 King east
McKeown Edward, 182 Yonge
Meakin & Co., 348 Yonge
Merrick D. A. & Co., 278 Yonge
Miller & McClelland 115 to 121 King e
Morehouse & Godson 63 King west
Morell A., 498 and 508 Yonge
Morrison G., 370 Yonge
Murray W. A. & Co., 17, 19, 21, 23 King east
Noble G., 349 Yonge
O'Manney J., 88 Queen west
PAGE C. & SONS, 194 and 196 Yonge
Pearson E. & Co., Yonge cor Louisa

TO NERVOUS SUFFERERS.

DR. J. BELL SIMPSON'S SPECIFIC AND TONIC PILLS

For Nervous Diseases,

Never fail to cure. See advt. page 200.

Tummonds & Leadley King cor Pine
Walker R. & Sons, 33, 35 & 37 King e.
Watson, Taylor & Son, 327 Yonge
Wilkins & Co., 152 King east
Wright I., (boots and shoes) 388 Yonge

DRY GOODS WHOLESALE.

See also Importers General.

Arnott David & Co., 44 Yonge and 3 Wellington
Baillie John, 27 Front west
Brownlow Thomas & Co., 43 Yonge
Bryce, McMurrich & Co., 34 Yonge
Flint G., 263 Yonge
Gault, Brothers & Co., J. Peard, Manager 30 Front east
Gordon, Mackay & Co., Bay cor Front
HODGSON & BOYD, 41 Yonge
Hughes Bros., 62 Yonge
Lockhart & Haldane, 9 & 11 Wellington east
MACDONALD JOHN & CO., 21, 23 Wellington east, 28, 30 Front east, 38 Fountain street, Manchester, Eng.
Mitchell Wm. & Co., 35 Colborne
Moffatt Bros. & Co., 36 Yonge
Ogilvy & Co., 16 and 18 Wellington w
Rooney N. & F., 60 Yonge
SAMSON, KENNEDY & GEMMEL, 44 Scott and 19 Colborne
Schomberg H. A. & Co., 11 Colborne
Smith G. B., 7 Wellington east
Stalker & Ross, 38 Yonge
Stewart & McDonald, 27 Front west
WALLS THOMAS & CO., 39 Front west

DYERS and SCOURERS.

Argue W., 341 Chestnut
Harris W. H., 181½ York
Conner A., 87 James north
Macdonald A., 24 Albertcor James
Smith D. W., 75 King west
SMITH ROBERT, 255 King e
SQUIRE T., 363 and 363½ Yonge

EATING HOUSES.

See also Restaurants.

Gilliam R. S., 51 Jarvis
Heath Henry, 22 Queen west
Johnson James, St. Lawrence Buildings, King east
Mercer J., 22 Church
Stubbs R., 18 Queen west

ELEVATORS.

City Esplanade, Strange & Chapman, proprietors
Grand Trunk, Patk. Anderson, manager
Northern Railway, Esplanade, Robert Kerr, manager

EMBOSSERS.

Woodward, Grant & Co., 32 King east

ENGINE MANUFACTURER.

Irvin & Marshall, 85 Esplanade

ENGINEERS CIVIL & SURVEYORS.

Charles Martin, 16 Union Block
Dent & Sons, 55 Hayters
Hill J. E., (machinist) 126 King east r
Johnson & Cotterell, 33 Adelaide east
Meneilly W. J., 60 York
Risley Samuel, 60 York
Savigny H. P., 32 Exchange, Wellington east
Stewart & Strickland, 11 & 12 Masonic Buildings
Vyse James, 151 York
Wadsworth, Unwin & Browne, 52 Adelaide east

ENGRAVERS.

Barclay William, 102 Bay
Beale C. J., 91 Bay
Rolph, Smith & Co., 36 Wellington
Scadding Charles A., 85 Bay
Sheppard C., 80 King
STAPLES THOS. H., 10 King east. *See adv.*
Webb J. B., 18½ King east
Wilson David, 7½ King east
Woodward, Grant & Co., (copper plate) 32 King east

EXPRESS COMPANIES.

American Express Co., 55 & 57 Yonge, John D. Irwin, agent
Canadian, 55 & 57 Yonge, John D. Irwin, agent
Peacock James, "City" 51 Duke
Vicker's, 10 Wellington west, John J. Vickers, proprietor

FANCY GOODS.

Alexander John, 174 Queen west
Bruce Mrs. M., 198 Queen east
Butler Alfred, 95 Queen west
Cradock Mrs., 99 Yonge
Crawford A., 164 Yonge
Crosker John, 271 Yonge
Croes C., 373 Yonge
Culp Benj. 126 King east
Darey William, 202 King east
Davis Isaac, 89 Yonge
Frost S. A.. 85 James
Guyatt Mrs. Mary, 83 James n.
Horowitz Brothers, 90 King west
McKinlay C., 412 Yonge
McMullen Thos, 180 King east
Maloney Helen, 211 King east
Martin Frederick, 182 King east
Masters W., & Co., 324 Yonge
Muirhead William, & Co., 27 Front west
Murray James, 101 Queen west
Noland Mrs. G. E., 127 York
Pollard Mrs., 103 Yonge
Smeaton Mrs. Nelles, 147 Queen
Wales M. J., 96 Queen

FANCY GOODS, AND FANCY DRY GOODS WHOLESALE.

ALEXANDER & REID, 31 Front w.
Bothwell R. C., 12 Wellington west
BRAYLEY JAMES & CO., 42 Yonge
Carrier, Young & Harrison, 1 Melinda
Cowan J. J., & Co., 5 Wellington west
HODGSON & BOYD, 41 Yonge
Janes & Newcombe, 21 Front west
McKinnon, Proctor & McCall 50 Front west
May, Thompson & Co., 58 & 60 Wellington east
NELSON H. A., & SONS, 56 and 58 Front west
Nerlich & Co., 42 Scott

THE COOKS' FRIEND
BAKING POWDER,
IS MANUFACTURED ONLY BY
W. D. McLAREN,
AT THE UNION MILLS,
55 College Street, Montreal.

Staunton J. & Co., 27 Front west
Stern Charles, 16 Wellington east
WALLS THOMAS & CO., 39 Front west
Wilkes Robert. 48 and 50 Yonge.

FILE MAKERS.

Graham & Bradford, 46 Sherbourne
Howard Caleb, 14 Edward

FISH, FRUIT, GAME & OYSTERS.

Allen M., 8 Rossin Block, 133 King w
Anderson J. & Co., 61 Jarvis
Bain W., 655 Yonge
Barker James, 148 King west
Bitton W., 123 King east and 188 Yonge
Breen James, (wholesale) 59 Jarvis
Clegg Thomas, 215 King cor Frederick
Cochran J., 98 Queen west
Cumming George, 436 Yonge
Doyle Michael 7 Duke
Frankish J. E., 20 Adelaide east
Giroux William. 236 King east
Gould Joseph, 38 King west
Gray & Co., 7 Adelaide east
Harris A. K.. 310 Yonge
Hickman C., 106 Queen west
Highland P., 245 King east
Hobkins & Corm, 105 York
Hull T., 377 Yonge
Jones Lewis, 620 Yonge
Kerr John 73 Elm
Loader H., 191 King east
Logan Brothers, 76 King west
Lord J., 273 Yonge
Martin J., 277 Yonge
Moody A. W., 229 King east
Page G. J., 322 King east
Rolph Benjamin, 53 Jarvis
Skinner R.. 368 Yonge
Smith D. E., 375 Yonge
Smith J. W., 225 Yonge
Smith W. H., 186 King east

TO NERVOUS SUFFERERS.

DR. J. BELL SIMPSON'S
SPECIFIC AND TONIC PILLS
For Nervous Diseases,
Never fail to cure. See Advt. page 200.

Smith & Caswell, 28 Queen west
Taylor William, 94 and 264 Yonge
Widgery W. M., 82 Queen west
Wright & Widgery 157 Yonge cor Richmond east

FISHING TACKLE, NEEDLES, etc.

Allcock, Laight & Westwood.
Croft William & Co., 37 Colborne

FLOUR and FEED STORE.

Barclay Peter, 194 King east
Bickerstaff Joseph, 395 Yonge
Bradford R., 77 Yonge
Burns Wm., 147 Richmond west
Charlton C., 21 Ann
Cottle John, 433 Yonge
Davis Joseph, 349 Church
Harvey John, 356 Yonge
Hortop W., 367 Yonge
Howden & Brodie, 430 Yonge
Knowlton R. J., 97 Front east
Lumbers John, 101 & 103 Adelaide east
McIntosh W. D., 209 Yonge
McMillan & Williams, 107 Front east
Purvis & Whiteside, 102 Sherburne
Robson John, 55 Jarvis
Smyth Jomes, 72 King west
SMYTH & LINTON, Niagara
Watson G., & Co., 436 Yonge
Young James, Church cor Colborne

FLOUR AND MEAL MILLS.

Bainhart Noah, 30 Church
Greey William, 36 Front east
Howland Henry S., 25½ Church
Howland Peleg, 25½ Church
Royal Dominion, Bay cor Esplanade, H. J. Boulton, proprietor
STEWART W., Esplanade cor Front

FORWARDING.

See Agents General.

Geddes Massy. 30 Front east
Jaques G. E. & Co., 50 Front east

ALEX. TAYLOR,
DEALER IN
FLOUR, GRAIN AND FEED,
238 *RIDEAU STREET OTTAWA.*

Milloy N. & Co., Yonge Street Wharf
Sylvester Bro. & Hickman Esplanade

FOUNDERS IRON.

Armstrong James R., 10 Richmond east
Beard Bros., Esplanade east
Beckett Edward, 50 Queen west
Brooks T. H., Dummer near Anderson
Connor, Webb & Co., 20 Boulton
Dickey, Neill & Co., Bathurst & Front
Hamilton Wm. & Son, 206 Front east
Harte & McKillop, (iron) 120 King east
Medcalf & Levey 515 King east
Scott William, 228 Adelaide

Founders Brass, see Brass Founders.

FUEL.

Toronto Fuel Association, Front cor Wellington

FURNITURE DEALERS.

See also Cabinet Makers.

Adams Joseph, 142 Brock
Allen C., 536 Yonge
Armitage William, 191 Queen west
Atterton & Co., 640 Yonge
Bond John, 209 King east
Bradley J., 323 and 325 Yonge
Cole George, 262 King east
Conroy Joseph, 62 Jarvis
Emerson Charles, 220 King east
Hay Robert & Co,, 19 and 21 King west
Hodgkinson Mrs. Sarah, 135 Queen west
King S. C., 387 and 389 Young
King W. J., 25 Queen west
King & Yorston, 23 Queen west
Lockington T. A., 247 & 249 Yonge
McCormick John, 210 King east
McCormick R. H., 50 Jarvis
Metcalfe J., 55 George
O'Connor Charles, 228 Yonge
Stewart J., 359 Yonge
Vinsted J., 331 Yonge
Webster Edward, 186 York

CANADA BISCUIT FACTORY.

JOHN MACKINNON,

Plain & Fancy Biscuit Manufacturer,

St. Joseph Street, Montreal.

Price List on application. P. O Box 1064

FURRIERS,

See also Hatters and Furriers.

Briggs John & Co., 5 Wellington east
Gillespie J. & Co., 64 to 68 Yonge
Hæusgen & Gnædinger, 23 Scott
O'Gonnor D., 160 Yonge
Rogers J. H., 109 King east
Toronto Fur Co., — Galbraith, president, 74 King west
WEY JOSEPH & CO., 37 Yonge

GAS COMPANIES.

CONSUMERS, Jas. Austin, President; W. H. Pearson, secretary, 17 Toronto

GENERAL MERCHANTS,

Brough W., 295 Front east
Miller Alexander, 232 King east
Spain B., 17 Shuter
Tasker Henry, 142 Yonge

GENT'S FURNISHINGS.

Adams B., 156 Yonge
Bawden George & Co., 95 Yonge
Cooper I. N. F., 129 Yonge
Eaton F. & Co., 178 Yonge
FAHEY BROS., King cor Yonge. *See Advt.*
Fisher J. T., 51 King west
Gale J. W., 53½ King west
MATHESON HUGH, 16 King east
Pearson James, 79 James north
Rogers George 330 Yonge
Sargant J. & Co., 204 Yonge
Summers J. & Co., 119 Yonge
Treble John M., 53 King west
White & Sharp, 65 King west

GENT'S FURNISHINGS WHOL'SALE

Woodhouse T., 127 King east
Gray, Rennie & Co., 25 Front west
HODGSON & BOYD, 41 Yonge

THE

COOKS' FRIEND

BAKING POWDER

IS THE

PEOPLE'S FAVORITE.

YOUNG, McNAUGHTON & CO., 27 Front west. *See adv.*

Young, McNaughton & Co.

Manfacturers & Importers

OF

GENTLEMEN'S

FURNISHING GOODS

27 FRONT STREET WEST, TORONTO, AND 8 & 10 ST. JOSEPH ST., MONTREAL.

GILDERS.

See also Picture Frames, &c.

Laird John. 355 Yonge
Matthews H. J. & Bro., 97 Yonge
Peterkin James F., 71 Queen west

GLASS IMPORTERS WHOLESALE.

See also Importers.

HARRIS E. & Co., Old Post Office lane
Thompson W. & Co., 73 Colborne.

GLASS STAINING.

McCAUSLAND JOS., 8 King west

GOLD LEAF MAKERS.

Harrison James, 381 King east
Hubbard C., 94 Adelaide west

GOLD & SILVER PLATERS.

MILLICHAMP, W., Millichamp's Buildings.

Grain Dealers—See Flour, Feed and Grain.

GRAVEL ROAD AND CONCRETE CO.

Smith J. L., Pres., Trust and Loan Building, Toronto street.

TO NERVOUS SUFFERERS.

DR. J. BELL SIMPSON'S
SPECIFIC AND TONIC PILLS
For Nervous Diseases,
Never fail to cure. See advt. page 200.

GROCERS.

See also Wholesale.

Adams James, 55 Teranley
Adamson W. & Co., 186 Yonge
Aird Mr. M. J, 65 & 67 Queen
Ash W., 269 King weit
Aspdon H., 118 Victoria
Bailey W. & Co., 168 King
Beatty B., 95 Terauley
Beaty C., Parliament cor Beach
Bertram D., 4 Centre
Berwick J. & Co., King cor York
Beswick James, 34 Market west
Bickerstaff Joseph, 395 Yonge
Black Wm. J., 91 James n
Blackley Ruth, 31 Louisa
Brough Wm., 295 Front east
Britton F., 63 Agnes
BROWNE E., 379 Yonge
Burns John, 32 Queen west
Carroll James, 91 Queen west
Chadwick Thos., 134 Parliament
Charters J., 469 Yonge
Clarkson Thos., 86 Queen west
Cooper W., 263 Queen east
Corrigan R., 99 King west
Cradock Henry, 394 Yonge
Croak J., 176 Pine
Davies R., 130 Agnes
Delaney Thos., King cor Pine
Denroche & Mullally, 136 York
Dillon H. W., 119 Queen west
Dillon John, Sherburne cor Duchess
Donald R., King east cor Francis
Donnegan M., 185 George
Dowswell Thos., Front cor Trinity
Duffus G., 100 Chestnut
Dunn H. K., 65 Queen west
Dugdale Wm., 56 Jarvis
Elliott John, 63 George
Equi L., 269 Yonge
Fairfield A. E., 322 Yonge
Falconer E, 94 Queen west
Fee John, King, cor Sumach

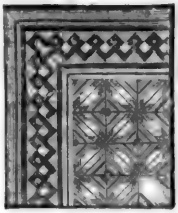

JAS. WRIGHT,
801 Craig Street,
MONTREAL,
MANUFACTURER OF
Wood Carpets,
CHURCH, BANK, STORE, AND OFFICE FITTINGS,
FANCY WAINSCOTS, PARQUET FLOORS.
CARVING, TURNING, SAWING, PLANING,
&c. &c. &c.
Send for Circulars or call and see samples.
First Prize at Ottawa and Toronto Exhibitions.

Fee Joseph, 469 King east
Ferry Thos, Duchess, cor Ontario
Finn John, east cor Tate
Flavell John, 107 Elizabeth
Forster John, Parliament cor Sydenham
Foster Mrs. S. J., 177 Queen cor Simcoe
Frank F., 390 King west
Fulton, Michie & Co., 7 King west
Funston J. J., 224 Church
Garden G. L. 273 King
George Robert, 161 King east
Gibson James G., 525 Yonge
Giles P. W., 120 Chestnut
Good John, 362 Yonge
Good J., 221 Yonge
GRAHAM W., 401 Yonge
Grant Walter, 138 York
Grassick & Co., J. S., 167 Yonge
Gray Joseph, 246-8 King east
Gregor J., Elizabeth cor Louisa
Grimason J., 91 Elm
Hamilton R., 140 Queen east
Hargrave John H., 190 King east
Harteman H., 200 Queen east
Hickling Charles, 292 Front east
Hill W, 34 Centre
Holdcroft & Kerr, 59 Queen east
Hunter H., 296 Yonge
Ivory R, 102 Victoria 102 Shuter
Jardine A., 102 Queen west
Jeffs John, Queen cor Parliament
Jaffray R., 244 Yonge
Johnson J. G., 316 Yonge
Keenan P., 251 King west
Kane Frank, Queen, cor Sumach
Kerrison W. P., Oak, cor River
Lawson Edward, 93 King East
Lawson R., 484 Yonge

Lee & Condell, 382 Yonge, cor Gerrard
Lewis George, 137 York
Lindsay Henry, 60 King west
Locke F., 106 Agnes
Lumsden James, 230 Queen cor Ontario
Lumbers Thomas, 146 King east.
McCarron J., 19 Queen east
McClain M., 9 Victoria
McFarland James C., Bay cor Richmond
McFARREN A., Queen cor Sherburne
McGowan, 113 Terauley
McGrath Mrs., 311 Front east
McGurn P., 9 George
McKenna John, 237 King east
McKenzie 116 York
McKenzie J., 96 Edward
McLean M., 330 King east
McMillan Thos., 165 King west
Macdonald D., 56 Queen west
Maguire M. A., Terauley cor Albert
Marsh Mrs. M., 386 King east
MEREDITH C., 390 Yonge
Meyer M., 20 Osgood
Michie W., 106 Albert
Miller John, 540 Yonge
Miller T., 369 Yonge
Mills J. A., 317 Yonge
Mitchell Geo. A., 63 Jarvis
Mitchell Mrs., 171 King west
Mooney O., 22 Victoria
Morrison M., 105 Niagara
Morton Thos., Yonge cor Albert
Mossman J., 211 Church
Moylan Wm., 376 Queen east
Muldoon J. J., 324 King east
Mullen A., 160 Terauley
Murray D. C., 440 Yonge
O'Brien M. J., 251 King east
Ogletree Wm., 161 King west
O'Hagan James, Queen cor Pine
Opferkuch Joseph, 238 King east
Paterson James, 176 York
Paton J., 471 King west
Patterson A., 295 Yonge
Patterson G., 195 Church
Paul Robt., 364 King east
Phillips H. W., 90 Queen east
Power John, 325 Front east
Reid T., 43 Edward
Robarts R., 89 Elizabeth
Robb J., 104 Church
Robb J. R., cor Edward and Chestnut

The Cooks' Friend Baking Powder
IS USED FOR RAISING
Bread, Rolls, Pancakes, Johnny Cakes,
&c. &c. &c.
And is a profitable and healthy substitute for three-fourths of the usual shortning in
Pie Crust, Puddings, and Pastry in general.

Robinson A. E., 50 Edward
Robinson M., 116 Centre
Robinson T., 128 Edward
Rowlands T., 58 Centre
Ryan E., 124 Parliament
Schell E., 108 Church
Scoley E. K., 35 to 39 St Lawrence Bdgs
Shay N., 38 Louisa
Shields James & Co., 138 Yonge
Sinclair J., 300 Yonge cor Agnes
Sinclair J., & F. G., 102 Front
Somers C., 129 Elizabeth
Spence W., 59 Chestnut
Sprey D., 135 Young
Stewart A., 129 York
Stothers W., 35 Elizabeth
Swan Bros., 162 & 164 King
Switzer T., 33 Teraulay
Thompson C., 55 King west
Thompson R., 458 King west
Tolchard E., 464 Yonge
Trenwith & Busteed, 98 Queen east
Verner John, 235 Parliament
Wood A. S., 588 Yonge
Woods Wm., King cor Pine
Wright T., Oak cor Pine
Yolland Thos., 213 King east
YOUNG JOHN (provisions) 211 Queen

GROCERS WHOLESALE

See also Retail.

Adams & Burns, 76 Front east
Bryan, Ewart & Murray, 52 Front west
Close P. G. & Co., 59 to 63 Front east
CRAMP, TORRANCE & Co., 65 Front east. [*See adv.*]
Donaldson, Sinclair & Co., 12 Wellington east.
Dunbar Richard, 32 Market west
Ferguson, McCrone & Co. (will be changed probably to Ferguson, Patterson & Co.) 86 Front
Fitch & Eby, 32 Yonge
Gannon Thomas A., 94 Front east

TO NERVOUS SUFFERERS

DR. J. BELL SIMPSON'S
SPECIFIC AND TONIC PILLS
For Nervous Diseases,
Never fail to cure. See advt. page 200.

Griffith, R. J., Front cor Church
Jordan, Robert & Co., 30 Wellington E
Kinnear & Lang, 25 & 31 East Market sq
Lumbers James, 72 Front east
McHardy, F. & Co., 70 Front east
Michie George & Co., 1 Front east
Mills Brothers, 163 King east
Moore C. & Co., 7 & 9 Wellington west
Morrison John, 38 & 40 Wellington
Perkins, Ince & Co., 43 Front east
Ramsay W. J. & Co., 29 Church
Ramsay W. & Co., 19 Front east
Shaw W. J. & Co., 6 Adelaide east
Small & Shiriff 106 Front
Smith Frank & Co., cor Scott & Front e
Smith & Keighley, 9 and 11 Front east
Strachan John, 100 Front

GUARANTEE COMPANIES.

Alexander & Stark, Agents, 0 King e

GUNMAKERS AND GUNSMITHS.

Briggs R., 203 King east
Marston W. P., 132 Yonge
Rawbone W. G., 123 Yonge

GYMNASIUMS.

Gymnasium Association, Millstone Lane

HAIR DRESSERS.

See Barbers.

HAIR HUMAN AND GOODS.

Bansley Charles, 554 Yonge
Canada Manufacturing Co., 42 Yonge
Cochran A., 46 Queen west
Davis Miss, 169 King west
Ellis Mrs. H., 75 King west
Ellis Mrs. Henrietta, 154 Yonge
Ellis George, 31 King west
Robinson Mrs. T. S., 34 Queen west
Sharratt Mrs. J., 388 Yonge

HAND STAMPS.

Kenyon C. S., 48 King east

HARBOUR MASTERS.

JOHN CARR, Harbour Master, A. G. Halliwell, Deputy Harbour Master, 60 Bay

HARDWARE.

Bailie J., 303 Yonge
BROWN WM., 70 to 72 King east
Foster James & Sons, 145 King east
Hewitt W. & Co., 2 Adelaide east and 111 to 113 Yonge
Kidney R., 657 Yonge
Miller A. A., 293 Yonge
Paterson P. & Son, 24 King east
Pearsall & Briggs, 417 Yonge
Piper H. & Co., 81 Yonge
Piper N. L., 24 James
Ridout, Aikenhead & Crombie, 2 King east and 73 Yonge
Ryan James B., 114 Yonge
SPARROW WILLIAM H., 87 Yonge
Thompson & Burns, 18 Front
Werden A., 365 Yonge
Wyte R. L., 352 & 354 King west

HARDWARE WHOLESALE.

McGiverin, Kerrigan & Co., 37 Front w
Macnab & Marsh, 5 Front east
Rice Lewis & Son 52 & 54 King east
SAMUEL M. & L., 58 Yonge

HARNESS AND SADDLE MAKERS.

Anderson Albert, 126 King east
Bach Edward, 10 King west
Edwards J. E., 483 Yonge
Kearns W. P., King cor George
Kilfeder Ed., 58 Jarvis
Lugsdin & Barnett, 115 Yonge
McDowall W., 45 George
Malcolm R., 181 King east
Nicolls Simon, 117 Queen west
Smallpeice H., 21 Adelaide e, 47 Jarvis
Thompson A., 311 Yonge
Thompson Thos., 185 King east
Trees S., & Co., 42 Wellington

HATS AND CAPS.

See also Hatters & Furriers Wholesale.

Caldwell Hugh, 133 King east
Dineen Jerry, 98 Yonge
Dineen W. & D., 80 Yonge
Fryer J., 121 Yonge

Lugsdin James, 106 Yonge
Lugsdin J. & J., 101 Yonge
Macdonough Thos., 14 King east
O'Connor D., 160 Yonge
Rogers C. K., 137 & 139 King east
ROGERS J. H., 109 King east
Rogers Jos. A., 112 Yonge

HATS & CAPS WHOLESALE, AND MANUFACTURERS.

Bayley F., 33 Colborne
Brasier, Chadband & Co. 150 King east
Briggs John & Co., 5 Wellington east
Crown M., 249 King
Gillespie J. & Co., 64 to 68 Yonge
Hart L., 103 Yorke
WEY JOSEPH & CO., 37 Yonge

HATTERS AND FURRIERS.

See also Furriers and Hats and Caps.

Bastedo & Co., 89 Yonge
Bourdon A. E., 294 Yonge
Coleman & Co., 55 King east
Hammond W. J., 329 Yonge
McCrosson & Co., 91 King east
Rogers Chris. H., 49 King west
Lugsden J. & J., 101 Yonge
Perry J. A., 121 Yonge
Stewart J., 44 Queen west
Walker C. J., 254½ Yonge
Waddington 40 Queen west

HIDES.

See Leather and Hides.

HOOP SKIRT MANUFACTURERS.

Dunn G. W. & Co., 39 Yonge

HOTELS.

Albert House, Mrs. R. Heuston prop., Elizabeth cor Albert
Albion, J. Mossop, 35 East Market Square.
AMERICAN, George Brown, prop., Yonge cor Front
Aquatic, J. F. Scholes, prop., 11 & 13 Albert
Avenue, George H. Gray, prop., 448 Yonge
Barber C., 60 South Park
Bassett, Thos. Bassett, prop., 52 Jarvis
Bay, Charles Lumkin, 148 Front east

The COOKS' FRIEND
BAKING POWDER
IS
PURE, HEALTHY, RELIABLE,
And is acknowledged to be
THE "BEST IN USE."

Bay Horse, Brelsford C., 137 and 139 Yonge
Bay Tree, John Timms, 130 Bay
Belfast House, A. Simpson, 239 King east
Black Horse, Holderness J., 116 Front
Blue Post, E. Hancock, prop., 474 Yonge
British Hotel, Armstrong Wm., 180 & 182 King west
British Lion, James Spencer, prop., 62 Queen west
Brockville House, Treson A. D., 151 & 153 Simcoe
BULL'S HEAD, P. S. SMYTH, prop., Niagara cor Douro
Cabinet, John G. Colemen, 20 Terauley
Caledonia Hotel, Bell Wm., 131 Queen
Central House, E. Dalton, 125 and 127 York
Champion House, M. Murse, 12 Queen
Chestnut House, G. Makilson, prop., 114 Queen cor Chestnut
City, M. & A. Jacot, prop., Front cor Simcoe
Clifton House, Collyer J., 80 Colborne
Club, G. W. Cooley, prop., 416 Yonge
Clyde, Johnston Edward, 158 King east
COMMERCIAL, JOHN KELLY, prop., 54 & 56 Jarvis
Conwell T., Richmond cor Victoria
Crosby Hall, Richard Dissette, prop., 2: Simcoe
Derby Club, W. A. Bookless, 168 Yonge
Dominion, McKay, 98 Front
Dove Tree, Morris G. A., Duke c. Prin'ss
Draper W., Front cor. Trinity
Duke of Edinburgh, J. A. Townley, 402 Yonge
Eastern, T. McAbe, 257 King east
Evens House, Evens James, 140 York
Elephant & Castle, R. W. Abell, 282 Qu'n
Elephant & Castle, D. Connley, 154 King
Enterprise, D. McBride, King c. Ontario
Esplanade, John McGarry, 8 Esplanade

TO NERVOUS SUFFERERS.

DR. J. BELL SIMPSON'S SPECIFIC AND TONIC PILLS

For Nervous Diseases,

Never fail to cure. See advt. page 200.

Eureka, John Sumers, 175 King east
European, J. Fitzgerald, 225 King east
Exchange, James Wright, 166 King e.
Fawn, Thomas May, Bay cor Queen
Funston Wm., Mill cor East
Gafney J., 26 Church
Germania, John Walz., 91 & 93 Duchess
Germania House, C. Chadil, pro.,56 York
Globe, Nixon & Robinson, 163 Yonge
Greenbush, Conley W. J., 217 Yonge
Harrold's, 56 Terauley
Hayes Mrs., 262 Front east
Inkerman, G. Good, prop., 624 Yonge
International, Hook & McCully, proprietors, Jarvis cor Front
Jims, J. W. Carronn, prop., 248 Queen
JOHNSON HOUSE, W. G. Johnson, proprietor, 25 to 31 East Market sq.
Keeble H., 36 Market west
King's, Jno. H. Meyer, York cor Front
Kinsberry T., King cor St. Lawrence
London House, J. Walsh, 149 Queen w.
LAPP'S, S. Lapp, prop., 110 Front
Ledley's, W. Ledley, 493 Yonge
Loane Samuel R., 152 King west
Love Jay House, J. Maloney, 112 York
Mansion House, W. Kelly, King c York
McCallum Mrs. J., Front cor Parliament
McGann John, 10 Esplanade
McMullen A., Front cor Cherry
Marlborough House, M. A. Trotter, Manager, Front cor Simcoe
Metropolitan, Dennis Lynch, proprietor, Wellington cor York
Milligan's Hotel, Archibald Milligan, 8 to 12 West Market
Montreal House, GREHAM WM., 140 King west
Museum, John Terry, King cor Sherburne
Nelson House, M. E. McCormack, Proprietor, 332 King east
Nippising Hotel, Thos. R. Barry, 172 King east
Northern Railway, E. Bailey, 88 Front east
Ocean House, Joseph Martin, 9 Leader Lane
O'Connor Thomas, 97 King east
O'Connor Mrs. Mary, 166 York
Osborne House, Wm. Osborne, prop., 100 Wellington west
Osgood House, Thos. Wreith, Queen cor York
Park, H. Mathew, 530 Yonge
PRINCE ARTHUR, FRANK BERRY, proprietor, 62 King west
QUEEN'S, McGAW & WINNETT, proprietors, Front street
Queen's Head, R. Joughin, 254 Yonge
Quebec, P. Maranda, prop.
Dauntless, J. W. Randolph, 106 York
Ray John, 351 Queen east
Revere House, Riley & May, King c York
Richardson S., 344 King west
Robinson House, J. Mathewson, 109 Bay
Rossin House, G. P. Shears, prop., King cor York
Royal Arms, J. McFarland, 320 Yonge
Royal Exchange, Stephenson, 114 York
Royal Standard, F. Birch, 258 Queen e.
Ruthvin Castle, R. Waterhouse, King cor Princess
Seaborne, Thos. Seaborne, Berkley cor Front
Sheppard, J. Sheppard, 20 Market west
Smith Edwin, 64 Bay
Somersetshire, J. & R. McNeil, 14 Francis
Spence W. H., south Park cor St. Lawrence
Stanley Mrs. J., Queen cor Parliament
St. Nicholas, Pearce Bros., proprietors, 92, 94 & 96 Bay
Taylor Mrs Hugh, Parliament cor Oak
Taylor R. T., south Park cor Cherry
THE "BEE-HIVE," J. SMITH, 21 Richmond east cor Victoria
The Rose, J. Oulcott, prop., 442 Yonge
Victoria, William Foy, York cor Richmond
Victoria, E. Riley, prop., Yonge cor Grosvenor
WALKER HOUSE, David Walker, prop., Front cor York
Watts Thomas A, York cor Richmond

Westman, S. Westman, proprietor, 24 Market west
WHITE HART, BELL BELMONT, proprietress, 346½ Yonge

WHITE HART,

BELL BELMONT, Proprietress

346½ YONGE STREET,

TORONTO.

Williams', Phillip Williams, 37 East Market Square
William the Third, T. H. O'Neil, 60 & 62 Adelaide east
Wolverhampton, R. Sheppard, propietor, Queen cor Jarvis
Wright George, 148 York
Wright Wm., 329 King east
York Street Hotel, Charles Borns, 115 & 117 York
Yonge Street Inn, J. & W. Webster, 261 Yonge

HOUSE-FURNISHING GOODS.

Beard G. T. & Co., 151 Yonge
Bell John, 351 Queen west
Campbell J. W., 196 King east
Foster James & Sons, 145 King east
Goodfellow James & Co., 81 Yonge
Paterson, P. & Son, 24 King east
Piper H. L., 77 & 79 Yonge
Piper N. L. & Son, 169 Yonge
Sawden G., 385 Yonge

WOLVERHAMPTON HOUSE,

Wm. H. SPARROW,

IMPORTER AND DEALER IN

General House Furnishing Goods,

STOVES, GRATES, WILLOW, WOODEN AND HOLLOW WARE, KEROSENE LAMP GOODS, OILS, &C.

Manufacturer of Water Filterers, Refrigerators, Meat Safes,

CHILDREN'S CABS.

Plain Tea and Coffee Pots, Urns.

No. 87 Yonge St., Toronto, Ont.

HOUSEKEEPERS PREFER

THE COOKS' FRIEND

BAKING POWDER

BECAUSE IT

NEVER DISAPPOINTS THEM.

Swait J. C., 213 Queen east
Whatmough C. T., 83 Yonge
Wheeler & Bain, 179 King east
Whitten W. J. & Co., 173 King east

ICE DEALERS.

Crystal Co., 78 Jarvis
Lewis Henry, 102 Duke
Western Ice Company, Burns Wm. & Co., 147 Richmond w

IMMIGRATION DEPARTMENT.

SPENCE DAVID, Sec., Jenkinson Edwin, clerk, Simcoe cor Wellington

IMPORTERS GENERAL.

Bendelari E. & Co., 25 Front east
Brandon & Co., dry goods, 17 Front w
Briggs John & Co., hats and caps, 5 Wellington east
DOBBIE & CARRIE, dry goods, 9 Front west
Gowans, Kent & Co., china, glass, &c., 10 Front east
Janes & Newcombe, dry goods, 21 Front west
Jennings James, dry goods, 11 Front w
Joseph J. G. & Co., watches and clocks, 46 Yonge
Laidley Isaac, gents' furnishing, 127 Yonge
Lamb & Cross, teas and coffees, 25 Wellington east, 34 Front east
Leslie, Skirrow & Co., musical instruments, 93 Yonge
McMaster A. R. & Brother, dry goods, 12 Front west
Phillips, Thorne & Co., silver-plated ware, 23 Front west
Russell T. & Son, watches & jewellery, 55 & 57 Yonge
Smith & Wiley, carriage makers' materials, 8 Wellington west
WALLS THOMAS & CO., woolens, 39 Front west

TO NERVOUS SUFFERERS.

DR. J. BELL SIMPSON'S SPECIFIC AND TONIC PILLS

For Nervous Diseases,

Never fail to cure. See advt. page 200.

Wilson Thos., woolens, 11 Colborne
Wyld & Darling, woolens, 13 Front west

IMPORTERS & MANUFACTURERS' AGENTS.

AGENTS GLINE'S PATENT ROOFING PAINT, RUSSELL S. A. & Co., 34 Front

INSURANCE AGENTS.

Boustead J. B., 14 Adelaide
BUCHAN LAWRENCE, 24 King east. *See adv under*
Burke David, 39 Adelaide east
Davidson Alexander, 50 King east
FOSTER C. C., LONDON ASSURANCE Corporation, 32 Wellington e.
Forster James, 18½ King east
FRASER JAMES, LIVERPOOL & LONDON & GLOBE, 32 Wellington east
GILMOR ISAAC C., 34 King east
Griffith T. B., 16 Adelaide
Hancock, Herbert, 43 Colborne
Harper W. J., 23 Adelaide east
HIGGINS DAVID, 32 Wellington east
Hime & Bains, 20 King east
Kersteman William, jr., 20½ Toronto
LAKE & CLARK, 41 Adelaide east *See adv.*

LAKE & CLARK,

Estate, Stock, Insurance, and

GENERAL FINANCIAL AGENTS,

Noteries Public and Commissioners.

The Purchase and Sale of Stocks and Real Estate, Collection of Rents, Mortgages, Notes, Accounts, &c., and Loaning of Money, will receive our prompt and careful attention.

41 ADELAIDE SREET EAST,

TORONTO.

John N. Lake. J. P. Clark.

Lauder A. W., 20 Toronto
McCord A. F., jr., & Co., 52 Adelaide east
MACDONALD J. K., Confederation Life, Temple Chambers, Toronto
Mara H. S., 28 Toronto
Mills M. W., 30 King east
Moffatt Bros. & Co., 36 Yonge
Mumford E. D., 56 Wellington east
Mussen J. C., 20 Adelaide east
PEARSON CHAS., 19 Adelaide east
Riddell W. H., 43 Colborne
Robin Thos., 2 York Chambers, Toronto
Robinson & Levitzer, 22 Front west
Scott & Walmsley, 48 Church
Smith Alfred W, 75 Colborne
Telford A, 37½ Edward
Thomas Robert, 62 Front east
Thompson John E, 35 Adelaide east
Wingfield & Barker, Trust & Loan Buildings, Toronto street
Woods T. R., 56 Wellington
York W. M. D., 41 Adelaide east

INSURANCE COMPANIES.

Accident of Canada, Alexander & Stark General Agents, 10 King east
Accident Insurance Company of Canada, 75 Colborne
ÆTNA LIFE INS. CO., J. Garvin, Manager, 10½ Adelaide east
Ætna of Hartford, 56 Wellington
Agricultural, 75 Colborne
Anchor Marine, Scott & Walmsley, Gen. Agents, 48 Church
Atlantic Mutual Life, Winford York, M.D., Agent, 41 Adelaide east
Beaver & Toronto, Mutual Fire, Wellington cor Church
British America, Church cor Court
Briton Medical and General Life Association, 56 Wellington east
Canada Agricultural Insurance Company, 14 Adelaide east
Canada Farmers' Fire, 39 Adelaide east
Canadian Lloyds, 48 Church
Citizens' Insurance Co., 52 Adelaide
Commercial Union Fire & Life, 26 Wellington east
CONFEDERATION LIFE, Hon. W. P. Howland, Pres., J. R. Macdonald, Man., Temple Chambers, Toronto st.

EDINBURGH LIFE ASSURANCE, David Higgins, agent, 86 King east
EDINBURGH LIFE ASSURANCE COMPANY, David Higgins, agent, 32 Wellington east
Equitable Life, 58 Church
GLOBE MUTUAL LIFE OF NEW YORK, B. H. Pring, Manager, 71 King west
Gore District Mutual Fire Insurance Co., 22 Adelaide east
Guardian Fire, J. E. Thompson, agent, 35 Adelaide east
Hand in Hand, 43 Church
Hartford Fire, 50 King east
Imperial Fire, 75 Colborne
Isolated Risk & Farmers, 101 King
Lancashire, Church cor King
LIVERPOOL & LONDON & GLOBE FIRE INSURANCE COMPANY, James Fraser, agent; T. H. Pringle, Adjuster, 32 Wellington east
Life Association of Scotland (Life), 26 Wellington east
London & Lancashire, Fire & Life, 75 Colborne
LONDON ASS'N CORPORATION, Foster C. C., agent, 32 Wellington e
Mercantile Fire, 35 Adelaide east
Metropolitan Life, 60 Church
Montreal Assurance Co., Ocean and Inland Marine (Marine), 26 Wellington east
New York Life, 36 Adelaide east
Northern Fire Assurance Co., 14 Adelaide
North British & Mercantile Insurance Co. (Fire), 26 Wellington east
Ottawa Agricultural Insurance Company, Wm. Kersteman, jr. agt, 20½ Toronto
Pacific Mutual, 62 Front east
Phœnix (Marine) 82 King east
Phœnix Mutual Life, 2 York Chambers, Toronto
Provincial Fire & Life, Toronto cor Court
Provincial (of Canada), 16 Adelaide e
QUEEN'S CITY, 20 King east
Queen City (Fire), Willoughby Cummings, agent
Real Estate Insurance Co., 20 Adelaide
Royal Canadian, 62 King east

RETAILERS PREFER
THE COOKS' FRIEND
BAKING POWDER
BECAUSE
THEIR CUSTOMERS ARE ALWAYS SATISFIED WITH IT.

Royal, Yonge cor Wellington
Scottish Amicable (Life), 10 King east
SCOTTISH COMMERCIAL (FIRE) Lawrence Buchan, agent, 22 King east. *See Advt.*

The Scottish Commercial
INSURANCE COMPANY.
Head Office, - - - Glasgow, Scotland.
Capital Two Millions Sterling.
PROVINCE OF ONTARIO BOARD:
JOHN L. BLAIKIE, Esq., *Chairman pro tem*, President Canada Landed Credit Company.
JOHN S. PLAYFAIR, Esq., of Messrs. Bryce, McMurrich & Co.
WILLIAM ALEXANDER, Esq., Vice-President Federal Bank of Canada.
C. S. ROSS, Esq., *Assistant Receiver-General.*
HEAD OFFICE FOR ONTARIO:
No. 22 KING STREET EAST, TORONTO
LAWRENCE BUCHAN, *Resident Secretary.*
ROBERT McLEAN, *Inspector.*

SCOTTISH IMPERIAL (FIRE), Isaac C. Gilmor, agent, 34 King east
STADACONA FIRE & LIFE, Joseph B. Reed, secretary and agent, 84 King
Toronto Life Insurance & Tontine Co., 16 Adelaide east
TRAVELERS LIFE & ACCIDENT OF HARTFORD, CONN., Thomas Clarke Man, residence 48 Carlton, 33 Adelaide east
UNION MUTUAL LIFE, J. H. McNairn, manager, Temple Chambers, Toronto
United States Plate Glass Insurance Co., 52 Adelaide east
Waterloo (Fire), 35 Adelaide east
Western 28 Church

IRON FOUNDERS & MAN'FRS.

Beckett E., 50 Queen west
Griffin J., 487 Yonge
Hamilton Wm. & Son, 206 Front east
Hart & McKillop, 14 to 26 Esplanade
Lalor Thomas & Sons, 53 & 55 Adelaide

JOBBERS PREFER
THE COOKS' FRIEND
BAKING POWDER,
BECAUSE
IT SELLS LARGELY, AND NO COMPLAINTS ARE EVER MADE OF ITS QUALITY.

Levey Charles, 2 Mills wharf, Esplanade
Whitehead & Sewell, 120 King west

IRON, STEEL &c.

Bickford E. O., 85 York
Date Patent Steel Co. The, 25½ Church
Howard A. W., 457 Queen west
Lewis Rice & Son, 54 King east
MacNab & Marsh, 5 Front east
Patterson P. & Son, 24 King
Ross & Allen, 156 King east

IRON VAULTS & DOORS.

Taylor J. & J., 117 Front east
Taylor John & Co., Esplanade west

JAPANNER.

Manager W. R., 22 Adelaide west

JEWELLERS.

See also Watchmakers & Jewellers.

MORPHY E. M., 141 Yonge

JEWELLERS & FANCY GOODS, WHOLESALE.

See Fancy Goods and Watchmakers.

Allen C. & J., 23 Scott
Coleman C. W., & Co., 32 King east
Dale George, 23 Elizabeth
Fitzsimons G. J., 8 King east
Frankel S., 63 King east, up stairs
Joseph J. G., & Co., 46 Yonge
Levy & Cohen, 36 King east
Morrison W. C., 9 King west
Rhodes, Crane & Co., 28 Front east
Segsworth & Co., 23 Scott
Stern Samuel, 40 Front east, 31 Wellington east
Vernon N., 159 Yonge
Welch A. H. 8 King east

JUNK DEALERS.

Conroy P., 62 Jarvis
Dawes Edward, 5 & 7 Terauley
Doughty George, 116 Adelaide east
Howard G. A., 5 Clare
Ross & Allen, 156 King east

LACES (WHOLESALE).

Peach & Goulding, 40 Yonge
White & Co., 23 Front west

LADIES CLOTHING & FURNISHINGS

FAHEY BROS., King cor Yonge. *See Adv.*
Fremlin W., 104½ Queen west
Halse Mrs. I., 125 Yonge

LAND COMPANIES.

Canada Land Company, 203 King east
Canada Landed Credit Co., J. Symons, Sec'y, Temple Chambers, Toronto st.
HIGGINS & FOSTER, 32 Wellingtn e.

LAUNDRIES.

Bradley R. B., 141 York
CHESTERTON J., "Clipper," 32 Richmond west
Lee W., 53 Adelaide
Pentelow I., 6 Shuter

LAST MANUFACTURERS.

Selway & Iredale, Sheppard near Richmond

LEATHER BELTING.

Dixon, Smith & Co., 81 Colborne

LEATHER MERCHANTS.

See also Leather and Shoefindings.

Barry, Sloame & Flumerfelt, 81 Colborne
Craig T. Dixon, 37 Front east
Hallam John, 85 Front east
Howe & Co., 22 Front west
Hudson A. H. & Co., 83 Front east
Leadley E & Co., 87 to 89 Front east

PEPLER & SHEPPARD,
93 FRONT STREET EAST.
Auction Sales every Wednesday.
Advances made on Consignments.

Thorne, Parsons & Co., 79 Front east
Turner Wm., 77 Front east

W. C. ALLISON & SON,

JUNCTION CAR WORKS & FLUE MILL

Thirty-second and Walnut Sts., Philadelphia,

MANUFACTURE

RAILROAD CARS

OF EVERY DESCRIPTION,

ALL KINDS OF PASSENGER AND FREIGHT CAR TRUCKS,

CONSTRUCTION, DUMP, HAND AND

NARROW-GAUGE CARS.

ALSO,

All kinds of Forgings, Castings, Bolts, Nuts, & Washers, &c.,

FOR

CARS, BUILDINGS, & BRIDGES.

BOILER RIVETS,

Wheels, Axles, Springs, Frogs, Switches, and General

RAILROAD SUPPLIES.

ALSO,

MANUFACTURERS OF

LAP-WELDED BOILER TUBES,

Made of the Best American Charcoal Iron.

STEAM, GAS AND WATER PIPE,

PLAIN AND GALVANIZED.

OIL, SALT, AND ARTESIAN WELL TUBING AND CASING.

Tongs, Clamps, Valves, Cast, Malleable, and Wrought Iron Fittings, etc.

PLUMBERS' AND GAS-FITTERS' SUPPLIES.

Heating, Refinery, Distillery, Sugar House, and General Job Work Contracted for.

☞ *Price Lists, Quotations, and Estimates furnished on application.*

ALEX. TAYLOR,
Produce Commission Merchant
238 RIDEAU STREET,
OTTAWA.

LEATHER AND SHOE FINDINGS.

Beardmore & Co., 41 Front east
Belton John, 146 Yonge
Caston F. A. & Co., Scott cor Wellington east
Jacobi Philip, 90 Yonge
McLean D., 56 Yonge
Richardson D. C., 64 Front east

LIQUORS.

See Wines and Liquors.

LITHOGRAPHERS.

Chidley R. H. & Co., 11 King west
Copp, Clark & Co., 47 Front east
ROGERS & LARMINIE, branch office Burland, Desberats Litographic and Publishing Co., 22 Adelaide east
Rolph, Smith & Co., 35 Wellington east
Woodward, Grant & Co., 32 to 44 King

LIVERY HIRING & SALE STABLES.

Bond R, 61 to 63 Richmond west
Browne Chas., 40 King west
Coulter James, 87 Jarvis
Doane Henry, 621 Yonge
Grand Jos. & Son, 51 Adelaide west
Hubbard A. M., 262 Queen west
Kennedy Wm., 159 Queen west
Marshall James, 163 Yonge
Mitchell John, 18 Duke
Shenick & Burnett, 19 Alice
Smith & Wardell, 132 Front east
Snider Joshua G., 195 Yonge
Trimble Thos., 55 Colborne
Verrall George, 11 Mercer
Wallis C. H., 14 Adelaide west
White & Owens, 20 Adelaide west

LOAN SOCIETIES.

BUILDING & LOAN Association, L. W. Smith, D. C. L., Pres.; Isaac C. Gilmor, Sec., 34 King east
Colonial Trusts Corporation (Limited), R. J. U. Chipman, manager, 17 Wellington
Canada Permanent Loan & Savings Co., J. Herbert Mason, manager, Masonic Buildings.
Farmers' Loan & Savings Society, 99 King east
London & Canadian Loan & Agency Co. (Limited), J. G. Macdonald, manager, 44 King west
PEOPLE'S LOAN & DEPOSIT CO. The, James Watson, manager, Millichamp's Buildings
Rent Guarantee, Loan, Aid & Investment Co., W. Badenach, manager, 50 Church
Trust & Loan Co. of Canada, Toronto cor Adelaide

LOCKSMITHS & BELL-HANGERS.

Breinstin A, 288 Yonge
Hicks T. L., 24 Victoria
Hornshaw William, 7 Richmond
Lalor Thomas, jr., 44 Wellington east
Roberts John, 49 George
Shipway C., 290 Yonge

LUMBER DEALERS.

Briggs S. R., 12 Exchange, Wellington
Boyce Thos., 341 King east
BURKE WILLIAM, 18 to 26 Sheppard. *See adv. page* 140
Cockburn & Murray, 48 Front east
Cook Edward H. & Co., Esplanade cor Princess
Cooke & Leak, 252 King east
Davis Joseph, 644 Yonge
Downey Thos., jr., 16, 18 20, Edward
Forbes William, 43 Queen
Greenless John, 27 Chestnut
Hayes & Co., 34 Wellington
Hillock Kent, 103 Albert
Kannady S. C. & Co., 9 Exchange, Wellington
Latch William, 16 James
Loveys George, 281 Simcoe
McINTOSH & CO., 60 King east
MUSKOKA MILLS & LUMBER CO., Trust & Loan Coy.'s Building, 25 Toronto, A. H. Campbell, president
Nicholson Bros., 68 Adelaide east
Oliver John, 136 Bay
Palmer A. M., 104 Richmond west
Sandford, Yale & Co., 126 Front

Smith John B., Esplanade

MACHINISTS.

Baker & Westman, 102 Bay
Bain A. W., 19 Adelaide east
Campbell W., 201 King east
Fensom John, 35 & 37 Adelaide west
Hodgins John C. & Co., Esplanade near Yonge
Irwin & Marshall Esplanade east
McKechnie & Bertram, Dundas, William Hickey, agent, 156 Front west
Oag & Winchester, 224 Adelaide east
Rodgers George & Co., 8½ Church
Rose William, 143 York
Small B. & Son, 310 Queen
Smellie & Findley, Farquhar's Lane
Turner J., 477 Yonge
Westman & Baker, 102 Bay

MANUFACTURERS GENERAL.

Black & Jeffrey, cocoa and chocolate 22 Francis
Harris J. K., chemical, 18 Francis
Herwitt C., 206 & 208 King east
Jamieson & Carroll, Lime & Brick, 66 Adelaide west
Lybster Cotton Manufacturing Co., Front cor. Bay
Matthews H. J. & Bro., Moulding, 97 Yonge
Oates R. H., Millstone, Millstone Lane
Plews & Kennedy, Pumps & Water Tubing Manufact'y, 501 & 503 Yonge
Rodgers G. & Co., Millstones, 8½ Church

TORONTO CAR WHEEL CO.

J. J. Gartshore, Manager, Front c. Cherry

MARBLE & GRANITE WORKERS.

CANADA HYDRAULIC MARBLE WORKS, R. Forsyth, Geo. McAdie, agent, importers of Scotch Granite, 80 King west
Bay of Fundy Red Granite Co., Gullett F. B., Agent, Stanley cor. Church
Pearen J. E., 545 Yonge
Sheppard R. & Son, 181 Queen west
Steiner N. L., 279, 281 & 283 Yonge

MARRIAGE LICENSE ISSUERS.

Boustead J. B., 14 Adelaide
Mara H. L., 28 Toronto

JOBBERS PREFER

THE COOKS' FRIEND

BAKING POWDER,

BECAUSE

IT SELLS LARGELY, AND NO COMPLAINTS ARE EVER MADE OF ITS QUALITY.

MERCANTILE ASSOCIATIONS.

CANADA MERCANTILE PROTECTIVE ASSOCIATION, Lewis Hunter & Son, Manager, 24 Toronto

LEWIS HUNTER & SON,

24 TORONTO ST., TORONTO.

OFFICES OF THE

Canada Mercantile Protective Association

(ESTABLISHED IN 1864)

For the Collection of Debts,

THROUGHOUT THE DOMINION.

Improved Mercantile Agency, J. H. Bradstreet & Son; J. Priestman, mgr. 36 Front east & 29 Wellington east
McKILLOP JOHN & CO., 6 Wellington east. *See Adv*

JOHN McKELLOP & Co.,

The Commercial Agency,

6 WELLINGTON STREET EAST,

TORONTO.

JOHN GOLDIE, Gen. Manager.

Collections made in all parts of Canada and United States.

Associates of the McKellop, Sprague & Co.

ONTARIO RELIABLE COLLECTING ASSOCIATION, Chas Pearson manager; S. J. Lennard, secretary; H. Bickford, treas, 19 Adelade east

MERCHANTS GENERAL.

See General Merchants.

TO NERVOUS SUFFERERS.

DR. J. BELL SIMPSON'S
SPECIFIC AND TONIC PILLS
For Nervous Diseases,
Never fail to cure. See advt. page 200.

MERCHANT TAILORS.

Baillie R. C., 53 Queen west
Barr James, 36 Queen west
Bell James, 169 King east
Beswick P., 131 King east
Brimer I., 171 Yonge
Brew Thomas, 538 Yonge
Brimer J., 171 Yonge
Burgess & Chanter, 92 King east
Carey & Miner, 47 King east
Cheesworth & Fraser, 219 Yonge
Clark P. M. 95 King west
Colling George, 314 King east
CREAN THOMAS, 435 Yonge
Crilly Patrick, 75 James n.
Davis R. R., 207 Yonge
Fawcett Robert, 198 King east
Frisby Samuel, 198 Yonge
Gordon F., 201 Yonge
Grigg R., 376½ Yonge
Howard J., 84 Victoria
Hunter R. J. & Co., 105 King east
Hyman L., 236 King east
Kelz, 358 Yonge
Kirby C., 378 Yonge
McCaw Hugh, 83 Queen west
McCrocken John, 24 Adelaide west
McEachren N., 191 Yonge
McVeain Wm., 79 Queen west
Maloney John M., 83 Bay
Manly John W., 386 Yonge
Martin Joseph & Son 110 Yonge
MATHESON HUGH, 16 King east
Muldrew W., 26 Victoria
Noble Andrew, 236 Yonge
Prentice D, 257 Yonge
Riddell John, 31 & 33 King west
Saunders B, 89 King west
Scone R., & Son, 95 King east
Spain & Jamieson, 38 & 64 Queen west
Steele H, 143 York
Stovel J, 69 King west
Taylor R. F., & Son, 2 Rossin Block, 121 King west
Toye Charles, 72 Queen west
Vise B, 251½ King east
Walker & Larmour, 94 King west
Walton W., 27 King west
Williamson A, 208 Yonge
Witkowski L, 76 Adelaide east
Wyrryll G., 21 Shuter
Yuhr Herman, 49 Queen

METALS, TIN PLATES, &c.

SAMUEL M. & L., 58 Yonge

MILK.

Bertram S., 32 Centre
Birney J. & J. L., 80 Queen west
Harper E., 120 Elizabeth

MILLINERS.

See also Fancy Goods Wholesale.

Black Mrs., 113 King west
Bugg C., 275 Yonge
Carter M. A., 372 Yonge
Cozanne George, 81 James n
Ehrich M., 115 King west
Goulding W., 175 Yonge
Hall W., 4 Rossin Block, 135 King west
Hills E. Mrs., 352 Yonge
Hodgins Miss, 1 Rossin Block 119 King
Howard M. Mrs., 340 Yonge
Lillis Miss Magie, 89 James n
Macdonald S. A. Mrs., 33 Queen west
McCulloch J. W., 424 Yonge
McKenzie W., 206 Yonge
Ramsay J., 396½ Yonge
Reed M. & E., 445 Yonge
Schouten S., 96½ Queen west
STEVENS MRS. ANNIE, 255 Yonge
Ward Mrs. D., 280 Yonge
Woodcock A., 92 Yonge

MILLINERY WHOLESALE.

ALEXANDER & REID, 31 Front w
BRAYLEY JAMES & CO., 42 Yonge
Henderson, Bostwick & Co., 54 Front w
McKinnon, Proctor & McCall, 50 Front
May Thomas & Co., 58 and 60 Wellington east
Muirhead William & Co., 27 Front west
Peach & Goulding, 40 Yonge

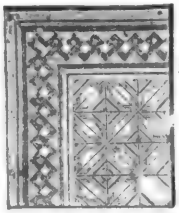

JAS. WRIGHT,
801 Craig Street,
MONTREAL,
MANUFACTURER OF
Wood Carpets,
CHURCH, BANK, STORE, AND OFFICE FITTINGS,
FANCY WAINSCOTS, PARQUET FLOORS.
CARVING, TURNING, SAWING, PLANING,
&c. &c. &c.
Send for Circular—Call and see samples.
First Prize at Ottawa and Toronto Exhibitions.

MOULDING MANUFACTURERS.

HOGG D. H., & CO., MOULDINGS, LOOKING GLASSES, CHROMOS PHOTOGRAPH FURNISHINGS, 128 Bay

MUSIC & MUSICAL INSTRUMENTS.

Butland R. B., 37 King west
CLAXTON T., 197 Yonge
Dalton R. H., 249 King
Davis J. F., 177 Yonge
Hook Brothers, 515 Yonge
Nordheimer A. & S., 15 King east
Payne W., 392 Yonge
Suckling I., & Sons, 107 Yonge
Toulmin Frederick 96 King west

NATURALIST.

Sands J, 313 Yonge

NEWS AGENTS.

See also Booksellers and Stationers.

CHISHOLM C. R., & BROS., 51 York and Union Station, Esplanade west
IRVING A. S., & CO., Toronto, cor Adelaide
McCREA & CO., 6 Toronto

NEWSPAPERS AND MAGAZINES.

Christian Guardian, Revd. A. H., Dewart, editor, 15 Court
Irish Canadian, Boyle Pat., 16 Francis
GLOBE THE, (Daily) Globe Printing Co., prop., 26 & 28 King east
Grip, Canada's Comic Paper, Bengough G., prop., 20 Adelaide east
Leader, Beaty James, prop., 63 King e

THE COOKS' FRIEND
BAKING POWDER,
IS MANUFACTURED ONLY BY
W. D. McLAREN,
AT THE UNION MILLS,
55 College Street, Montreal.

MAIL THE, DAILY & WEEKLY, King cor Bay
Monetary Times, J. M. Trout, manager, 66 Church
Nation The, J. R. Roaf, manager, 56 Church
National & Weekly Sun, Sun Printing Co., publishers, 21 Adelaide east
Sporting Times, P. Collins & Co., props., 99 King west
THE WEEKLY ADVERTISER, $2 per annum in advance, Ed. Devine, editor, publisher and proprietor, 4 King east
Theological Instructor, D. F. Hutchinson, prop., 39 Adelaide east
TRIBUNE, published weekly on Thursdays; Troy & Co., props., 48 King e

NOTARIES.

Canavan W. B., 48 Adelaide east
Harper W. J., 23 Adelaide east
LAKE & CLARK, 41 Adelaide east. *See advt. page* 156.
Stribbs James, 26 Adelaide east

NURSERYMEN.

Chase Brothers & Bowman, Church cor Colborne

OIL MERCHANTS.

Anderson, Isaac & Spooner, 11 Adelaide e
Barnard A. W., 75 Adelaide west
Fisken, John & Co., 15 Wellington east
Loughman J., 126 Church
STOCK J. B., 90 King east. *See adv.*

OILS, PAINTS &c.

See Paints, Oils and Glass.

OPTICIANS.

Mitchell Geo., 51½ King east
Potter Charles, 9 King east

PAINTERS, HOUSE AND SIGN.

Alexander & Son, rear 126 King east
Anchincloss A. & J., 108 Elm
Beel T. P., 452 Yonge
Booth George, 18 Adelaide west
Booth William, 35 Scott
Corin Charles, 16 Adelaide east
Elliott W., Crookshank cor Victoria
Faircloth John M., 31 Beech
HOVENDEN & MELDRUM, 124 Bay (*See adv. under*).

121 BAY STREET.

HOVENDER & MELDRUM,
House, Sign, Ornamental & Fresco
PAINTERS.
Photographic Back Grounds,
IN OIL AND WATER COLORS.
Window Shades of all Descriptions
AND
WINDOW LEATHER CLOTH FOR SALE

James Roberts, 24 Elizabeth
McCAUSLAND JOS., 8 King west
McEwen John, 357½ Yonge
MERRETT EDWIN, 133 York
Milligan Wm., 165 Queen west
Palmer John, 123 Adelaide
Rogers W. D., 103 Bay
Smith R. H., 22 Wellington west

PAINTS, OILS & GLASS.

See also Oils.

Bronsdon & Paton, 84 Yonge & 90 York
Hamilton Alex, 183 King east
HARRIS E., & CO., Old Post Office Lane

E. HARRIS & Co,
Wholesale Dealers in and Importers of
Paints, Oils, Colors, Varnishes,
Brushes. Window Glass, &c.
AGENTS FOR HARLAND'S VARNISHER AND PALM'S TRANSFERS.
Old Post Office Lane, Toronto.

TO NERVOUS SUFFERERS
DR. J. BELL SIMPSON'S
SPECIFIC AND TONIC PILLS
For Nervous Diseases,
Never fail to cure. See advt. page 200

P[illegible] & Stewart 126 Bay

PAPER BAGS.

Crawford J., 79 Yonge
Kilgour Bros., 86 York
Nimmo Alex., 28 Shuter

PAPER COLLARS.

Holterman C. F., 11 Colborne

PAPER HANGING.

Edwards John, 136 Yong
MERRETT EDWIN, 133 York
Thomson James, 364 Yonge

PAPER MANUFACTURERS AND DEALERS.

Brayley R. C. & Co., 45 Yonge
Taylor Thos. & Bros., 30 Market west

PAPER MERCHANTS.

Hamilton Alexander, 183 King east

PATENT AGENTS.

Gill William, 62 Front east
Ridout, Aird & Co., 86 York

PATENT MEDICINES.

Mepham T. E., 18 Francis
Norman A., 118 King
Wilburn, Bentley, & Pearson, 29 Francis
Northrop & Lyman 40 Scott

PATTERN AND MODEL MAKERS.

Sargo H. T., 71 and 73 Adelaide west

PAWNBROKERS.

See Brokers.

PHOTOGRAPHERS.

Bruce J. & Co., 118 King west
Collins J. S., 11 King west
Hines W., 107 King east
Jory S. C., 75 King east
Lyon W. A., 6 King west
McConkey T., 147 King east

NOTMAN & FRASER, 39, 41 & 43 King east
O'Connor Wm., 63 King east
Turner A., 53 and 55 King east
Turner John, 74 Yonge
Verner F. A., 64 King east
Williamson Wm., 39 and 41 King west

PHOTOGRAPHER'S GOODS.

Palmer E. J., 113 King east

PHYSICIANS.

Adams J., 58 Bay
Agnew N., M.D., 46 Richmond east
Aikins W. T., 78 Queen west
Allan James, 251 Queen east
Ball J., 269 Queen east
Ballon H. K., 10 King west
Barrick, J. E., 97 Bond
Burgess, T. J. W., 5 McGill cor Yonge
Clark W. S., 57 Richmond west
Constantinides P. C., 58 Gerrard east
DE LAHAYE ALCIDA, 170 King w
Diamond J. S., 43 Jarvis
Emery R., 3 Shuter
Fisher E. J. T., 73 Queen west
Fraser, J., 482 Yonge
Hall J., 33 Richmond east
Holder Edward, 169 Queen west
McFARLANE L., 7 Crookshank
Newcombe. W., 49 Queen east
Nicol W. B., 74 Adelaide west
Ogden Vuzziel, 51 Adelaide west
Oliphant D. S., 203 Church
Oldright W., 50 Duke
Pollard S. B., 156 Bay
Riddell Archibald A., 64 George
Ross A. M., 28 Wellington west
Smith W., 292 Yonge
Spragge Edward W., 162 King west
Temple James Algernon, 148 Bay
Trout J. & K., 272 Jarvis
Wagner W. J., 104 Queen west
Wright George, 154 Bay

PIANOS AND ORGANS.

Goodwin Fred., 18 Francis
Heintzman & Co., 117 King west
Livingston J. A., 10 Adelaide east
Moson Risch & Oewcombe, 81 King
Nordheimer A. & S., 15 King east
Norr s & Soper, 8 Adelaide east

The Cooks' Friend Baking Powder
IS USED FOR RAISING
Bread, Rolls, Pancakes, Johnny Cakes,
&c. &c. &c.
And is a profitable and healthy substitute for three-fourths of the usual shortning in
Pie Crust, Puddings, and Pastry in general.

Williams R. S., 143 & 143½ Yonge

PICTURES & PICTURE FRAMES.

Eddy W., 52 Queen west
Ewen & Co., 68 & 70 King west
Franklin F., 208 Queen west
Laird J., 355 Yonge
Laird R. W., 79 King west
Jarvis R. S., & Bros., 29 King west
Matthews H. J., & Bro., 97 York
Peterkin S. M., 71 Queen west
Potts E., 404 Yonge

PLANING MILLS.

Barchard Falvert, 101 Duke
Firstbrook W., & Son, 269 to 273 King east
Hastings & Peterkin, 144 Bay
Smith John B, Esplanade

PLASTER.

Terry Edward, 23 to 27 Yonge
Duckworth John, 56 Phœbe
Farrell James, 520 Yonge
Hynes Michael, 212 Queen east
St. Croix William, 39 Buchanan

PLASTERER.

Smith John, 154 Niagara

PLUMBERS, STEAM AND GAS FITTERS.

Bennett & Wright, 101 Queen east
Boxall & Whinton, 420 Yonge
Cuming & Wells, 173 King west
Gibson K. 74 Adelaide east
Harding George, 77 King west
Harding Henry, 71 James north
Keith D. S. & Co., 109 King west
Malcolm W. B., 57 Jarvis
Meadows S., 31 Queen west
Morrison & McGuire, 73½ King west
Morton A., 394 Yonge
Richards J. & N., 256 Queen east

TO NERVOUS SUFFERERS.

DR. J. BELL SIMPSON'S SPECIFIC AND TONIC PILLS

For Nervous Diseases,

Never fail to cure. See Advt. page 200.

Richie John & Son, 192 King east
Scott William, 158 York
Smith H. T., 9 and 11 Elizabeth
Wright John, 403 Yonge

PORK DEALERS.

See Butchers, &c.

PORTRAIT PAINTERS.

Bridgeman & Forster, 39 King west
Matthews M., 39 Church

PRINTERS BOOK AND JOB.

Beatty James, 68 King east
Bell & Co., 13 Adelaide
Boyle Patrick, 16 Francis
Copp, Clark & Co., 47 Front
DEVINE EDWARD, 14 King east
Dudley & Burns, 11 Colborne
Gibson William George, 8 King east
GLOBE PRINTING AND PUBLISHING CO., 26 and 28 King east
Hill J. & Son, 43 Jarvis
Hunter, Rose & Co., 23 and 25 Wellington
Lightfoot William, 35 Colborne
Lovelock & Co., 39 Adelaide east
McLeish & Co., 102 Bay
Morton & Co., King cor Church
Ontario Printers Emporium, Gwatkin & Son, 87 Bay
Patterson G. C., 48 King east
PRESBYTERIAN PRINTING HOUSE, C. BLACKETT ROBINSON, proprietor, 102 Bay
ROWSELL & HUTCHISON, 74-76 King east
THE TORONTO MAIL, T. C. PATTERSON, Manager, King cor Bay
TROY & CO., 48 King east
Williams, Sleeth & McMillan, 124 Bay
Woodland J. G., 8 King east
Woodward, Grant & Co., 32 King east

PRODUCE & PROVISION DEALERS.

See also Commission Merchants.

Baillie & Grainger, 77 Colborne
Bell A., 296 Yonge
BROWNE E., 379 Yonge
Burns Ralph, 18 Sherburne
Clark J. & A., 43 Front east
Cowan D., & Co., 66 to 70 Colborne
Coxon Samuel, 326 King east
Crawford James, & Co., 72 Colborne
Cuff H. W., 48 to 52 St. Lawrence Buildings
Davies W., & Co., 15 Queen east cor Victoria
Davison, Scott & Co., 64 Front east
Gardner & Ramsay, 78 Front east
Gibb & Gallow, 83 Colborne
Gunn D., & Co., 77 Front east
Hollin D., 110 Queen west
Jackson & Gobert, 108 Queen west
Johnson Neil, 82 Front east
MEAGHER JOHN, 16 Front east
Millar J. & R., 74 Colborne
Nixon & Co., 82 Colborne
Park James, 41 to 47, St. Lawrence Market
PEIRCE F., 233 Yonge
Peters R. & A., 25 East Market Square
Ryan W., 45 Front east
Warren N., 312 Yonge
Willows J. S., & Co., 104 Front east

PUBLIC SOCIETIES.

Young Womans' Christian Association 19 Duke
Ontario Society for Prevention of Cruelty to Animals, 1 Union Block

PUBLISHERS.

ADAM STEVENSON & CO., 8 King east
Bailey F. G., 42 Queen west
BOYD W. ANDREW. *See Adv. page*
Burrage W. R. & Co., 4 Toronto
Campbell James & Son., 32 & 34 Front west
Copp, Clark & Co., 47 Front east
Hovey A. H. & Co., 48 King east
Hunter, Rose & Co., 23 & 25 Wellington
IRVING A. S. & CO., Toronto cor Adelaide

CANADA BISCUIT FACTORY.

JOHN MacKINNON,

Plain & Fancy Biscuit Manufacturer,

St. Joseph Street, Montreal.

Price List on application. P. O. Box 106½

Maclear & Co., 2 Victoria Hall, Melinda
Spencer James, 51 King east
Suckling I. & Son, (music), 107 Yonge
TROY & CO., 48 King east
VIRTUE GEORGE, 55 & 57 Yonge
Walker & Miles, 11 King west
WILLING & WILLIAMSON, 12 King east

PUBLICATIONS & PERIODICALS.

ALDINE THE, George Virtue, manager, 55 & 57 Yonge
BRITISH AMERICAN PRESBYTERIAN, C. Blackett Robinson, prop., 102 Bay
CANADIAN MONTHLY AND NATIONAL REVIEW, fourth year of publication; subscription $3 50 per annum. Adam, Stevenson & Co., Publishers, 8 King east
CHRISTIAN JOURNAL, a weekly religious newspaper. Subscription $1.50 per annum. Rev. W. Bee, editor, Millichamp's Block
SABBATH SCHOOL PRESBYTERIAN, C. Blackett Robinson, prop., 102 Bay

PUMP MANUFACTURERS.

Gibb & Co., 6 Victoria
Plews & Kennedy, 501 Yonge

RAILROADS.

Credit Valley Railway Company, Laidlaw George, president, 36 Front east, and 49 Wellington east
Toronto, Grey & Bruce, John Gordon, president, W. Sutherland Taylor, sec. and treas., Edmund Wragge, general manager. Head office: cor Bay and Front
GREAT WESTERN. *See adv. page* 169.

ALEX. TAYLOR,

DEALER IN

Pressed Hay, Grain, &c.

238 RIDEAU STREET, OTTAWA.

RAILWAY SUPPLIES.

BARTLETT J. H. & CO., 33 Colborne
Bickford E. O., 85 York

REAL ESTATE.

See Agents Real Estate.

RELIEF ENGRAVERS.

STAPLES THOMAS H., 18 King e

RESTAURANTS.

G. Brown, 80 Yonge
English Chop House, M. A. Thomas, proprietor, 30 King west
Heinrod Ernest, 45 Colborne
Jewell & Dennis, 58 & 60 Colborne
Judah John, 81 Queen west
MERCHANTS', W. J. Lovering, proprietor, 10 Jordan
St. Nicholas, Samuel Staneland, proprietor, 20 King west

REGISTRY OFFICE.

Drew A. Mrs., 372 Yonge

ROOFERS.

Champ & Cowan, 52 Bay

RUBBER STAMP.

Stewart C. C. & Co., 138 King west

SADDLERS.

(*See Harness and Saddle Makers.*)

SADDLERY HARDWARE.

DAVIDSON WM. & CO., 118 King east
Woodbridge T. & Co., 36 Church

SAFE MANUFACTURERS.

Hall's, 24 King east
Paterson P. & Son, agents, 24 King east
TAYLOR J. & J., 117 & 119 Front east
Taylor John & Co., 73 Esplanade

TO NERVOUS SUFFERERS.

DR. J. BELL SIMPSON'S SPECIFIC AND TONIC PILLS

For Nervous Diseases,

Never fail to cure. See advt. page 200.

SAIL MAKERS.

Adams J., Esplanade

SALOONS.

See also Restaurants.

Adams J., 44 Adelaide
Atton James, 571 King west
Avis J., Niagara cor King west
Baker George, 64 Agnes
Beale D., Niagara cor King west
Birds' Nest, Ed. Birds, prop, Sherburne cor Duchess
Blair W., 195 Yonge
Briggs G. H., 267 Yonge
Canada, Jas Beers, prop, 55 Elizabeth
Carson Wm. L., 40 King west
Chambers Daniel, 615 King west
Clark J., 54 Adelaide east
Corrigan R., 99 King west
Craig James, Adelaide east
Evans Matthew, 81 Bay
Finnigan P., 67 King west
Goldsmith, A. W., 223 Yonge
Golmer F. W., 6 Richmond west
Graham I., 153 Yonge
Grand, F. C. Layton, proprietor, 7 Adelaide west
Grand Opera, W. A. Andrews, proprietor, 17 & 19 Adelaide west
Greenians W., 175 Terauley
Half Moon, Thomas Smithson, cor Centre and Agnes
Hart G. L., Court cor Toronto
Henderson, Adelaide east cor Victoria
Johnston A. T., 139 Chestnut
Kerby Henry, 81 King west
Kinnerr, A. T. 98 King west
McConnell Michael, Old Post Office lane
Maple Leaf, J. Purse, 8 Adelaide west
Massop Thos., 298 Simcoe
Mitchell & Ryan, 103 King west
OFFICE, SAM. DANDY, 99 Queen west
Oyster Ocean, J. Quinn, 92 King west
Patterson John, 94 Agnes
Power J., 377 King west
Prince Albert, Charles Sharland, 115 Queen west
Ribbands Geo., 50 Church
Rose W., 15 Victoria cor Stanley
Royal George, John Elliott, proprietor, Church cor Shuter
Royal, John Shannessy, 4 Melinda
Simpson James, Esplanade cor George
Smith James, G. T. R. Depot, Union Station
Stanley W. B., 3 Victoria
Straehle J., 88 Church
Sullivan Bernard, Adelaide east cor Church
Talbot J., 471 King west
TARRAPIN, A. W. WINDATE, proprietor, 89 King east
Taylor Joseph,, 31 Colborne
THE GRAND, F. C. Layton, prop., Adelaide west
THE OXFORD, NOBLE T., 371 Yonge
The "Pacific," M. O'Halloran, 5 Richmond east
The Two Nations, E. Plumbergh, 71 Elizabeth
Tidey W. J., 315 Yonge
Ward James 85 Yonge
Webster J. & J., 261 Yonge
Whale O. 153 Yonge
White James, 69 King east
White Rose, Whelan John, 66 Jarvis
Wilson W., 27 Stanley
WINDATE A. W., Tarrapin, 89 King east
Woodbine, Howell J. M., prop. 88 Yonge
YONGE STREET INN, J. & J. Webster, 261 Yonge

SASH & DOOR FACTORY.

Carroll Thomas, 47 Hayter
Clements J. & Sons, Lorne cor Esplanade
Fox & Co., 326 King east
Gearing Joseph, Esplanade
Smith John B., Esplanade
WAGNER J. P., 71 Adelaide. *See advt.*

GREAT WESTERN RAILWAY OF CANADA.

SIX EXPRESS TRAINS

Daily from Toronto for Hamilton, Buffalo, Niagara Falls, London, Detroit, and all points in

CANADA AND THE UNITED STATES

The only route between the East and West passing within view of

NIAGARA FALLS.

Ordinary Coaches of latest and best design, fitted with the

WESTINGHOUSE AIR BRAKE,

Miller Platform and Coupling,

AND WELL VENTILATED.

Luxurious Drawing-room and Sleeping Cars on all trains.

Double Steel Rail track, equal to any on the Continent.

Sure connections made with Michigan Central, New York Central, and Hudson River, and Erie Railways.

GENERAL OFFICES, - HAMILTON, ONTARIO.

J. CRAMPTON,
General Freight.

W. EDGAR,
General Ticket Agent.

[illegible] COUGHTON,
General Manager.

A. WATSON,
General Superintendent.

TO NERVOUS SUFFERERS.

DR. J. BELL SIMPSON'S
SPECIFIC AND TONIC PILLS
For Nervous Diseases,
Never fail to cure. See advt. page 200.

SAW MANUFACTURERS.

Robertson James & Co., 253 King west
Townson Henry, 65 George

SAW AND PLANING MILLS.

See Planing Mills.

SCALE MAKERS

Cornor E., 100 Victoria
Goldstone M. A., 18 Francis
Moore E. H. & Co., 33 King e st
Wilson C. & Son, Esplanade

SCHOOLS.

See Colleges.

SECOND HAND STORES.

Boulton Henry P., 48 Queen west
Conroy J. J., 215 King east
Starr Henry, Queen west
Taggart C., 275 King east

SEEDSMEN.

Buckland G. W., & Co., 180 Yonge
Chase Brothers & Bowman, Church cor Colborne
Fleming James, 356 Yonge
Keith George, 124 King east
Kinnear & Lang, 29 Jarvis
Rennie William, 134 Adelaide
Simmers J. A., 96 Front east
Steele Brothers, 23 East Market Square

SEWING MACHINES AND AGENTS.

Bailey H., 205½ Yonge
Gates Manufacturing Co., John Place & Co., props., 119 Bay
Howe, W. W. Whitlark, manager, 117 Yonge
Lawlor The, E. C. Evans, manager, 77 King west
Mole Harvey E., 32 King east
Osborne, W. M. Orr, manager, 131 Yonge
Raymond, Orlando Dunn, agent, 5 Adelaide east
ROYAL THE, W. R. Lounsbury, manager, 5 Adelaide west
Singer, R. C. Hickok, manager, 22 Toronto
Theal A. M., 131 Yonge
Walton G. A., 83 King west
"Wanzer" Sewing Machine, W. McConnell, agent, 256 Yonge

SHIRT MANUFACTURERS.

Adams D. S., 63 Queen east
Holtermann C. F., 11 Colborne

SHOEMAKERS.

See Boot & Shoemakers.

SHOW CASE MANUFACTURERS

Martindale, West & Co., 40 Church
MILLICHAMP W., Millichamp's Buildings

W. MILLICHAMP,

Nickel Silver and Wood

SHOW CASE & WINDOW BAR

Manufacturer.

MILLICHAMP'S BUILDINGS,

TORONTO.

SIGN PAINTERS.

Blackstone F., 8 Crookshank
McCAUSLAND JOSEPH, 8 King w

SMALL WARES WHOLESALE.

See also Fancy Goods.

HODGSON & BOYD, 41 Yonge

SOAP & CANDLE MANUFACTURERS.

Canadian Cement and Soap Works, 17 Francis
Dalton Brothers, Front cor Princess
Glover John, 71 Richmond
Mathews W., 8 Berkley

STATIONERS.

See also Booksellers & Stationers.

Boyd W., & Co., 99 King east
BROWN BROS., 66 & 68 King east
Carswell R., (Law) 26 Adelaide east
Hackett S., (Law) 68 Adelaide east
Irving A. S., & Co., Toronto cor Adelaide east
Owen J. G., (Law) 44 Church
Rordans & Nicholls (Law), 88 King east
WILLING & WILLIAMSON, 12 King east

STATIONERY.

See Booksellers.

STEAMSHIP AGENTS.

Bourlier H., Agent Allan Line Steamships, 26 Front east
Henderson & McFarlane, Agency Railways and Steamships, 65 Yonge
Howland H., 25½ Church
LAKE & CLARK, 41 Adelaide east. *See adv. page* 156
Pell J. E., Agent Dominion Steamship Co., 78 King east
Wyatt G., 48 Front east

STEAMSHIP COMPANIES.

Cunard, Forbes & Lownsbrough, Agents, 30 King east
DOMINION, LAKE & CLARK, agents, 41 Adelaide east
Huron & Ontario Ship Canal Office, 9 Wellington Chambers, Jordan
Quebec & Gulf Port, 25½ Church

STEAMBOAT INSPECTORS.

Risley Samuel, 60 York
Toronto office, W. J. Menlilley, inspector, 60 York

STOVE MANUFACTURERS.

Armstrong I. R., 161 Yonge
Armstrong J. R. & Co., 161 Yonge
Beard Bros., Esplanade
Gurney E. & C., 350 King west

STOVES AND TINWARE.

Adam J. M., 91 & 91½ Yonge
Armstrong James R., 161 Yonge
Beard G. T. & Co., 151 Yonge

HOUSEKEEPERS PREFER
THE COOKS' FRIEND
BAKING POWDER
BECAUSE IT
NEVER DISAPPOINTS THEM.

Boxall G., 252½ Yonge
Harte & McKillop, Esplanade east
Ierdale James, 92 Queen west
Murray G. & J., 244 Yonge
Moss W. & Co., 93 Yonge
Paterson P. & Son, 24 King east
Piper H. & Co., 81 Yonge
Piper N. H. & Son, 169 Yonge
Robertson William, 438 Yonge
Ronnald John, jr., 539 Queen west
SPARROW W. H., 87 Yonge. *See advt. page.*
Strathern J. & G., 57 Queen

STRAW GOODS WHOLESALE.

Briggs John & Co., 5 Wellington east
Canadian Straw Works, 4 Exchange Alley
Gillespie & Co., 64 to 68 Yonge
WEY JOSEPH & CO., 37 Yonge

STUMP AND STONE LIFTER.

FARNSWORTH PATENT STUMP AND STONE LIFTER, WHITFIELD & MEDLEY, 156 Front

SURGICAL INSTRUMENTS.

Rogers Samuel, 50 Esplanade east
Ross A. M., 28 Wellington

TAGS.

DENNISON'S TAGS ARE THE BEST. *See adv. on back bone*

TAILORS.

See Merchant Tailors.

TEA, COFFEE & SPICE DEALERS.

Canada Tea Company, Bolton John P., 108 Front
McLeish William, 12 Front east
MONTREAL TEA CO., MILLER & SYER, 265 Yonge
O'Connor, Maurice & Co., 39 Front east
Powell Joseph, 13 Wellington east

TO NERVOUS SUFFERERS.

DR. J. BELL SIMPSON'S SPECIFIC AND TONIC PILLS

For Nervous Diseases,
Never fail to cure. See advt. page 200.

TELEGRAPH COMPANIES.

Dominion, Front cor Wellington
Montreal, Scott cor Wellington

TELEGRAPH INSTITUTE.

COLEMAN & FOWLER, 32 King east. *See adv.*

WANTED.

Ladies and Gentlemen to learn Telegraph Operating for offices opening in the Dominion.

Address,
MANAGER,
Box 955,
TORONTO, ONT.

THEATRES.

GRAND OPERA HOUSE, Mrs. Morrison, manageress, Adelaide west. *See advt.* p. 137
Queen's Variety Theatre 88 & 92 King
Royal Opera House, 99 & 101 King

TINSMITHS.

Cooper Thos. A., 576 Yonge
Hodson Joseph, 418 Yonge
Iredale J., 92 Queen west
Johnson J., 146 Queen east
O'Leary Timothy, 218 King east
Robertson W., 438 Yonge
Scanlan M, 112 Victoria
Watson Samuel, King cor Pine
Whitehouse C. J., 250 King east
Wood Henry J., 193 King east

TIN & SHEET IRON WORKERS.

Boxall W. H., & Co., 123 Queen west
Moses F., 301 Yonge
Watson G., 334 King east

TOBACCO MANUFACTURERS.

Eichorn & Carpenter, 77 Front east
McCleary Robert, & Co., 98 Adelaide w.
Reid C. P. & Co., 29 Front east
Scales, Joab & Co., 122 & 124 Wellington

TOBACCONISTS

See Cigars and Tobaccos.

TOBACCONISTS' SUNDRIES.

NELSON H. A., & Sons, 56 & 58 Front

TOYS.

NELSON H. A. & SONS, 56 & 58 Front west

TRUNKS, VALISES, &c.

Bach Edward, 10 King west
Clarke H. E. & Co., 105 and 594 to 600 King west
Malcolm Robert, 181 King east
NELSON H. A. & SONS, 56 & 58 Front west

TWINES AND CORDAGE.

Gilling Thread & Seine Twines, Leckie & Cook, 46 Front east
NELSON H. A. & SONS, 56 & 58 Front west

TYPE FOUNDERS.

Miller & Richard, 8 Jordan

UMBRELLAS.

Binns Thos., 464 Yonge
East H. W., 298 Yonge

UNDERTAKERS.

McCabe M., 163 & 165 Queen west
Philp R., (furnishings, wholesale), 11 Jordan
Rosar Frank, 240 King east
Sharp L, 5 & 11 Queen west
Stone H., 347 Yonge
Stone W. H., 193 Yonge
Sullivan & Son, 37 Sherbourne
Young J., 361 Yonge

UPHOLSTERERS.

Holt E. B. & Co., 149 Yonge
Hunter R., 327 Yonge

ALEX. TAYLOR,
DEALER IN
FLOUR, GRAIN AND FEED,
238 *RIDEAU STREET OTTAWA.*

VARNISH DEALERS.

Toronto Works, 15 Exchange, Wellington

VETERINARY SURGEON.

Birch W., 140 Little Richmond
Bond John P., 23 & 25 Sheppard
Campbell F. A., 112 Bay
Elder J. W., 20 Shuter
Smith A., 26 Temperance

VINEGAR.

Park W. W. & Co., Esplanade
Wilson William, 115 & 117

WALL PAPER MANUFACTURERS.

Staunton Moses & Co., 2 King west

WAREHOUSEMEN.

Dunn George W., 206 Yonge

WATCHMAKERS & JEWELLERS.

Aarons M., 289 Yonge
Alexander William, 350 Yonge
Ashall W., 286 Yonge
Black H., 71 King west
Blundell T. H., Millichamp's Block
Brown W. J., 539 Queen west
Carnegie Charles, 14 King west
Chapman B., 261 Yonge
Davies C., 59 King west
Davis J. W., 130 Yonge
Ellis James E., & Co., 43 King east
Faregher Thomas, 178 King east
Gowland George, 188 King east
Hodgins G., 129 King east
Kent Bros., 166 Yonge
Kleiser Albert, 14 King east
Lash & Co., 5 King east
Melander J., 339 Yonge
Miller J. W., & Co., 135 King east
MORPHY E. M., 141 Yonge
Norton V., 159 Yonge
Parsons W. T., 328½ Yonge
Robinson Joseph, 15 King west

THE
COOKS' FRIEND
BAKING POWDER
IS THE
PEOPLE'S FAVORITE.

Roberts W. R., 82 King west
Ross W. F. & Co., 83 King east
Segsworth J., 113 Yonge
Slater John, 340 Queen west
Venn James, 150 Yonge
Wanless John, 172 Yonge
Ward W. J., 99 King east
Wharin W., 23 King west
Williamson & Co., 11 King east

WATCHMAKERS & JEWELLERS.
Wholesale.

Gunther E. & A., Jordan cor Melinda
Kleiser S. P., 12 Adelaide east
Russell T., & Son, 55 & 57 Yonge
Wilkes Robert, 48 & 50 Yonge
Willcock Stephen, 14 Wellington west

WATCHMAKERS' TOOLS.

Coleman C. W., & Co., 32 King east
Levy & Cohen, 36 King east

WHARFINGERS.

Adamson James, Esplanade east
Adamson William, 184 Sherbourne
Hamilton Capt S. S., Esplanade east
Higginbotham William, & Co., Esplanade west
Milloy & Co., Esplanade east
Tinning Thos., 89 Front west

WIGMAKERS.

COPLEY J. 238 Yonge
Meredith T., 72 Adelaide east

WINES & LIQUORS.

Bodega Wine Co., 41 Colborne
Brown & Co., 32 Church
Hallworth Geo. F., 54 Colborne
Hooper E., & Co., 43 King west
McCORMACK BROS., 431 Yonge
Peoples G. H., 321 Yonge
Quetton, St. George & Co., 7 Toronto
Reid C. P., & Co 29 Front east

IMAGE EVALUATION
TEST TARGET (MT-3)

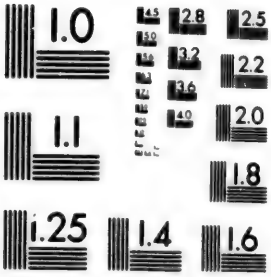

2.8
2.5
3.2
2.2
3.6
2.0
4.0
1.0

ALEX. TAYLOR,
Produce Commission Merchant
238 RIDEAU STREET,
OTTAWA.

WINE & LIQUOR IMPORTERS.

Coulthard John, 11 Colborne
Dawson J. D. & Co, 43 Colborne
Furniss A. & Co., 72 & 74 Shuter
Hutchinson C., 84 Front east
Moore C. & Co., 7 & 9 Wellington west
Smith C. P., 75 Colborne
Wright & Traux, 27 Church

WINDOW SHADE MANUFACTUR'S.

Wood T. M. & Co., 12 Victoria

WIRE WORKERS.

Alexander James, 6 King east
Rice W. H., 116 King
NELSON H. A. & SONS 56 & 58 Front east

ODELL & GOODMAN,
Dominion Wire Works
MANUFACTURERS OF
Plain, Ornamental and Crimped
WIRE WORK.
WIRE FENCING, WINDOW GUARDS AND CEMETERY FENCING.
Particular attention paid to Architects' and Builders' Work.
4 KING E., TORONTO.

WOOD and COAL.

See also Coal Dealers.

Aikins James, 76 Sherbourne
Bulman Wm., 142 Bay
Crane S., 111 Queen west
Crone & Patton, 553 Yonge
Daniels D., 626 Yonge
ELLIOTT T. W., 256 King east
Elliott T. W. & Co., 73 George
Greer J. & Co., 15 Cruikshank
Harwood Sidney, 175 Queen west

Insolvent Estate Broker.
W. JOHNSON,
144 SPARKS ST.,
OTTAWA.

The COOKS' FRIEND
BAKING POWDER
IS
PURE, HEALTHY, RELIABLE,
And is acknowledged to be
THE "BEST IN USE."

HUTCHINSON I. & CO., 99 Queen east
Johnston & Irwin, 25 Queen west
McConnel N., Jarvis cor Queen
Myles William & Sons, 45 Yonge
Nairn Alexander, 62 Front east
Quinn F., 222 Queen east & 468 Young
Rimer, T. W. & Co., King cor Sumach
Robertson W., 280 Queen east
Thompson S. G. & Co., Parliament cor St. David
White & Jones, 203 Parliament.
SMYTH & LINTON, Niagara

WOODEN WARE.

NELSON H. A. & SONS, 56 & 58 Front west. *See advt.*

WOOL and HIDES.

Hallet J. E., 8 & 10 Francis

WOOLLENS.

HIRD, FYFE, ROSS & CO., (Canadian) 13 Front east

Wholesale.

Fisher T. Stavert, 17 Front west
Ryan Peter, 52 Front east; 49 Wellington east
Smith G. B., 7 Wellington east
Solomon M. 3 Wellington east

YEAST COMP'NY.

TWIN BROTHERS YEAST CO., T. L. BUCKLEE, 39 Front
Boyd, Jones & Wand, Front; nr. Bay

INCORPORATED 1874. CHARTER PERPETUAL.

CANADA
FIRE AND MARINE INSURANCE
COMPANY.

Capital, - One Million Dollars.

HEAD OFFICE, (Canada Life Buildings,) HAMILTON.

AGENCIES AT ALL PRINCIPAL POINTS IN CANADA.

DIRECTORS:

***President*:**—JOHN WINER, Esq., (of Messrs. J. Winer & Co.,) Merchant.

***Vice-Presidents*:**

GEORGE ROACH, Esq., Mayor, City of Hamilton. | D. THOMPSON, Esq., M.P., County of Haldimand.

H. P. COBURN, Esq., - - - (of Messrs. L. D. Sawyer & Co.,) Manufacturer
LYMAN MOORE, Esq., - - - - - President Hamilton Street Railway
GEO. RUTHERFORD, Esq., - - - (of Messrs. Rutherford & Co.,) Manufacturer
F. P. BICKLEY, Esq., - - - - (of Messrs. Sanford, Vail & Bickley,) Merchant
H. H. HURD, Esq., - - - - - (of Messrs. Hurd & Roberts,) Manufacturer
J. A. BRUCE, Esq., - - - - - (of Messrs. J. A. Bruce & Co.,) Merchant
E. VERNON, Esq., M. D.
JAMES REID, Esq., - - - - - - - - - - - Manufacturer
CHAS. CAMERON, Esq., - - - - (of Messrs. C. Cameron & Co.,) Merchant
J. M. BUCHAN, Esq., M. A., - - - - - - Inspector of High Schools
WILLIAM HARRIS, Esq., - - - - - - - - - - Merchant
A. MACALLUM, Esq., M. A., - - - - - - - Public School Inspector
GEORGE LEE, Esq., - - - - - - - - - - - Merchant
THOMAS BAXTER, Esq., - - - - - - - - - Wellington Square
C. E. CHADWICK, Esq., - - - - - Manager Imperial Bank, Ingersoll
CHARLES GOODHUE, Esq., Barrister, - - - - - - - - London
JOHN MACKINNON, Esq., - - - - - - - - - London
WM. ELLIOT, Esq., - - - - (of Messrs. Elliot & Co.,) Merchant, Toronto
T. HERBERT MARSH, Esq., - (of Messrs. MacNabb, Marsh & Co.,) Merchant, Toronto

BANKERS:

THE CANADIAN BANK OF COMMERCE.

CHARLES D. CORY,
Manager & Acting Secretary.

THE

"SPECTATOR"

DAILY AND WEEKLY,

Published at Hamilton, Ont.

BY

LAWSON, McCULLOCH & CO.

Daily, $6.00 per annum. ***Weekly, $1.50 per annum.***

In advance, or $2.00 if not paid within first 6 months.

Railroad, Commercial, and Show Printing of all kinds

Executed with Neatness and Dispatch.

THE "SPECTATOR" JOB ROOM

Is supplied with the best Type and other material, including Nine Steam Presses, of new and approved make, for doing FINE JOB WORK, in an unrivalled manner.

In addition to above branches, we have added that of

Railway Coupon Ticket Printing

And have procured TWO TICKET PRINTING MACHINES of the latest styles by which Tickets are printed and numbered at a single operation, with rapidity and neatness.

We desire to draw special attention to

THE BOOK-BINDING DEPARTMENT,

Which has lately been supplied with new Machinery, worked by Steam Power, and is now turning out the best work neatly and cheaply.

R"

Ont.

& CO.

r annum.

s.

all kinds

ROOM

Steam Presses,
K, in an

f

inting

test styles by
on, with

MENT,

by Steam
heaply.

WALKER & WISEMAN,

DESIGNERS AND ENGRAVERS ON WOOD.

97 ST. JAMES STREET, - - MONTREAL.

PINE CUTS FOR POSTERS

MADE TO ANY SIZE, PLAIN OR IN COLORS,
AT LOWEST POSSIBLE RATES.

Cuts for Illustrated Catalogues a Specialty.

PORTRAITS FROM PHOTOS AT SHORT NOTICE & PERFECT LIKENESS.

ALL KINDS OF

DRAWING, PHOTOGRAPHING,

AND ENGRAVING ON WOOD & METAL,

AT SHORT NOTICE, AND IN THE MOST ARTISTIC STYLE.

ELECTROTYPING & STEREOTYPING.

GREAT WESTERN RAILWAY OF CANADA.

SIX EXPRESS TRAINS

Daily from Toronto for Hamilton, Buffalo, Niagara Falls, London, Detroit, and all points in

CANADA AND THE UNITED STATES

The only route between the East and West passing within view of

NIAGARA FALLS.

Ordinary Coaches of latest and best design, fitted with the

WESTINGHOUSE AIR BRAKE,

Miller Platform and Coupling,

AND WELL VENTILATED.

Luxurious Drawing-room and Sleeping Cars on all trains.

Double Steel Rail track, equal to any on the Continent.

Sure connections made with Michigan Central, New York Central, and Hudson River, and Erie Railways.

GENERAL OFFICES, - HAMILTON, ONTARIO.

J. CRAMPTON,
General Freight Agent.

F. BROUGHTON,
General Manager.

W. EDGAR,
General Ticket Agent.

A. WATSON,
General Superintendent.

THE HAMILTON
BUSINESS DIRECTORY.
1875-76.

ACCOUNTANTS.

Cosridi Peter, 57 James north
Henderson John S., 5 King William east
Mason & Gunn, 16 James south
Spickett Thos. G., 1 Elgin
Stephens Henry, 7 Rebecca
Zwick W. H., 51 James n

Insolvent Estate Broker.

W. JOHNSON,

144 SPARKS ST.,

OTTAWA.

AGENTS.

See also Different Kinds.

Bond James, 23 Cherry s
Bowes James, 83 Elgin
Case Samuel A., 161 Park n
Carpenter & White, Park cor Market
Gregory S. E., 35 King east
Hargrove Joseph, Emerald n
Hinds John R., 192 King
Zwick W. H., 51 James n

Cartage.

Armstrong Charles, 10 Maine east
Hendrie & Co., 33 King west
Shedden Co., 9 King west

Freight.

Gray Alex., G. W. R., Hamilton wharf

Collecting.

Jacobson Herman, 57 James north

Commission.

Bowditch Alfred, 121 William
Bradt Samuel, 135 Rebecca
Evans Robert, 89 Park north
Pettitt J. Hamilton, 82 Merrick
Secord H. C., East Avenue
Sintzel Thomas, 12 McNab

Emigration.

Jacobson Peter, 26 Sheaffe

Agents, Forwarding.

Barr John, 16 Merrick
Browne Edward, foot McNab north
Mackay Æ. D., 373 James north
Proctor John, 18 Merrick

Real Estate.

Bond & Reach, 20 York
Mason & Gunn, 36 James south
Page Walter, & Co., 42 James north
Ryckman Samuel S., 51 James north
Whipple E. S., 20 Catherine north

TO NERVOUS SUFFERERS.

DR. J. BELL SIMPSON'S
SPECIFIC AND TONIC PILLS
For Nervous Diseases,
Never fail to cure. See advt. page 200.

AGRICULTURAL IMPLEMENTS.
Manufacturers.

Copp Bros. & Co., Bay cor York
Sawyer L. D. & Co., foot of Wellington
Thomson Alexander, York cor Bay

ARCHITECTS.

Hills Albert H., 45 Charles south
Leith William, Masonic Hall Buildings
Rastrick Frederick J., 15 King west
Windeyer & Savage, 14 Merrick

ARTISTS.

Davidson Alexander, 42 James north
Forster William C., 66 Maiden lane west
Martin Henry, 5 Rebecca east
Miller Joseph, 9 Park south
Smith H. S., 93 Elgin

AUCTIONEERS.

Alanson John, 78 James north
Best Thomas N., 18 McNab north
BURROWS THOMAS, 34 Merrick west. *See adv. under*

THOS. BURROWS,
AUCTIONEER
AND
Commission Merchant,
MERRICK STREET,
HAMILTON.

Carr John E. C., 10 John south
Donohoe John, 79 Robert east

BABY LINEN & LADIES UNDER-CLOTHING.

Orr Mrs. Annie, 16 John north

BAKERS.

Anderson Thos., 156 James north
Asher Alexander, 78 King east
Aussem Joseph H., 136 King west
Bateman E. W., 200 King east
Chilman I. C., 119 King west
Demody Patrick, 151 Main east
Ecclestone Samuel, 20 James north
Harris William, 14 Market
Hill Mark, James cor Gore
Hooper Alfred, 61 Hunter east
Hooper Oliver, 11 Bay north
Lee George J., 68 John south
Lees William, 31 Main east
Love David 111 John south
Mason Joseph, 96 King east
Pattison Zacheus, 67 Cannon west
Reeves William, 104 John south
Sharp William, 62 John south
Smith Mark, 117 York
Stevenson George, 4 Hunter east
Thompson William, 138 James north
Trumbull Alexander 81 King west
Walker Charles L., 55 King William
Watson Andrew, 14 McNab
West David 71 York

BANKS.

Bank of Hamilton, Donald McInne McInnes Block, King
British North American, James Roberson, manager, 5 King east
BANK OF MONTREAL, William Munro, 17 & 19 King west
Canadian Bank of Commerce, C. R. Murray, manager, King & Hughson
Hamilton Provident & Loan Society, 41 King east.
Merchants Bank of Canada, William Cooke, Manager, James cor Maine
Morgan C. E., 11 James north
Royal Canadian Bank, J. M. Burns, mgr. James cor King
Stinson's 26 James west, C. M. Counsell manager

BARBERS and HAIR DRESSERS.

Bland John H., 12 Hughson north
Brandam B. B., 25 Maiden lane
Brazier Henry, 15 York
Breimer F. H., 22 McNab north
Dorenwend H., 120 King

USE THE
COOKS' FRIEND
AND SAVE
THREE-FOURTHS OF THE USUAL SHORTNING IN PIE CRUST, PUDDINGS,
AND
PASTRY IN GENERAL.

Duval Henry C., 20 John south
Hoy Harrison, 39 James north
Hutton Ebenezer, 32 York
Little David, 7 John south
Mackintosh Hugh, 64 King
Pease William, 2 Hughson
Reiman Hugo, 4 John
Sinclair Isaac, 65 King
Urry Henry, 45 James north
Urry Walter, G. W. R. Station
Virginia Norman H., 12 Market
Wilkinson George G., 65 Merrick
Williams John L., 12 Market

BARRISTERS.

Adames Robert W., 20 James south
Barr John, James cor King
Barry John, 29 James south
Bruce & Walker, 36 James south
Caddy Ralph H., 20 James south
Cahill James, City Buildings
Chisholm D. B., 34 James north
Crerar & Muir, 38 King east
Duff W. A. H., 32 James south
Gage Robert R., 55 John south
Holden John R., 20 James south
Irving Æmilius, 11 Main east
Jones & McQuesten, 11 Main east
Kilvert Francis E., 5 King west
Laidlaw William, 10 King west
Law Robert M., 51 James north
Lazier & White 42 Lister's Buildings
Leggo William, James cor King
Macdonald Walter R., 13 Main east
Mackelcan, Gibson & Bell, 16 James south
McKeown & Smart, 29 James south
Malone Martin, 16 James south
Martin & Carscallen, James cor King
Martin & Parkes, 74 James north
Mills George H., 1 Main east
Milne James G., 51 James north
Papps George S., 13 Main east
Patterson Geo. E., 10 King west

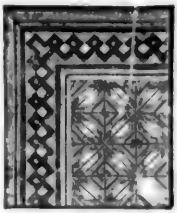
JAS. WRIGHT,
801 Craig Street,
MONTREAL,
MANUFACTURER OF
Wood Carpets,
CHURCH, BANK, STORE, AND OFFICE FITTINGS,
FANCY WAINSCOTS, PARQUET FLOORS.
CARVING, TURNING, SAWING, PLANING,
&c. &c. &c.
Send for Circulars or call and see samples.
First Prize at Ottawa and Toronto Exhibitions.

O'Reilly & Ashbaugh, 10 King west
Osler, Wink & Gwyn, 20 James south
Pringle J. D., 10 Main west
Robertson & Wardell, 16 James south
SADLEIR C. A., 24 Merrick west
Spohn J. V., 20 James south
Waddell & Start, 33 John south
Whateley Henry, 34 James south
White John, 15 Park north

BATHS.

Hoy Harrison, 59 James north
Urry Henry, 45 James north

BELL HANGERS and LOCKSMITHS.

Adams James S., Hughson cor King William
Harding Henry, 71 James north
Walker Henry, 36 James south
Young Bros., 17 John north

BELLOWS MANUFACTURERS.

Dallyn J. & Son, 7 Murry

BILLIARD HALLS.

Cass Louis W., 10 & 12 Merrick
Derby James C., McNab, cor Market sq
Egener Frederick, Bay cor Stuart
Jones Louis 110 King east
Kane Thomas 48 James North
Kennedy James 34 King west
Noble William, James cor Merrick
Phelan James, 64 James north

BISCUIT BAKERS.

Chilman J. C. & Co., 67 to 73 King east

TO NERVOUS SUFFERERS.

DR. J. BELL SIMPSON'S
SPECIFIC AND TONIC PILLS
For Nervous Diseases,
Never fail to cure. See Advt. page 200.

BLACKSMITHS.

Armstrong Peter, 167 King east
Austin James, 135 King east
Black David, foot McNab north
Browne John, 116 York
Campbell George 173 King east
Hennessy Hugh & Bro., 18 & 20 Hughson north
Hislop John, York cor Park
Humphry G., 4 York
Kavanagh William, Park cor York
McVittie Andrew, Bowen
Patterson Thomas, 74 McNab north
Rodgers John, 26 Bay north
Sebascus William 281 King west
Thompson Charles & Co., 164 King west
Utter & Kinrade, 157 King east
Wall James, 22 Maiden lane east

BOARDING HOUSES.

Aynesley Joseph J., 155 King east
Cox James, 147 King William east
Creech Mrs. Richard, 230 York
Feaver Miss Susan, 11 Market square
Fletcher John, Rebecca east
Flett Mrs. Margaret, 4 Main west
Fox Mrs. Agnes, 82 Bay north
Furlong Mrs. Moses, McNab cor Picton
Given Mrs. M., 15 Gore
Hamilton Catherine, 33 Catherine north
Hare Miss Harriet, 103 King west
Humphery George, 4 York
Iredale Mrs. Elizabeth 11 Cannon east
Kavanagh Wm. 39 York
Kendall Thomas 35 Cherry south
King Anthony, 138 Rebecca east
Lormier Alfred, 53 Gore east
Lounghead, Mrs. James, 88 Park north
Marston Richard, 21 Gore east
McKenzie Miss Mary, 126 John south
McQuillan Miss Elizabeth, 24 Vine
McWhirter Miss N., 166 Bay north
Montgomery Sarah, 20 Mary n
O'Donnell Joseph, 124 King William e
Pierson Mrs. Margaret, 78 Hughson
Ross Miss Jane, 91 Bay north
Ryckmal David A., 39 John north
Scarth Mrs. Susan, 149 Bay north
Shaw John A., 115 Rebecca
Sheridan Mrs. Ann, 185 Bay west
Simpson J., 178 King west
Smith Mrs. M. A., 163 McNab
Wardrobe Mrs. Catherine, 144 King

BOAT BUILDERS.

Bastien Henry L., foot Bay north
Mahew Edward, Strachan west
Stally Martin, n foot Bay
Thompson Luke, foot Strachan
Thompson Matthew, off Bay north

BOILER MAKERS.

Beckett F. G. & Co., 250 McNab north
Kennedy John, Ferrie east
Killey Joseph H. & Co., Hughson cor Cannon
Morrison & Torrance, Caroline opp Depot
Northelly Thomas 15 Wellington
Reid & Barr, 64 to 68 Rebecca east

BONDED MANUFR'S.

BIRLEY & CO., specialties—methylated spirits and Catawba wine vinegar, James south

BOOKBINDERS.

Brown William & Co., 58 James north
Duncan Stuart & Co., James cor Market square
Eastwood John & Co., 16 King east
Haigh Richard, 9 McNab north
Lancefield Bros., 52 James north
LAWSON, McCULLOCH & CO., James cor Main
Munzinger J. M. 23 York west

BOOKSELLERS & STATIONERS.

Brown William & Co., 58 James north
Buntin, Gillies & Co., (wholesale), 23 King
Duncan Stuart & Co., James cor Market
Eastwood John & Co., 16 King east
Greig John, 2 York
Haigh Richard, 9 McNab north
Lancefield G. R. & R. T., 52 James north
Lyght Joseph & Co., 36 King east

McLellan Donald 28 King west
McLellan, Hyslop & Russell, 53 King west
Markhausen C., York cor Park
Methodist Episcopal Book Room, Rev. S. G. Stone, manager, 14 John north

BOOTS & SHOES.

Beveridge James, 58 King east
Beveridge John, 8 John north
Billington John, 97 York
Brady Thomas, 78 King east
Calderwood & Young, 52 King east
Carmichael J. H. 5 York west
Coulter Robert, 46 John south
Crossman & Donohoe, 52 York
Cuzner John, 9 York
Danahy Edward, 29 Stuart
Dixon J., 85 John south
Drew William E., 32 King west
Edwards C. D.,102 King west
Gleason Denis, 90 King east
Hurland Henry & Brother
Hennesy John, 60 King east
Hopkinson R., 10 James north
Kelly Joseph P., 21 McNab north
McCully J. A., 73 James north
Mahony J. C., 26 King east
Rasberry & Vannorman, 49 McNab
Tremlett Wm., 25 McNab n
Widger James, 35 King west
Wills J., 27 McNab. n
Wilson Robert, 53 John south
Woodley Samuel, 22 James north

BOOT & SHOE MANUFR'S.

Garrett John & Co., 21 King west
Hopgood R. & Son, 8 James north
McPherson John & Co., 49 to 53 King

BRASS FOUNDERS.

COWIE THOMAS & CO., Hamilton
FORSTER ARCHIBALD M., 173 & 175 James north
YOUNG HUGH, 77 McNab

BREWERS.

Bauer Leopold, 358 John north
Bell John & Co., 30 Catherine south
Kuntz D., 15 Bay north
Spring Brewery, P. Grant & Sons, Bay cor Mulberry

RETAILERS PREFER
THE COOKS' FRIEND
BAKING POWDER
BECAUSE
THEIR CUSTOMERS ARE ALWAYS SATISFIED WITH IT.

BRICK MANUFR'S.

Bawden Aaron, Dundurn cor Canada
Bawden Henry, Dundurn, cor Canada
Faulkener Joseph, 157 Napier
New Henry, Dundurn cor Main

BROKERS.

Abercrombie William, 42 Market
Beatty R. & C., Custom House
Harvey John & Co., 69 James west, & 8 and 10 Rebecca
Moore & Davis, James cor King William
Morgan Charles E., 11 James north
Riddell John, 22 James south

BROOM MANUFR'S.

Catchpole William, 140 Rebecca
Easson Bros.,145 King west
Mitchell T. & Co., 34 King west
Woods Walter, 142 King east

BRUSH MANUFR'S.

BOYD S. F., Fly Brush manufacturer, Washington, D. C., U.S.
Burdett Frank, 30 Mulberry
Burdett Joseph, 300 King west
Meakins & Sons, 176 King east

Wholesale.

Green Alfred J., 18 to 20 John north

BUILDERS & CONTRACTOR

See Carpenters and Builders.

BUTCHERS.

Barker Holden, Holden cor McNab
Beer John, 85 York
Bowers Jonathan, 50 York
Buckingham William, James cor Simcoe
Charbonneau Joseph, 75 York
Clarke Thomas, 204 James north
Cloyde Bros., 147 York
Creech James, 202 King east
Duff John, 144 York

TO NERVOUS SUFFERERS.

DR. J. BELL SIMPSON'S SPECIFIC AND TONIC PILLS

For Nervous Diseases,

Never fail to cure. See advt. page 200.

Harrison Henry, 19 John south
Henry Moses, 303 James north
Hines Henry H. 230 York cor Locomotive
Hill Henry, Rebecca cor May
Hill Mark, James cor Gore
Hines Henry H. York cor Ray
Kraft Frederick, 177 King east
Lewis Thomas, 126 McNab
Martin Paul, 79 John south
Martin Philip, 54 King William
Matthews John, 159 King William east
Miller Charles, 170 King east
Miller Edward G., 196 James north
Mills James, 349 John north
Mitchell & Bros., Queen cor King
O'Neill Hugh, Ray cor Maiden lane
Porteous Thomas, 42 Bay north
Reynold George, Robinson west
Richmond Alfred, 255 York
Right John, 116 York
Saxton Francis, 142 King east
Small John, 113 King west
Spincer William, 45 Catharine north
Taffe Bros., 117 King east
Verral John, 140 Stuart, east
Verral William, Elgin n Robert
Wright John, 115 York

CABINETMAKERS & UPHOLSTER'S.

Balingbroke C., 87 York
Belsten Joseph, 93 York
Buerley & Graham, York cor Bay
Evans Owen, 18 Vine
Green E., 84 King west
Hill & Co., 98 York
Hoodless Joseph, 43 John
Meadows Samuel, 134 King west
Pecovor Joseph, 78 McNab
REID JAMES, 67 King west
Rosebatch L., 134, King west
Schumacher George, 18 Market
Snodgrass Peter 97½ York
Stacy James B. P. 106 King east
Stacy John C., Hess
Staunton John, 14 McNab north
Zingheim Jacob, 160 King west

CARPENTERS and BUILDERS.

Allen Thomas, 28 Elgin
Allen William, 12 Barton west
Allen George, 68 Fergeston av
Awdled Michael, 8 Locke
Baulfour Peter, 55 Main
Beer Isaiah Maison, 35 Murray east
Brass Peter, Hunter cor Bay
Brown Edmund, 11 Hess south
Bush Hiram
Butcher Robert, 53 Wilson
Byrens G. & M., 10 Charles
Campbell John, Ray south
Carpenter Albert E., 111 Hughson east
Chambers James, 38 Barton west
Chisholm Robert, 113 McNab
Cotton John, 2 West Avenue north
Elucas William, 125 Cannon west
Cruickshank Robert, 51 Maiden lane
Darcey William, 90 West Avenue north
Davis H., 63 Mary east
Faulkner Joseph, 157 Napier
Dowrie & Bateman, 242 York
Gordon Robert, 56 Wellington
Hancock W. & J., 24 Wellington
Hieling George, 45 Catherine
Holden John, Jefferson north
Hunt David, 120 Maine east
Isbester Malcolm, 57 Wellington ssuth
Johnson James, 208 MacNab
Kerr Alexander, 75 Wellington north
Lister James, John north
Lockman William, 34 Florence
McDonald William, 9 Wellington north
McMahon Hugh, Hunter east
Meade Thos., 12 Catharina
Metcalfe George, Hilton south
Mills Alexander, John n
Mills John, Crook
Milne George, 43 Mary n
Muller James, Jr., 123 Maine east
Nicholson Donald, 4 Duke
Nicholson & Johnston, 7 Charles
Oliver Thomas, Inchburgh
Parry & Hill, rear 9 Hunter east
Paten Roland, 25 Pearl
Peene A. S., 9 York west
Phillips James, Ferguson avenue

Press Richard, 95 Elgin
Richardson William, 56 George
Searles Stephen, 157 Mary
Semmens John, Florence nr Sophia
Sharp George, 42 Vine
Shearsmith Frederick G., Elgin
Stephenson Charles H., 32 Burlington south
Stevens Jeff, Jr., 127 Wellington west
Taylor James 18 Main west
Taylor John 8 Bay
Teketzel William, 64 John north
Vallance James 285 Hughson
Van Allen Eli, 5 Bay south
Webber John, 136 John south
Webster James, 151 James north
Webster Frederick C., Catharine cor Catharina
White & McCulloch, 33 King
White W. C., 111 McNab north
Yates & Garson, Wentworth

CARPETS.

Pratt & Watkins, 16 James north

CARRIAGE & WAGON MAKERS.

Amor John, 33 Hunter east
Armstrong Peter, 167 King east
Bridgewood Geo., 16 to 20 Maiden lane
Buskard Robert, 124 King west
COOPER H. G. & CO., 6 Park south
Delorme Cyprien, 99 Caroline
McGiverin & Co., 17 King
McGrath Edward, 41 James south
Mills W. H., 186 King west
Morgan, Maloy & Malcolm, 9 Park north
Nelligan Michael D., 22 Maiden lane
Prongney J. P,, 84 James north
Semmens John. Florence cor Inchburg
Thompson C., 164 King north
Thomson James, 95 Maiden lane
Thomson Robert, 95 Maiden lane

CARVERS and GILDERS.

Field John. 178 James north
Grey Charles, 22 John south
Harris George, McNab cor Murray
Mutter Philip, 144 King east
Kent Edward R. & Co., 84 King west
Saunders T. & Co., 33 King east
Smith H., Market Stalls
Steel John, 75 John south

The Cooks' Friend Baking Powder
IS USED FOR RAISING
Bread, Rolls, Pancakes, Johnny Cakes,
&c. &c. &c.
And is a profitable and healthy substitute for three-fourths of the usual shortning in
Pie Crust, Puddings, and Pastry in general.

CIGARS and TOBACCO.

Atkinson —, 72 King west
Bernard John, N , & Co., 8 McNab north
Grover Luther, 13 John south
Lewis Thos., 80 King east
Moses John, 11 John north
Quimby Alfred G., 27 James north
SCHRADER F. J,, 14 King west
Smith Jacob J., Wilson

CIVIL ENGINEERS.

Barrow Ernest G., City Hall
Bell Thos, S., G. W. R.
Caddy Edward F., 22 Main west
Hillmar T. E., 130 Cannon east
Lowrie Thomas, 108 Main
O'Keefe David C., 39 Main
Rastrick Frederick J., 15 King west
Ridout Thomas, Bold
Staunton, Biggar & Franks, 5 King west

CLOSE PLATERS.

CROCKETT & YOUNG, 77 McNab

CLOTHING.

See also Merchant Tailors.

Asher, Anderson & Co., 34 King west
Crilly Patrick 75 James north
Franz Henry G., 61 John south
Goldreich Leopold, 108 King east
Gorfinkel M., 21 John south
Henderson A., 54 King west
Kerrigan Bro., 80 King west
Lawson & Bro., 6 James north
Moses Mrs H., 51 John south
O'Neil John, 40 King
Pierce C. E. & Co., 18 James north
Roos Leon, 70 John
Seaman S. L., 24 & 26 York
Smith Donald, 2 King east
Watt & Hunter, 36 James north

TO NERVOUS SUFFERERS.

DR. J. BELL SIMPSON'S SPECIFIC AND TONIC PILLS

For Nervous Diseases,

Never fail to cure. See advt. page 200.

CLOTHING, WHOLESALE.

Munro, Henderson & Mackenzie, 25 King west
Sandford, Vail & Bickley, 47 King east

COAL & WOOD.

See Wood & Coal.

COFFEE & SPICE MANF'S.

Clark John W., Catharine north
Cox John, 258 King west
Dunn, William G., 57 & 59 Main
McClelland William, 22 Spring south

COLLEGES.

Canada Business, Tennant & McLachlan, props., 2 King William
Collegiate Institute, Caroline cor Main
Loretto Convent, King cor Ray
Wesleyan Female, Rev. S. D. Rice, D.D., principal and governor, King east

COMMERCIAL AGENTS.

McKILLOP JOHN, & CO., 20 James south. *See adv.*

JOHN McKILLOP & Co.,

The Commercial Agency,

20 JAMES STREET SOUTH,

HAMILTON.

Collections made in all parts of Canada and United States.

Associates of the McKillop, Sprague & Co., New York.

COMMISSION MERCHANTS.

Abraham Charles F., 31 John south
Amos Robert, 22 Merrick
Barr John, 16 Merrick
Best Thos. N., 18 McNab
BURROWS THOMAS, 34 Merrick. *See adv. page* 178.
Carpenter & White, 26 Market
DAVIS J. H., & CO., 9 John north
Dunstan Richard J., 165 James north
Fisher Maitland, 16 James south
Hardiker John, 143 James north
Hespeler Jacob, 9 King east
Macpherson & Smith, 35 King east
McIlwraith Thomas, Catharine cor Main
Proctor John, 18 Merrick
Reid James, 67 King west
Reid William G. & Co., 22 John north
Sweet George & Co., 86 King west
Taylor Alexander, King east
Webster William, 8 Market square

CONFECTIONERS.

Anderson Thomas 156 James north
Aussem Jos. H., 136 & 138 King west
Asher Mrs., 70 York
Bateman E. W., 200 King east
Beasley Joseph W., 119 York
Carruthers A., 7 King west
Chilman I. C. & Co., 67 to 73 King east
Chilman I. C., 119 King west
Donahoe John, 30 King west
Ecclestone Samuel, 20 James north
Eccleston W. T., 10 King east
Edwards Benjamin, 100 King weet
Erwood James, 30 York
Fotheringham John, 120 King west
Foyster S., 147 York
Gould Daniel H., 68 James north
Harris William, 14 Market Square
Hennard Henry, 41 John south
Hewitt Edward, 32 King William east
Hill M., 102 James north
Hooper Alfred, 61 Hunter east
Hooper Oliver, 11 Bay north
Hoyle James, 160 King east
Lee Grice, Mrs. John, 68 John south
Lees William H., 31 Main east
LEMON WILSON, 114 King east
McCann Mrs. John, 99 James north
McDONALD D., 50 York
Martin Thos., 100 John
Mason Joseph, 88 James noath
MORRIS JOHN, 6 King west
Pattison Zaccheus, 65 to 69 Cannon west
Saxton Francis, 76 Merrick

HOUSEKEEPERS PREFER
THE COOKS' FRIEND
BAKING POWDER
BECAUSE IT
NEVER DISAPPOINTS THEM.

Smith Mark, 117 York
Secord Robert E., 112 King William
Thompson William, 138 James north
Trumbull Alex., 79 King west
Walker C L., 30 John north
West David, 71 York
White Frank M., 114 King east

COOPERS.

Boyd David, 41 John north
Faustman Ernest, 45 John north
Gordon W., Rebecca cor Catherine
Winckler Adolph, 63 Market
Yates & Garson, 41 John n

CORK MANF'S.

Freyseng & Co., 30 Merrick West
Morgan Bros., 27 and 29 John south

CROCKERY, CHINA & GLASSWARE.

EGAN THOMAS, 44 James north
Farmer William, 20 McNab north
Fletcher George, 23 McNab north
Harvey John A., 150 King west
Palmer W. B., & Co., 88 King west

Wholesale.

McElderry, Kennedy & Co., 23 King east
Macpherson & Co., 33 King east
Skinner James A. & Co., 27 King east

CUTLERY MANUFR'S.

Winkler Charles H., 81 King west

DENTAL & SURG. INSTR. MAKFRS.

Cluthe Charles, 99 King east
Winckler Julius 61 York

DENTISTS.

Bastedo James, 34 King west
Bogart D. A., King cor John
Bowes John, 15 Main west
Chittenden C. S., 8½ King east
Crooks Melville D., 4 Hannah east
Davis Cornelius A., King William east
Filgiano Theo. Le P., King cor Hughson

CANADA BISCUIT FACTORY.
JOHN MACKINNON,
Plain & Fancy Biscuit Manufacturer,
St. Joseph Street, Montreal.
Price List on application. P. O. Box 106½

Hushand R. J., 10 King west
Sinclair J. G., 8½ King east
Sovereign S. J., 68 King west

DRESS MAKERS.

Carr Misses A. & H., 96 Merrick
Cousandier Mrs. H., 73 James north
Edgar Mrs. Robert, 150 Hughson west
Finlayson Miss Jane 88 Maria east
Garner Mrs Mary, 107 John south
Matin Anna, 38 Cannon west
Preston Mrs, John H., 43 Park
Pringle David, 21 York
Stuart Miss Margaret, 117 John south
Nilson Mrs. E., 89 Main north

DRUGGISTS.

Barr John A. & Co , 35 McNab
Blaicher & Holbrook 34 King
Brierley Richard, King east
Copland T. 24 King west
Garland & Rutherford, 6 King east
Hall Victor B., 69 York
HAMILTON A. & CO., King cor James
Lawrence Thomas, 6 John north
McKee John 52 King west
Magann George B. & Co., 1 Market sq
Mundy Mark, 30 James north
Nunan John 50 King east
Rock Thomas, 194 King east
Taylor Robert N. & Co. 89 John south
Wilson, Archdale & Co., 74 King east
Wilson H. A. & Co., 50 King east
Wolverton Mrs. E. W., (Homœpathic) 116 King west
STARK WILLIAM G., 60 York & 89 Merrick
Taylor R. N., & Co., 75 John south

DRUGGISTS WHOLESALE.

Bickle T., & Son, 13 King east
HAMILTON A., & CO., King cor James
Winer J., & Co., 25 King east

TO NERVOUS SUFFERERS

DR. J. BELL SIMPSON'S SPECIFIC AND TONIC PILLS

For Nervous Diseases,

Never fail to cure. See advt. page 200

DRY GOODS.

Barnard P. B., 36 King west
Bartindale T. H., & Co., 4 King east
Begg James, 37 Ray
Betcone William, 113 York
Brethour & Howden, 7 & 9 King Wm.
Campbell Bros., 70 King east
Crossley John, James cor King William
Egan J. F., & Bros., 12 James north
Fowkes Thomas, 11 King William
Glendinning J. & Co., 6 Market
Hamilton J. M., 8 King west
Healey M. D., 14 James north
Hick Fred., 25 James north
Hodgson W. J., 56 & 58 York
Leask A. R. & Co., 24 King east
McLeod John 22 King west
MacRae Colin, 40 James north
Munroe Alexander 34 King west
Ogilvie William, 48 John
Pratt & Watkins, 16 James north
Robertson James, 20 King east
Smith A., 108 King west
Watkins Thomas C., 30 & 32 King east

Wholesale.

Kerr Thomas C. & Co., 7 King east
MACKENZIE JOHN J., Hughson south
Murray A. & Co., 18 King east
Thomson, Birkett & Bell, 57 McNab north
Walker James & Co., 29 King east

DYERS and SCOURERS.

Brewer Henry J. 210 James
Conner Andrew, 87 James north
Jones Mrs. Louisa, 103 James north
McLeod Charles, 117 James north

ELECTRIC PLATERS.

CROCKETT & YOUNG, 77 McNab. *See advt.*

ALEX. TAYLOR,

Produce Commission Merchant

238 RIDEAU STREET,

OTTAWA.

ENGRAVERS.

Fell William 4 Market square
Scrivener, P. L., 5 King west

EXCHANGE BROKERS.

McKeand George, 57 James north
JONES CHAS. T., 31 James north

EXPRESS COMPANIES.

Munday W. A., agent, (American) 12 James south

FANCY GOODS.

Armitage Mrs. Mary, 168 King west
Buchan Mrs. M., 50 King west
Ellis James, 26 Peter
Field John, 176 James north
Fletcher George, 23 McNab
Green John 158 King east
Guyett Mrs. Mary 83 James north
Herman William 48 King east
Johnson George W., 90 John south
Lumsden Mrs. H. 98 King west
McLain, Mrs. F., 24½ King west
McLellan, Hislop & Co., 53 King west
MACKINTOSH HUGH, 64 King west
Moodie John, 38 King west
Munday Mrs., 110 King west
Pearson James, 75½ James north
Platts Thomas, 73 York
Smith Abraham, 97 John south
Stewart Mrs. E., 76 King east
Unsworth Albert, 152 King east
Waren J., 60 John south

FANCY DRY GOODS—WHOLESALE.

FURNER LIVINGSTONE & CO., James south. *See advt. page*

FEATHER CLEANER & DYER.

Marthy Charles, 74 Merrick

FILE MANUFR'S.

Beech Samuel & Co., foot Caroline north

FISH, GAME & OYSTERS.

Austin Thomas B. 166 King east
Davis John, Market stall
DIXON WILLIAM, Jr., 11 John south
Edwards Thomas, 10 & 11 Market stall
Gates Joseph, 99 Cannon east
Gould Daniel H., 68 James north
LEMON WILSON, 114 King east
Marks Edward, 84 John south
Morris John 6 King west
White Frank M., 114 King east

FLORISTS.

Townsend E. J., Park cor Vine

FLOUR and FEED.

Abraham Charles F., 31 John south
Allen David. 12 York
Barnard J. N., 8 McNab north
Bateman & Son, 196 & 198 King east
Beasley Joseph W., 119 York
Bowes & Co. 278 York
Carruthers John, 7 King William
Dodson Bros, 45 McNab north
Gillesby William, 4 John
Hall Jacob M., 243 King west
HANCOCK JOSEPH, 91 John south
King Robert, 66 John south
Laws John, 97 King east
Little John, King cor Wentworth
Luxton & Co., 16 & 18 York
McDonnell J. & Co., 220 King west
Magee William, 202 James north
Mason John. 49 John south
Morgan Bros., 29 John south
Morrison Bros., 6 King William
Morrison Thomas, 86 & 88 John south
Ronan P., 2 Market
Ruthesford J. B., 159 York
Shoemaker Reader, 5 Bay north
Snider George H., 90 King west
Taylor Henry, 284 King east
Taylor John, 34 York north
Wallace John 12 & 14 York
Walsh John, 17 Hughson
Webster W., 8 Market

FLOUR MILLS.

Morgan Bros., 27 & 29 John south

THE
COOKS' FRIEND
BAKING POWDER
IS THE
PEOPLE'S FAVORITE.

FOUNDRY ORNAMENTAL.

RABJOHN, KING & CO., York cor Queen. *See adv.*

HAMILTON
Ornamental Foundry
Cor. York & Queen Streets,
RABJOHN, KING & Co.
MANUFACTURERS OF
Wrought & Cast Iron Fences
In great variety.
GRAVE FENCES, &c.
Every variety of Bronze and Line Statuary.
Castings for all kinds of Machinery.

FRUIT DEALERS.

Bell Mrs., 122 King west
Clayton Mrs. John, 107 James north
Dixon William jn., 9 & 11 John south
Fotheringham John, 120 King west
Gould D. H., 68 James north
Johnson Charles 122 King east
Jonston George W. 84 John south
Lee Geo. & Son, 66 & 68 King west
Macaulay John, 191 King east
McCauley Mrs. Margaret, 82 John south
McDONALD D., 50 York
Marks Edward, 84 John south
Mason James, 67 York
Morris John, 6 King west
Sheppard & Young, 114 King
Stoneman John, 5 King west
Stoneman Mrs K., 51 John south

FURNITURE DEALERS.

Allen Benjamin, 118 King east
Amos Robert, 22 Merrick west
Brierley & Graham, York cor Bay
Hill & Co., 98 York
Langberg Frederick, 83 & 85 King east

TO NERVOUS SUFFERERS.

DR. J. BELL SIMPSON'S
SPECIFIC AND TONIC PILLS
For Nervous Diseases,
Never fail to cure. See advt. page 200.

Meadows Samuel, 134 King west
Noyes James, 110 King east.
Stacy James B. P., 106 King east

FURRIERS.

TREBLE S. G., 8 King east. *See adv.*

GALVANIZED IRON WORKER.

North Samuel, 102 York

GENERAL STORES.

Chilman I. C., 119 King west

GENTS FURNISHINGS.

Angus James, jr., 62 King west
Barnard Peter B, 36 King west
Cormack John, 16 King west
Foster Charles, 44 King west
Foster James, 72 King west
Glassco., W. H., & Sons, 28 King east
Hamilton J. M., 8 King west
Jeffery William P., 60 James north
McLellan, Hyslop & Russell, 53 King west
Pearson James, 79 James north
Platts Thomas, 73 York
Robertson James, 20 King east
Smith Donald. 2 King east
Taylor A. J., 20 King west
TREBLE S. G., 8 King east. *See adv.*

S. G. TREBLE,
Importer & Manufacturer of
GENTS' FURNISHINGS, HATS, CAPS, &c.
——:o:——
C. P. F. SHIRTS made to order. Samples and rule for self-measurement sent, if required, to any part of the Dominion.
S. G. TREBLE,
8 KING STREET,
HAMILTON.

GLASS MOULD MAKERS.

Brenton Wm. K., McNab cor Macaulay

GLASS WORKS.

Brooks L. H., manager, Hamilton Glass Works, 306 James
Kent E. R., manager, Burlington Glass Co., foot McNab
Rutherford & Co., Hughson

GOLD AND SILVER PLATERS.

CROCKETT & YOUNG, 77 McNab. *See advt.*
Forster Frank N., 173 & 175 James
Hamilton Electro Plating Co., 66 Rebecca east
Ing H., 9 Bay north
Jackson G., 77 King west

GRAIN DEALERS.

Morgan Bros., 27 & 29 John south
Carter Alexander, 23 Wilson
Fisher George S, Crooks
Galloway Jonathan, 19 McNab
Hespeler Jacob, 9 King east
Macpherson & Smith, 35 King east
McKenzie & Osborn, 9 King east
Secord Horace, 84 Rebecca east
Waddell William W., Catharine east

GROCERS.

Archibald & McIntosh, Hunter cor Walnut
Arnold Charles M., 165 McNab north
Asher William J., 9 John south
Atchison William, 63 Napier
Bailey A. 66 Ray
Baine Thomas S., Cherry cor O'Reilly
Baird Charles C., 37 Wellington n
Ballantine Adam, Catharine cor John
Bampfyeld C. H., 37 Main west
Barker Holden, McNab cor Burlington
Botes F. W., 212 King west
Beatty Oliver, 286 James n
Begg James, 37 Ray
Black W. G., 91 James n
Blake William, Steven cor King William
Blasdell Mrs. J. W., Locke cor Robinson
Bradley Wm., Simcoe cor Ferguson Av
Bremmer James, 248 King west

Brick Henry, 105 Hunter east
Buchanan Bros., 104 King east
Britt Edward, 192 King west
Campbell Alex., 54 York & 85 Merick
Campbell H., 133 William
Cherrier Brothers. 15 Market
Clark John W., Rebecca cor Catharine
Combs Ashman P., 7 Market Square
Connolly James, 120 John south
Cooper Richard C., 31 McNab
Cox John, 258 King west
Croaks J. W. 253 York
Davidson John, 58 Caroline south
Dillon John, 159 Bay
Dodman James, 38 Caroline south
Donovan C., Caroline cor Cannon
Doyle Thomas S., 110 King William e.
Duff John, 144 York
Duncan Bros., 76 King east
Egan James, 136 James north
Feast Edwin B., Bay cor Cannon
Flack C. & T., Caroline cor Duke
Fleming John, 153 Catharine north
Forbes John, Wellington north
Gain Bro., 21 Wellington
Galbreaith & Co., King cor John
Greenaway Thomas, 28 Elgin
Hall Jacob M., 243 and 245 King
Harlow Thomas, 52 Catharina
Helt Frederick, 71 Napier,
Hinchcliffe James, 30 York
Hooper Samuel, McNab cor Mulberry
Hotrum John, 275 Hughson
Howick W., Mary cor Rebacca
Hugill J. & Bro., Ferguson cor Rebecca
Innes John L., 190 King west
Kavanagh John, 41 York
King Cyrus, 10 Market
Knowles H., 7 Hess north
Knowles & Bates, 212 King cor Queen
Langaway Robt. T., 117 Catharina north
Little John, King cor Wentworth
Morrison Thomas, 86 John south
Murphy & Murray, 66 King east
Nash George, 51 Wellington north
Ness Thos., 72 King east
Mewberry William, 1 Hunter west
O'Brien John, James cor Stuart
Osborne Jomes, 4 James south
Park William, 136 King east
Parker Mrs. E., 65 Pearl
Ratford Daniel, 14 Market

The COOKS' FRIEND
BAKING POWDER
IS
PURE, HEALTHY, RELIABLE,
And is acknowledged to be
THE "BEST IN USE."

Reeves Arthur L., 41 McNab north
Riach John, 20 York
Richmond Thos., Burlington cor McNab
Riddler William, 1 Maiden Lane
Robertson S. C., John cor Gore
Ronald W., 20 York
Sewell Henry W., 32 James north
Sheppard & Young, 114 King west
Lumsdon Brothers, 132 King west
McCosh Robert, John cor Main
McDONALD D., 50 York
McIntosh James A., 21 James north
McKeown Hugh, 83½ John south
McLennan Alexander, James cor Stuart
McMillen & Co., 114 King west
Mackay T., 7 Market
Mackay Richard, King cor McNab
Manson Donald, 62 John south
Marshall Thomas, 190 King east
Mills Charles, 132 Main
Mills George, 26 Stuart east
Milne Alexander, 174 King east
Modlin George, 42 Ferguson av
Montgomery John, Napier cor Queen
Morison Richard B., John cor Main
Morris Philip, Robert cor John
Simpson Wm., 160 York
Smith Alexander, 76 John South
Smith W. A., 288 King west
Smallwood George, 94 McNab north
Spears Oliver, 50 John south
Stevenson George, 4 Hunter east
Sturdy Francis, 122 McNab north
Sturdy James, Mulberry cor McNab
Sutherland Angus, 56 & 58 King w
Sutterby John, Cannon cor Wellington
Taylor Evy, Macaulay cor James
Taylor Henry, 284 King east
Travers Dennis, 144 John south
Turner Alfred, McNab cor Strachan
Walker John, 207 York
Walker William, 72 Merrick
Walker T., 50 Bay
Walsh T., 50 Ray
Wark John, Robert cor Elgin

ALEX. TAYLOR,
DEALER IN
Pressed Hay, Grain, &c.
238 RIDEAU STREET, OTTAWA.

Williamson Richard, 279 James north
Wilson Joseph, 123 and 125 York
Young C., 291 York
Young Charles, 217 James north

GROCERS WHOLESALE.

Brown, Routh & Co., James cor King
Harvey, Stuart & Co., 21 King east
Lucas, Park & Co., 57 King west
MURPHY D. & CO., 31 King east
Reid W. G. & Co., 22 John north
Simpson, Stuart & Co., 61 McNab north
TURNER JAMES & CO., n w cor Hughson and Main

GUN POWDER MANUFR'S.

Hamilton Powder Co., 7 King west

GUN & LOCKSMITHS

Carter C. M., 77 James north
Holland James, 27 John north
Leitch John & Son, 29 Rebecca
O'Brien Henry, 71 John south
Potter Joseph, 4 York
Wright John, 28 York

HAIR DRESSERS.

See Barbers.

HAIR HUMAN.

Graham Misses, 42 James north
Harley E. B., 19 King east

HAIR JEWELLERY.

Graham Misses, 42 James north

HARDWARE RETAIL.

Baine John W., 38 James north
Black Charles & Co., 42 King east
Bowman & Moore, 54 King east
Field & Davidson, agents, 46 James
PENNINGTON M. A. & CO., 46 King east
Webber J. M., 56 King east
Wood & Leggat, 44 King east

THE COOKS' FRIEND
BAKING POWDER,
IS MANUFACTURED ONLY BY
W. D. McLAREN,
AT THE UNION MILLS,
55 College Street, Montreal.

HARDWARE WHOLESALE.

Cameron Chas. & Co., 18 James south
Hope, Adam & Co., 192 King
KRAFT E., saddlery, 8 & 10 York *See adv.*
Watson & Thompson, 16 and 18 McNab north

HARNESS OILS.

DALLEY F. F. & CO., 13½ James

HARNESS AND SADDLERY.

See also Trunks.

Boyd Thomas, 77 John
Bragenor Edward L., 15 John north
Clohecy Thomas, 7 York
Dunlop David, 89½ John
JOLLEY JAMES, 47 John s, house Belmont terrace
KRAFT E., 8 and 10 York. (*See adv.*)
Lalor S., 11 McNab north
McKeown Hugh, 81 John south
Mitchell Alfred, 108 King west
Philip James, 24 James north
Stafford T., 52 John south

HATS, CAPS AND FURS.

Angus James, jn., 62 King west
Glassco W. H. & Sons, 28 King east
Hutchison James & Co., 3 James north
Jeffery William P., 60 James north
Mason Thomas, 13 James north
Mills George A., 3 Market
Mills Joseph, 7 James north
Taylor Alfred J., 20 King west
TREBLE S. G., 8 King east. *See adv.*

Wholesale.

Canada Felt Hat Works, foot of Wellington
Christee T. & Co., 29 King west
Fairchild L. B., 4 King west
Fielding J., 71 King west
GLASSCO W. H. & SONS, 11 King east

HAY DEALERS.

Norris Nathaniel, Catharine cor Maiden lane
Reid George, Barton n James
Reid William, 71 Hunter east
Schuch Gostlip, 86 King west
Waldhof William, Hughson cor Rebecca

HIDES.

Cuzner J., 13 York W.

HOOPSKIRT MANUFRS.

Hinsfield J., 12 King west

HOTELS.

Albion House, Thomas S. Bayles, prop., Murray cor James
AMERICAN, F. W BEARMAN., King
British, Daniel Barry, John cor Main
British, Julius Winckler prop., 63 York
Burlington, Richard McElligatt prop., Stuart cor McNab
Chantleor A., York
City Arms, William Galdon, prop., McNab cor Murray
Clyde, John Miller, prop., 113 James n.
Columbia, D. B. Dewey,pro., 112 King e
Commercial, S. H. Wheeler, Park c York
Continental, Alex. McLennan, Stuart cor James
Crown, Fred. Kent, prop., 31 McNab
Crown & Rose, Chas. Price, prop., Bay cor Cannon
Crystal Palace, R. L. Lanaway 89 Peter
Delta, James Simon, prop, Main c. King
DUNDURN, GEORGE COOK, proprietor, 289 York & Locke
Egener's, F. Egener, prop., Main c. King
Farmers, Burgess & Wait, prop., John cor Maiden Lane
Farmer's, Wm. Stephenson, prop., 12 Wood Market
Farmer's, A. Swesey, pr., John c Hunter
Farmer's Home, Geo. Wait, pr., Maiden Fone cor John
Flamboro, William Bradfield, prop., 53 Merrick
Fountain, Sam. Easter, pro., 23 James n
German House, Jacob Dubelbeiss, prop., 167 Bay north

JOBBERS PREFER
THE COOKS' FRIEND
BAKING POWDER,
BECAUSE IT
IT SELLS LARGELY, AND NO COMPLAINTS ARE EVER MADE OF ITS QUALITY.

Hamilton House, Oliver Beatty, prop., 288 James north
International Hotel, Thos. King, prop., 48 James north
Kelly's, John Kelly, prop., 134 James n
Lake View, Patrick McAuliffe, prop., 34 Guise
Lynch's, James Lynch, prop., Maiden Lane cor John
Manfeld's, Charles Manfeld, prop., 84 King east
Mansion, Fitzgerald Wm., King cor Park
Maple, Smith Geo., 13 Market
Mechanics' John Fleming, prop., 84 King east
Nelson House, F. L., Harrison 16 Market
Metropolitan, Chas. Hutton, prop., Stuart cor Bay
Mountain View, Joseph Poupart, prop , Mountain
Ontario, William Flook, pro., 143 Stuart
Ontario House, James Arthur, prop., 7 Merrick
Orr's, Daniel Orr, prop., 350 John n
Palm's, Wm. Palm, 130 King west
Queen's Dennis Bunyan, prop., 77 James north
Red Lion, Robert Montgomery, prop., Wood Market cor Hughson
Roach's, Andrew Roach, prop., 112 Stuart west
Robby Burns, Robert Patrick, prop., 105 John south
Robin Hood, Mrs. Eliza Fallis, prop., 88 McNab north
Rob Roy, Thomas Marshal, John cor Hunter
Robson House, Robson Geo., 82 King w
ROYAL, HOOD BROS., proprietors, James cor Merrick
Shakspere, Irvin R., 12 Market
Station, William McDonald, prop., Hunter cor John

WALKER & WISEMAN,

DESIGNERS AND ENGRAVERS ON WOOD.

97 ST. JAMES STREET, - - MONTREAL.

PINE CUTS FOR POSTERS

MADE TO ANY SIZE, PLAIN OR IN COLORS,
AT LOWEST POSSIBLE RATES.

Cuts for Illustrated Catalogues a Specialty.

PORTRAITS FROM PHOTOS AT SHORT NOTICE & PERFECT LIKENESS.

ALL KINDS OF

DRAWING, PHOTOGRAPHING,

AND ENGRAVING ON WOOD & METAL,

AT SHORT NOTICE, AND IN THE MOST ARTISTIC STYLE.

ELECTROTYPING & STEREOTYPING.

ALEX. TAYLOR,
DEALER IN
FLOUR, GRAIN AND FEED,
238 *RIDEAU STREET OTTAWA.*

Steamboat, Wm. Beadle, prop., McNab cor Burlington
St. Nicholas Imperial, J. H. MacKinley, 35 to 41 James north
Swayze's. Abraham Swayze, prop., 74 John south
Turner's, Wm Turner, prop., 54 John s
Union, Harry Addison, prop., 32 John n
Victoria, Alexander McKay, prop., 79 King east
Volunteer's, George Chishalm, prop., 156 King west
Wellington, Henry Bricker, prop., 115 Stuart west
Wentworth House, Charles Cooper, prop. Wentworth north
WESTERN, JAMES RIGGS & CO., cor York & Ray. *See advt.*

WESTERN HOTEL,
CORNER OF YORK & RAY STS.,
First Class Accommodation !
FINEST BRANDS OF LIQUORS & CIGARS !
BAGATELLE in CONNECTION.
JAMES RIGGS,
Proprietor.

Western Hotel, McKee John, 57 and 59 John south
Woodbine, Barnard McCully, prop., 26 Merrick
Yorkshire House, Thomas Bradfield, prop., 39 McMab north

HOUSE FURNISHINGS.

REID JAMES, 67 King west

ICE DEALERS.

Dewey Daniel, 105 King west
Foyster John, James cor Burlington
Freeman Lewis B., 202 John north

IMPORTERS OF SCOTCH GRANITE.

HURD & ROBERTS, York & Merrick (*See adv.*)

HURD & ROBERTS,
IMPORTERS OF
Scotch Granite
MONUMENTS,
Hamilton, Canada.

INSURANCE AGENTS.

BANCROFT JAMES, 35 King east
Barr John, 16 Merrick
Barber William H., Rebecca cor James
BOOKER W. D., James cor Main
Fairgrieve J. B., 9 King west
Findlay William F., 7 King east
Forbes A. F., 2 Merrick
Gregory S. E., 35 King east
Hammond & Sutes, 82 James north
Hooper F. L., 6 James south
Jones Seneca, 9 King west
Livingston, Moore & Co., 4 James
McKeand Arch'd., 57 James north
McKeand George, 57 James north
McKenzie & Osborne, 9 King east
Page Walter & Co., 42 James
Pringle James D., 10 Main east
Sadleir H. H., 24 Merrick west
Suter & Steele, 84 James north
Young George A., Royal Building James
Wyllie A. A., 6 James south

INSURANCE COMPANIES.

Accident of Canada, 9 King west
Ætna Fire, 7 King east
Ætna Life, Rebacca cor John
Ætna Marine, 10 Main east
Agricultural, Fire, 6 James south
Anchor Marine, 35 King east
British American, 6 James

JAS. WRIGHT,
801 Craig Street,
MONTREAL,
MANUFACTURER OF
Wood Carpets,
CHURCH, BANK, STORE, AND OFFICE FITTINGS,
FANCY WAINSCOTS, PARQUET FLOORS.
CARVING, TURNING, SAWING, PLANING,
&c. &c. &c.
Send for Circulars or call and see samples
First Prize at Ottawa and Toronto Exhibitions.

British America Assurance Co., 2 Merrick
CANADA FARMERS MUTUAL INSURANCE CO.'Y, R. P. Steel, Manager, Merrick cor McNab
CANADA FIRE AND MARINE,—INSURANCE CO. OF HAMILTON, Chas. D. Cory, Manager, head office "Canada Life Building," James south. *See vdv. on cover and page* 175
Canada Guarantee, 9 King west
Canada Life Assurance Co. of Hamilton A. G. Ramsay, Manager and Pres., Canada Life Building, James south
Canada Live Stock, 6 James south
Canadian Mutual Fire, head office, 9 James south
Citizens Accident and Guarantee, 9 King south
Citizens Fire, Accident and Guarantee, 6 James
Colonial Trusts Corporation, James cor King
Commercial Union, Fire, Life & Marine, 35 King east
Confederation Life, 42 James north
Dominion Plate Glass, 6 James south
Edinburg Life, 7 King
Equitable Life, 24 Merrick
Gore District Mutual Fire, James cor King
Guardian Fire, of London, Eng., 6 James south
Hand-in-Hand, Mutual Fire, 35 King e
Hartford, Fire, 57 James north
Hast-ngs Mutual Fire, 84 James north
Imperial, Fire, 35 King east

THE
COOKS' FRIEND
BAKING POWDER
IS THE
PEOPLE'S FAVORITE.

TO NERVOUS SUFFERERS.
DR. J. BELL SIMPSON'S
SPECIFIC AND TONIC PILLS
For Nervous Diseases,
Never fail to cure. See Advt. page 200.

Isolated Risk, Fire, James cor King
Lancashire Fire and Life, 6 James south
Life Association of Scotland, 2 Merrick
Liverpool and London & Globe Fire & Life, 6 James south
London Assurance, Fire & Life 7 King e
Montreal Marine, 35 King
National Life, James cor King
North British & Mercantile Fire & Life, 10 Mary east
Northern Assurance, 16 James south
Phœnix of Brooklyn, James cor King
Provincial Fire & Marine, 84 James n
Provincial Island and Ocean Marine, 10 Main east
Queen Fire and Life, 9 King east
Royal Canadian Fire, 9 King, west
Royal Canadian Marine, 9 King west
Royal Fire & Life, James cor Merrick
Scottish Amicable Life, 9 King west
Scottish Imperial Fire, 9 King east
Scottish Provincial Life, 9 King east
STADACONA FIRE & LIFE, James Bancroft, 35 King east
STANDARD LIFE ASSURANCE CO., James Bancroft, 35 King east
The Mutual Life Association of Canada, 26 James south
Travellers Life & Accident, 84 James n
VICTORIA MUTUAL FIRE OF CANADA, George H. Mills; president; W. D. Booker, sec'y; Adam Rutherford, city agent, n e cor James & Main
Waterloo Mutual Fire, 9 King west
Western Fire & Marine, 6 James south

CANADA BISCUIT FACTORY.

JOHN MACKINNON,

Plain & Fancy Biscuit Manufacturer,

St. Joseph Street, Montreal.

Price List on application. P. O. Box 1064

IRON FOUNDERS.

Beckett F. G., & Co., 250 McNab
Burrow, Stewart & Milne, Common cor John
Copp Bros., Bay cor York
COWIE THOMAS, & CO., Hamilton
Gurney E., & Co., 38 John east
Hamilton Forging Co., end Queen
Kelly J. H. & Co., Hughson cor Common
Laidlaw A. & Co., Mary cor Kelly
MOORE D. & CO., 100 King east. *See adv.*

D. MOORE & CO.,

Iron Founders,

Manufacturers & Importers,

STOVES,

TIN, COPPER,

AND STAMPED WARE,

HAMILTON, - - ONT.

Northey Thomas, 15 Wellington
Reid & Barr, 64 & 68 Rebecca east
Robbins F. B., 68 Mary east
Skinner Joseph, 33 York
Stewart James, & Co., 65 to 73 McNab
Troup William & Co., 208 King east
Wood & Taggart, 44 King east

JEWELLERS.

See Watchmakers.

KNITTING COMPANY.

Ancaster Knitting Co., 7 King west

LAMPS, OILS, &c.

Farmer William, 114 & 116 James north and 20 McNab
Fletcher George, 23 McNab

The Cooks' Friend Baking Powder

IS USED FOR RAISING

Bread, Rolls, Pancakes, Johnny Cakes,

&c. &c. &c.

And is a profitable and healthy substitute for three-fourths of the usual shortning in

Pie Crust, Puddings, and Pastry in general.

Grey Charles, 22 John south
Harvey John C., 150 King west
Kent Edward R., & Co., 84 King west
Kerr M. A., 51 King west
McDougald James, 10 McNab north
Sillett George, 70 Rebecca

LAMP DEALERS, WHOLESALE.

Young & Bro., 17 John north

LAUNDRY.

Dominion Steam, 173 James north
Jeffery Joseph, 60 Main west

LEATHER & SHOE FINDINGS.

Alexander John, 13 & 15 King west
Gunner William, 32 Merrick west
Humphrey & Newberry, 125 Maiden Lane
Martin Hubert, 3 King William

LEATHER BELTING AND HOSE MANUFRS.

McArthur James D., 250 McNab north

LIBRARIES.

MECHANICS INSTITUTE, 33 James north

LIQUORS.

Atchison William, 63 Napier
BEARMAN FRED. W., King cor Charles
Black W. G., 85 James north
Bremner James, 248 and 250 King w
Brick Henry, 105 Hunter
Cherrier Bros., 15 Market Square
Colvin Patrick, Hughson cor Wood
Cook Charles, 29 Main east
Davidson John, 58 Caroline south
Egan James, 136 James north
Fairchild Theo., 4 King west
Knowles & Bates, King cor Queen
MacKay Alex., 79 King east
MacKay T. & R., McNab and King

TO NERVOUS SUFFERERS.

DR. J. BELL SIMPSON'S SPECIFIC AND TONIC PILLS

For Nervous Diseases,

Never fail to cure. See advt. page 200.

Malcolm John, 37 McNab north
McIntosh James A., 21 James north
McKenna John, 26 John north
Mills Charles, 142 Main east
Montgomery John, Queen cor Napier
Munro Hugh, 261 James north
Murphy D. & Co., 31 King east
Ness Thomas, 72 King east
Noyes James, jr., 156 King east
O'Brien John, James cor Stuart
Paquin Joseph, McNab cor Ferrie
Price Charles, Cannon cor Bay
Qua James, 27 West ave north
Riach John, 20 York
Richmond Thos., Burlington cor McNab
Robertson Chas. C., 60 John north
Sewell Henry W., 32 James
Taylor Samuel, 40 King north
Voll William 15 King William
Walsh Thomas, Ray cor Peter
Williamson Richard, 279 James north

Wholesale.

Barnes & Haskins, 33 James north
Brown, Routh & Co., King cor James
Galbrieth D. B. & Co., King cor John
Harvey, Stuart & Co., 23 King east
Lucas, Park & Co., 55 & 57 King west
Simpson, Stuart & Co., 61 McNab
Turner, James & Co., Hughson cor Main

LITHOGRAPHERS.

Bautz, Clayton & Burton, 5 King William
Ashbaugh Fred. A., 4 Maiden lane west

LIVERY AND SALE STABLES.

Bain Alexander 78 Main east
Bennett A. H., 10 to 14 Park
Bevier Dennis 93 King west
Couts A., 12 Market west
Darrow John, Bowen
Davis John A., 31 John north
McKay Samuel, Bowen
Matthews Joseph B., 33 Market
Nowlan Owen, 12 Rebecca
Rowland Peter, 56 King William east
Temple John & Co., 29 Catharine north

LOCK AND KEY MANUFR'S.

Wright John, 28 York

LUMBER DEALERS.

Belknap Charles M., 14 Colborne
Belknap J. S., 179 Bay north
Brennan Michael, 65 King William
Briant Geo. H. & Co., 7 James north
Dayfoot P. W. jr., 70 Main
Edgard David, 8 Locomotive
Edgar William, Victoria av south
Fuller Richard, 41 Cathcart north
Irwin William, 6 Hughson north
McKay Samuel, Bowen
Nesbitt Robert, 40 Ferguson av
Powell Robt. T. S., Hunter cor Hughson
Sharp G. & W., 122 York cor Caroline
Thompson & Smith, Peter & Queen
Thompson Robert, 107 York

MACHINISTS.

Chadwick John A., 57 & 59 Main west
Geiss William, 100 Bay north
Hammond John, 8 John north
Hennessy Hugh, 18 Hughson north
Hinchiffe —, 305 York, cor Inchburg
Killey J. H. & Co., Hughson cor Cannon
Leitch & Sons, Hughson cor Rebecca
Marskill & Oxford, 171 James north
Northy T. & F., 17 & 19 Wellington
Peters Robert, 132 James north
Reid & Barr, 64 to 68 Rebecca east

MALTSTERS.

Spring Brewery, P. Grant & Sons, Bay cor Mulberry

MANTLES.

TURNER, LIVINGSTONE & CO., James south. *See adv. page*

MAP PUBLISHERS.

Page & Smith, 9 James north

MARBLE CUTTERS.

McArthur & Middleton, Hess cor Station

MARBLE WORKERS.

Buckingham Edward, Hughson cos Barton
Eastman William O., 36 Park north
HURD & ROBERTS, York & Merrick. *See advt.*
Johnston J., York cor Hess
Kelly & Day, 215 York
McCombe T., Bay cor Merrick
Rice M. E. & Co., Hess cor Station

MEAT AND PROVISIONS.

BOWERING & PAIN, 96 King west

MERCHANT TAILORS.

Atkinson Mrs., 85 King west
Cormick John, 16 King west
Crilly P., 75 James north
Finigan John, 91 & 93 York
Foster C. & Co., King cor McNab
Foster James, 70 and 72 King west
Furnival Thomas G., 62 James north
GRAY ROBERT & CO., 3 Rebecca
Hanlon Patrick, Hess cor Market
Herron Joseph, 82 King east
Hogan J. H., King cor John
Howard William H., 17 Rebecca
Hunter George, 15 Hughson north
Huton Chas., 65 James north
King William, 57 King east
Lord Robert, 13½ John
Meyers Morris, 5 Market square
Murphy John, 18 O'Reilly
O'Neil Arthur, 56 John south
O'Neill John, 84 John south
Patterson John, 73 John south
Boss Thos. S., 31 James north
Roddick William, 220 James north
Seaman Shedrach, 24 York
Sintzel John, 27 John
Smith Daniel, 2 James cor King
Watt & Hunter, 36 James north
Wilson Wm. & Son, 26 King west
Woon Joseph, 12 Hughson north
Zimmerman A., 50 James north

METHYLATED SPIRITS.

Charlton B. E., King cor Welington

MILLINERS.

Bartindale T. H. & Co., 4 King east
Buchan Mrs. Mary, 50 King west

The COOKS' FRIEND
BAKING POWDER
IS
PURE, HEALTHY, RELIABLE,
And is acknowledged to be
THE "BEST IN USE."

Edwards Esther, Miss, 12 John north
Egan J. F. & Bros., 12 James north
Feast Miss Sarah A., 85 James north
Heys Mrs. James, 152 James north
Killey E. Mrs., 17 York north
Lillis Mrs. Margaret, 89 James north
Magness Robert, 138 King east
Moyes Miss Margaret, 164 King
Mullin Miss R., 148 York
Murray A. & Co., 18 King east
Ozanne George, 81 James north
Peene A. 7 York west
Pringle David, 21 York
Stewart Mrs. Eliza, 74 King w
Towersey Mrs. Joseph, 19 King William east
Warren Miss Jane, 60 John south
Watkins Thomas C., 30 & 32 King east
Wightman Mrs. Samuel, 5 Rebecca east

Wholesale.

TURNER, LIVINGSTONE & CO., James south. *See advt. page*

MODEL MAKER.

Hendrey John, 175 James north

MUSIC & MUSICAL INSTRUMENTS.

Grossman P., 49 James
KILGOUR J. & R., 64 King east

MUSIC TEACHERS.

Ambrose Robert S., 20 Augusta
Burgess John, 42 Hughson south
Crowther William T. M., 70 Hughson n
DeVine George F., 65 Park north
Garratt Charles A., 60 Maiden Lane
O'Brien D. J., 30 Sheaffe

NEWS DEPOT.

Ballantine Robert M., 66 James north

NEWSPAPERS.

Canada Christian Advocate, Rev. S. G. Stone, editor, 14 John north

TO NERVOUS SUFFERERS

DR. J. BELL SIMPSON'S
SPECIFIC AND TONIC PILLS
For Nervous Diseases,
Never fail to cure. See advt. page 200

HAMILTON TIMES, EVERY EVENING, TIMES' PRINTING AND PUBLISHING Co., Hughson
Hamilton Canadiche Evangelist, Rev. Chas. S. Eby, B.A., editor
New Dominion, S. Frank Wilson, manager, 28 John north
SPECTATOR (THE), DAILY AND WEEKLY, Lawson, McCulloch & Co., publishers, James south

NICKEL PLATERS.

CROCKETT & YOUNG, 77 McNab, *See adv page* 200

OIL CLOTHS.

REID JAMES, 67 King west

OIL REFINERS.

Williams Charles J., Wentworth north

OPTICIANS

Michael George, 40 King west
Lees Thomas, 5 James north

ORGANS AND MELODIONS.

Thornton James 13 Bay north

PACKING BOX MANUFRS.

Aitchison & Co., 56 & 58 Main west
Balfour Peter, Main west
Hill & Co., 98 York
Yates & Garson, Wentworth north

PAINTERS & PAPER HANGERS.

Barker & Lemessurier, 17 Charles
Caswell N., 22 Park north
Dodson William, King east
Edgcombe Orlando W., 93 King east
Fitzpatrick K., 38 York
Fitzpatrick Martin, 6 York
Freeborn Thomas, 1 Main west
Holcomb W. H., 91 Rebecca
Lyght J. & Co., 36 King east

HOUSEKEEPERS PREFER
THE COOKS' FRIEND
BAKING POWDER
BECAUSE IT
NEVER DISAPPOINTS THEM.

Mathews J. & Co., 10 Market west
Pentecost & Son, 20 James south
Ross Brothers, 28 James south

PAINTS, OILS, ETC.

Blaicher & Holbrook, 34 King
Garland & Rutherford, 6 King east
HAMILTON A. & CO., King c. James
PENNINGTON M. A. & CO., 46 King east

PAPER BAG AND BOX MANUF'RS.

Cameron Brothers, 149 York
Field C. H., 8 Hughson north
Gain Bros., 18 King William
Gibb Albert, 122 King William east
Haigh Robert, 9 McNab north
Kelk J. G., 72 Queen
McKichan J. R., 30 to 34 James south
Mills J. D. & Co., 6 James north

PAPER DEALERS AND MANUFRS.

Field C. H., 8 Hughson north
McDonald H. B., & Co., Hughson
Mills J. D. & Co., 6 James north

PATENT AGENTS,

BRUCE WILLIAM, 14½ King east, house Mountain
Franch Charles, 61 Merrick
Young John H., 134 McNab north

PATENT MEDICINE MANUF'RS.

Bliss Horace C., 40 Pearl north
Briggs G. C. & Sons, 4 King William
Copland T. & Co., 24 King west
DALLEY F. F., & CO. 13½ James
Simpson J. Bell & Co., 28 Market

PAWNBROKERS.

Gorfinkle M., 21 John south

PHOTOGRAPHERS.

Cox John 8½ King east
ECKERSON & LYON, King west.
See advt.

ECKERSON & LYON,

Photographers,

68, 70 and 72 KING, West,

HAMILTON.

Gall C. 10 King west
Hess Miss, King cor John
Johnson William, 42 James north
McKenzie & Urlin, King cor Hughson
Milne Robert, 26 McNab south

PHYSICIANS.

Aikman John A., John cor Rebecca
Billings W. L., Maple Avenue south
Bullen Charles F., 58 Bay north
Case William H., 113 King east
Case William J. A, 113 King east
Clark B., 37 Catherine south
Coderre Titus, 14 James south
Devlin James A.. 77 Park north
Hall V. B., (herb) 69 York
Henwood Edwin, 3 Main west
Howells Thos. B., 92 John south
Husband George E., 75 Main west
Kittson Edmund G., 1 Mary cor King
Laing James B., 70 Cannon west
Lawrie Charles A., 108 Main west
Leslie James, 123 King west
Locke Charles F. A., Bay cor Market
Macdonald John D., Duke cor McNab
Mackelcan George L., 16 Gore east
Mackelcan John, 14 Gore east
Mackintosh David, 97 John north
Malloch Archibald E., 70 James south
McKinlay S. E. 176 McNab north
McQueston Calvin, Maiden lane cor McNab
Morson Alfred, 48 Main west
Mullin John, 124 James north

ALEX. TAYLOR,

Produce Commission Merchant

238 RIDEAU STREET,

OTTAWA.

Nunan John, 42 King east
O'Reilly Charles 72 Guise
Reid Alexander C., 55 Hughson north
Ridley Henry T., 31 Main west
Rockwell A., 68 King west
Roseburgh John W., James n Hunter
Ryall George, 71 Main east
Ryall Isaac 71 Main east
Tingue James, Spring south
Vernon Elias, 78 James south
White Thomas, 118 James north
Woolverton Algernon, 121 James north

PIANOS AND ORGANS.

Drew Francis N., 32 King west
Ewen Robert, 10 Ferguson av
Grossman Peter, 49 James north
Herald Joseph & Co., 106 York
Hudson William, 148 Duke west
Kater Thomas 262 & 264 York
KILGOUR J. & R., 64 King east
Knott John & Sons, 93 James north
Schick August, Devonport cor Tom
Thomas C. L. & Co., 90 and 92 King w
White L. W., 40 King west

PICTURE AND PICTURE FRAMES.

Blandford H., 47 James north
Geldart G. H., 100 King west
Marsden Thomas, 54 James north
Taepke A., 27 York west

PLANING MILLS.

Atchison & Co., 59 Main west
Allan, Smith & Co., Mary cor Cannon
Brennan Michael, 59 King William east
Dayfoot P. W., 70 Main east
Semmens John, Sophia

PLATED GOODS AND CUTLERY.

Fletcher Geo., 23 NcNab north

PLOUGH MANUF'RS.

Walker George M., 49½ King William e

ONTARIO PLATING WORKS.

CROCKETT & YOUNG,

Gold, Silver & Nickel Platers,

Coach and Buggy Irons, Palace Car Railings, Lightning Points, Door and Number Plates, &c., &c., Close-Plated in the best style. Carriage Irons and Trimmings Gold Plated to order.

No. 77 McNAB STREET NORTH, No. 77

HAMILTON, ONT.

CERTAIN CURE

OF

NERVOUS DEBILITY.

THE GREAT ENGLISH REMEDY

Dr. J. Bell Simpson's Specific and Tonic Pills,

Guaranteed to cure all Cases of Nervous Debility.

Many years' experience in England and five years in Canada have proved that they are the ONLY Remedy for the Distressing Nervous Diseases, now so prevalent, such as Spermatorrhœa, Loss of Power and General Debility.

On receipt of $1.60 the Pills will be sent free by mail. Special advice in complicated cases by letter, if desired. Address

J. BELL SIMPSON & CO.,

HAMILTON, ONT.

PLUMBER, GAS & STEAMFITTERS.

Adam James, 22 Hughson north
Farmer W., 114 James north
Harding Henry, 51 James north
Harvey Henry, 71 James north
McPhie Donald, 92 King east
Rielly Francis, 71 James north
Walker Henry, 36 James south
Young & Bro., 17 John north

PLATER—GOLD AND SILVER.

CROCKETT & YOUNG, 77 McNab. (*See adv. page* 200)

PLASTER MANUFR'S.

Ontario Plaster Co., 6 James south

POOK DEALERS.

Ballantyne Francis W., 52 John south
BOWERING & PAIN, 96 King w
Campbell John, 9 Maiden Lane east
Cloyde Bros., 147 York
Fearman F. W., 17 McNab north
Martin Paul, 79 John south
Martin Philip, John cor King William
Nash Samuel, 169 Rebecca
Wilson Joseph, Catharina cor John

POTASH MANUFR'S.

Forbes Alexander, Wellington north

POTTERIES.

Campbell Robert, sr., 231 Main
CAMPBELL WM. & SON, Maiden Lane west. *See adv. page* 205

PRINTERS.

See also Publishers.

Bautz, Clayton & Barton, 5 King William
Ennis & Stirton, 175 James north
Harvey J. A., 51 James north
LAWSON, McCULLOCH & CO., Main cor James. *See adv page* 176.
McKay G. C., 29 McNab north
Markhauson C., York cor Park
McAlpine, Everett & Co., James cor Market square
Raw Robert & Co., 26 King William
Roberts & Griffin, 5 James north
Taylor J. A., 7 Bay north

THE COOKS' FRIEND
BAKING POWDER,
IS MANUFACTURED ONLY BY
W. D. McLAREN,
AT THE UNION MILLS,
55 College Street, Montreal.

TIMES PRINTING CO'Y, 3 to 9 Hughson north
Wilson George & Son, 28 John north

PROVISIONS.

Bowering & Pain, 96 King west
Connolly James, 120 John south
Diamond Thomas, 155 King east
Drew Richard, West av cor Wilson
Durdan Wm, York cor Ray
Fearman F. W., 17 MaNab north
Galloway J., 19 McNab north
Gregory S. E., 35 King east
Rutherford J. B., 159 York
Wilson Joseph, Catharine cor John

PUBLIC INSTITUTIONS.

MECHANICS INSTITUTE, Joseph Kneeshaw, supt., 31 and 33 James n., h. 60 Catharine
KNEESHAW JOSEPH, superintend't Mechanics Institute, 60 Catharina
Young Men's Christian Ass., Pres. Jas Watson, Sec. William Givin, Rooms, 22 King east

RAG CARPET MAKERS.

Harvey Samuel 2 Ferguson av
Hinchliffe James, 307 York

RAIL ROADS.

Canada Southern, Ticket & Freight, 6 James
ERIE RAILWAY—to New York—Chas. T. Jones, agent, 31 James north
Hamilton & North Western, Maitland Young, secy., 33 Main east

RESTAURANTS.

Black Daniel, 112 James north
Donahoe John, 30 King west
Fairchilds T. B., 4 King west
Gerngross Charles A., 15 James north
Hiles Samuel, 60 Hughson south

TO NERVOUS SUFFERERS.

DR. J. BELL SIMPSON'S
SPECIFIC AND TONIC PILLS
For Nervous Diseases,
Never fail to cure. See advt. page 200.

GOERING J. W., 43 James north. *See adv.*

J. W. GŒRING,
IMPORTER OF
German & French Wines,
SELTZER WATER, &C.,
CITY HOTEL BLOCK,
43 JAMES STREET,
HAMILTON, ONT.

James Alonzo T., 19 Hughson north
Phelan James P., 64 James north
Taylor Samuel, 40 King east
Tremlett & Craney, 8 King William
Williams Charles F., 6 & 8 Hughson n

ROPE AND CORDAGE MANUFRS.

Copeland George, Wellington north
Main Alexander, Mary cor Strachan

SADDLERY HARDWARE.

Wholesale.

Field & Davidson, 46 James north
KRAFT E., 8 & 10 York. *See adv.*

ERNEST KRAFT,
WHOLESALE DEALER IN
SADDLERY HARDWARE,
and Manufacturer of
Saddles, Harness, Trunks,
VALISES, BAGS & HOSE,
Nos. 8 & 10 York St.,
(Sign of the Big Collar)
HAMILTON, ONT.

ALEX. TAYLOR,
DEALER IN
Pressed Hay, Grain, &c.
238 RIDEAU STREET, OTTAWA.

SALOONS.

Boyd John McG., 64 James north
Colden P., 13 McNab north
Cook Charles, 29 Main east
Doyle Luke, 29 James north
LAY ANDREW, 16 King west
McKenna John, 26 John north
Manfeld Charles, 84 King east
Martin Hubert, 6 Hughson north
Noble W., 51 James north
Noyes James, jr, 112 King east
Richter Traugott, 17 John south
Trumbull, 15 James north
Young Randel, 101 King William
Young Thomas, 23 John south
Winkler Julius, 61 & 63 York

SASH, DOOR & BLIND MANUFRS.

Brennen Michael, 63 to 67 King William
Dayfoot P. W., jr., 70 Main east

SAUSAGE MAKERS.

Kraft Frederick, 177 King east
Martin Paul, 79 John south
Martin Philip, John cor King William
Miller Charles, 170 King east

SAW MAKERS.

Faierbank Henry, 4 York

SCALE MANUFRS.

Gurney & Ware, James cor Colborne

SECOND-HAND STORES.

Allen Benjamin, 118 King east
Armitage Mrs. Mary, 168 King west
Blumensteil Joseph, 39 John south
Emslie Perris, 48 King William east
England Robert W., 47 York
Evans, Thomas, 91 King e
Jarvis, John, 182 King e
Kilroy, Mrs. Margaret, 23 King William e

Largay, Michael, 17 King William
Mallory, William, 103 John s
Moses, Mrs Anne, 51 John s
Noyes, James, 116 King e
Spellacy, Thomas, 168 King e
Spencer, Mrs. Louisa, 148 King w
Wright, John, 36 King William

SEEDSMEN.

Bruce, John A. & Co., 37 and 39 King w
Evans, Robert, Market square

SEWER and DRAIN PIPES.

CAMPBELL W., & SON, 231 Main.
See adv. page 205

SEWING MACHINES.

BASSETT, H. D., 128 King e., general repairer, jobbing of all kinds
Cameron, 76 James n
Canada Sewing Machine Co., Barton cor. Elgin
Ewen, Robert, 10 Ferguson av
Gardner, 61 to 73 James s
Gorvin John, 79½ York
Kilgour J. & R., 64 King east
Lumgair William S., 6 York
Orr Wm. J., 91 Main west
Walton Watson G., 54 James north
WANZER R. M. & CO., King cor Catherine
Wilson, Lockman & Co., Hughson cor Main

SEWING MACHINE ATTACHMENTS

Geiss William, 100 Bay north

SHEEPSKIN MAT MANUFRS.

Brown James, King cor East av
Pett James, Stinson

SHIPPING AGENTS.

Fairgrieve J. B., 9 King west
Gregory S. E., 35 King east

SHIRT MANUFRS.

Hawkins Geo. D., 2 George
DOMINION SHIRT FACTORY, 8 King east
TREBLE SAMUEL G., 8 King east

JOBBERS PREFER
THE COOKS' FRIEND
BAKING POWDER,
BECAUSE IT
IT SELLS LARGELY, AND NO COMPLAINTS ARE EVER MADE OF ITS QUALITY.

SHODDY, METAL, &c.

Thompson, A. M., James s

SHODDY and FLOCK MANUF'RS.

Thompson, William & Co., 47 James s.

SOAP and CANDLE MANUF'RS.

Dunn, Wm. G., 57 & 59 Main w
JUDD, W. H. & BRO., 71 Bay n
Morton, David, Emerald cor. Main
Walker, James, Victoria avenue

SODA WATER MANUF'RS.

Bilton, H. W., 5 Market
Pilgrim, Robert A., 185 & 187 King e

STEAM ENGINE MANUF'RS.

Beckett, F. G. & Co., 246 to 250 McNab n

STEAMSHIP AGENTS.

JONES, CHAS. T., 31 James n
McKeand, George, 57 James n
Young, George A., Royal Building, James n

STEAMSHIPS.

AMERICAN LINE Ocean Steamers, Chas. T. Jones, Agent, 31 James n
ATLAS LINE Ocean Steamers to west India, C. T. Jones, Agent, 31 James n
CUNARD LINE Ocean Steamers, Charles T. Jones, agent, 31 James n
WHITE STAR LINE Ocean Steamers, Chas. T. Jones, agent, 31 James n
WILSON LINE Ocean Steamers, C. T. Jones, agent, 31 James n

STOCK BROKERS.

BAKER & HEBERT, 72 James north
Riddel John, 24 James south

TO NERVOUS SUFFERERS.

DR. J. BELL SIMPSON'S
SPECIFIC AND TONIC PILLS
For Nervous Diseases,
Never fail to cure. See advt. page 200.

STOVE MANUFRS.

Copp Bros., Bay cor York
MOORE D. & CO., 100 King. *See adv.*
Stewart James & Co., McNab cor Vine

STOVES AND TINWARE.

Audett Joshua, jr., 14 King William e
Cuzner J. E. 15 York west
Farloy & Irwin, 29 McNab north
Howels M.,, 112 King west
McBride & O'Sullivan, 10 John north
Morrison J. B., 19 John
Skinner Joseph, 33 York
Smyth Robert, 24 King William
Sweeney James, 15 John north
Turnbull & Co., John cor King William
Walker John N., McNab, cor Vine
Williams J. M. & Co., 74 James north

STRAW GOODS MANUFRS.

Douglas & Collyer, 36 John north

SURGICAL MACHINIST.

CLUTHE CHARLES, 99 King east

TANNERS.

Brown James, King cor East av
Humphrey & Newberry, 125 Maiden ln. e

TELEGRAPH.

Dominion, 4 James north
Dominion Branch Office, 19 King east
Montreal, 10 James south

TICKET AGENTS.

McKeand Archd., 57 James north

TIN STAMPING WORKER.

Williams James M. J., 74 & 76 James

TOBACCO MANUFRS.

McDONALD D., 50 York
Schrader, F., 14 King w
Schwarz, Frederick, 140 King w

RETAILERS PREFER
THE COOKS' FRIEND
BAKING POWDER
BECAUSE
THEIR CUSTOMERS ARE ALWAYS
SATISFIED WITH IT.

Schwarz, Louis, 72 James n
Tuckett & Billings, 116 King w

See also Cigars and Tobacco.

TOOL MAKERS

Hamilton Tool Co., Caroline op. G.W. R.

TRANSPORTATION.

Merchants Dispatch, James Barr, Agent, 67 James n

TRUNK MANUF'RS.

Boyd, David, 41 John n
Boyd, Thomas, 77 John s
Clohecy, Thomas, 7 York
Jolley, James, 47 John s
KRAFT, E., 8 & 10 York. *See adv.*
Labor, Simon, 11 McNab
Mitchell, Alfred, 108 King w
Newson, William, King, cor. John
Philp, James, 24 James n

TRUSS MANUF'RS.

CULTHE CHARLES, 99 King east
Dallyn J. E., 42 Stuart
Jones Charles H., 56 Wellington n

TYPE CUTTERS.

Rodwell George, 13 John north

UMBRELLA REPAIRERS.

Catchpole George, 13 John north
Catchpole Richard, 95 King west
Sayman Aaron, 37 Hughson north

UNDERTAKERS.

Blachford John, 3 Charles
Chapman W. M., & Sons, 49 King west
Forsyth J. C., 104 King west
Kenrick & McDonald, 138 King east
McDonald & Co., 36 James south
Solleder John, 128 McNab north

GOLDSMITHS' HALL.

No. 12 KING STREET, EAST.

Diamonds, Watches, Clocks,

Fine Jewelry, Silver-Plated Ware, Etc., Etc.

American Watches in Gold and Silver Cases, Elegant in Styles, Fine in Quality, Low in Price. Necklaces, Lockets, Rings and Pins. Watches cleaned and carefully adjusted. Engraving in all its Branches beautifully executed. **All Goods and Work Guaranteed.**

A. W. GAGE, Manager.

BIRELY & CO.,

Manufacturers in Bond of

VINEGARS

AND

METHYLATED SPIRITS,

James St., Hamilton.

FURNER, LIVINGSTONE & CO.,

IMPORTERS AND WHOLESALE DEALERS IN

MILLINERY, MANTLES

AND

FANCY DRY GOODS,

JAMES ST., South, Hamilton, Ont.

HAMILTON SEWER PIPE WORKS.

WM. CAMPBELL & SON,

MANUFACTURERS OF

SEWER AND FLUE PIPES,

Main St. West, Hamilton, Ont.

Price List on application.

TO NERVOUS SUFFERERS.

DR. J. BELL SIMPSON'S
SPECIFIC AND TONIC PILLS
For Nervous Diseases,
Never fail to cure. See advt. page 200.

VETERINARY SURGEONS.

Alexander J. G., Charles cor Main
Hume, James, 24 Market
Thompson, Arthur, 93 King w
Watson, John, 25 Mary n
Whayman, William, 76 Main e

VINEGAR MANUFRS.

BIRELY, & CO., specialties, methylated spirits and catawba wine vinegar, James s. *See adv.*
Charlton, B. E., King, cor. Wellington
DORAN BROS, Hamilton

WATCHMAKERS and JEWELLERS.

Attwood, Mathias W., 11 Hughson n
Batty, Benjamin, 42 King w
Belling, J. E., 21 York w
Campbell Alexander, 87 John
GAGE, A. W., 12 King e. *See advt.*
Getz, G., 25 York w
Hallett, A. F., 8 James s
Hill Thomas S., jr., 90 John
Lees, Thomas, 5 James n
McMahon, William F., 88 King e
Rundell W. H., 43 Maiden lane
Ryckman Geo. R., 65 John south
Skinner John, 17 York west
Taylor Joseph, 56 James north
Thomson David, 78½ King east
Von Gunten C. S., 15 James north
Whiteford, 9 Market

WATCHES, CLOCKS & JEWELLERY

Wholesale.

LEVY BROS. & SCHEUER, 14 John s

WHIP MANUFRS.

Hannon, Baker & Co., 175 James north
King E. D., 100 Bay north
Morgan Bros., 27 & 29 John south
Worsfold, Baker & Co., 14 Merrick

JOHN McKILLOP & Co.,
The Commercial Agency,
20 JAMES STREET SOUTH,
HAMILTON.

Collections made in all parts of Canada and United States.

Associates of the McKillop, Sprague & Co., New York.

WHITEWASHERS.

Allins Elias, 87 King William east
Dublin Joshua, 28 Augusta east
Gwider Richard, 87 King east
Hurd William, 194 King William east
Nelson George 89 King west
Reddick Ephriam, 34 King William east

WIG MAKERS & HAIR DRESSERS.

MACKINTOSH HUGH, 64 King west

WILLOW & WOODENWARE.

Atkinson William, 87 King west
Mitchell T. & Co., 31 King west
Morrison Bros. & Co., 16 King William east

WINDOW GLASS.

PENNINGTON M. A. & CO., 46 King east

WINE MANUFR'S.

Barnes & Haskins, 33 James north
GOERING J. W., 43 James north. *See adv.* 202
Grenning & Co., Hess cor Peter
Murphy & Murray 66 King east
Osborne James, 4 James south
Reid W. G. & Co., 22 John west

WINDOW SHADES & AWNINGS.

Evans Oscar C., 101 James north

WIRE WORKERS.

Cockburn Thomas & Co., 83 King west

WOOD and COAL.

Austin, Edward H., 87 Wellington n
Barnard, Harry, King William, cor. Hughson

AMERICAN HOUSE

THE COMMERCIAL MAN'S

HOTEL.

Best in the City.

FIRST CLASS BAR.

F. A. BEARMAN, Prop.,

KING Corner CHARLES,

HAMILTON.

Foster, F., 18 Cannon e
Freeth, John & Son, Maiden Lane, cor. McNab
Harbottle Thomas, 130 & 132 King e and 20 Merrick
Mellwraith, Thomas, Main cor Catharine
McKenzie, John, 149 McNab
Myles, Thomas, Hughson, cor. Main
Norris, Nathaniel, Catharine, cor Maiden Lane
Sealey & Spence, 110 York
Trusdale, Watson & Co., 143 King e
Nicholson, Wm., 111 King w

WOODEN WARE MANUFACTURERS

Mitchell, T. & Co., 31 King
Morrison Bros. & Co. 16 King William

WOOL DEALERS.

DAVIS J. H., 9 John north
Galloway, Jonathan, 19 McNab n

USE THE
COOKS' FRIEND
AND SAVE
THREE-FOURTHS OF THE USUAL SHORTNING IN PIE CRUST, PUDDINGS,
AND
PASTRY IN GENERAL.

Gillesby, William, 6 John s
Harvey, John & Co., 69 James n
Hespler, Jacob, 9 King e
Kenzie & Osborne, 9 King east
Long & Bisby, 58 McNab

WOOLLENS, WHOLESALE.

Ancaster, Knitting & Co., 7 King w
Brethour & Howden, 7 & 9 King William
Dundas Knitting Co., 4 James s
McInnes, D. & Co., King, cor. John
Service, Robert & Co., 3 King e

J. C. MERRITT & Co.,

Manufacturers and Wholesale Dealers in

BOOTS, SHOES

AND

RUBBER GOODS,

CARLING ST., Near RICHMOND,

LONDON, ONT.

INCORPORATED 1874. CHARTER PERPETUAL.

CANADA
FIRE AND MARINE INSURANCE
COMPANY.

Capital, - One Million Dollars.

HEAD OFFICE, (Canada Life Buildings,) HAMILTON.

AGENCIES AT ALL PRINCIPAL POINTS IN CANADA.

DIRECTORS:

***President*:—JOHN WINER, Esq., (of Messrs. J. Winer & Co.,) Merchant.**

***Vice-Presidents*:**

GEORGE ROACH, Esq., Mayor, City of Hamilton. | D. THOMPSON, Esq., M.P., County of Haldimand.

H. P. COBURN, Esq., - - - (of Messrs. L. D. Sawyer & Co.,) Manufacturer
LYMAN MOORE, Esq., - - - - - - President Hamilton Street Railway
GEO. RUTHERFORD, Esq., - - - (of Messrs. Rutherford & Co.,) Manufacturer
F. F BICKLEY, Esq., - - - - (of Messrs. Sanford, Vail & Bickley,) Merchant
H. H. HURD, Esq., - - - - - (of Messrs. Hurd & Roberts,) Manufacturer
J. A. BRUCE, Esq., - - - - - (of Messrs. J. A. Bruce & Co.,) Merchant
E. VERNON, Esq., M. D.
JAMES REID, Esq., - - - - - - - - - - - Manufacturer
CHAS. CAMERON, Esq., - - - - (of Messrs. C. Cameron & Co.,) Merchant
J. M. BUCHAN, Esq., M. A., - - - - - - Inspector of High Schools
WILLIAM HARRIS, Esq., - - - - - - - - - Merchant
A. MACALLUM, Esq., M. A., - - - - - - - Public School Inspector
GEORGE LEE, Esq., - - - - - - - - - - - Merchant
THOMAS BAXTER, Esq., - - - - - - - - Wellington Square
C. E. CHADWICK, Esq., - - - - - Manager Imperial Bank, Ingersoll
CHARLES GOODHUE, Esq., Barrister, - - - - - - - - London
JOHN MACKINNON, Esq., - - - - - - - - - London
WM. ELLIOT, Esq., - - - - (of Messrs. Elliot & Co.,) Merchant, Toronto
T. HERBERT MARSH, Esq., - (of Messrs. MacNabb, Marsh & Co.,) Merchant, Toronto

BANKERS:

THE CANADIAN BANK OF COMMERCE.

CHARLES D. CORY,
Manager & Acting Secretary

J. P. WAGNER,

MANUFACTURER OF

ROPE AND TWIST MOULDINGS,

Sashes, Doors and Blinds, Door and Window Frames, Mouldings, &c., and every description of House Furnishings.

Agents for the celebrated Virginia Cane Felt for Sheeting outside of Houses.

69 to 73 ADELAIDE STREET WEST, TORONTO.

H. A. NELSON & SONS,

IMPORTERS AND WHOLESALE DEALERS IN

European and American Fancy Goods,

AND MANUFACTURERS OF

Brooms, Brushes, Wooden Ware and Matches.

91, 93, 95 & 97 St. Peter Street, MONTREAL.

56 & 58 Front Street, TORONTO.

GENTLEMEN, IF YOU ARE IN WANT OF

CLOTHING

Made up in the Latest Styles,

CALL ON

JOHN M. DENTON,

The Fashionable Merchant Tailor

OF THE CITY OF LONDON,

IMPORTER OF WOOLLENS.

N. B.—CUTTING DEPARTMENT SUPERINTENDED BY

FRANK SANAGAN,

RICHMOND STREET, LONDON, Ontario

THE LONDON
BUSINESS DIRECTORY.
1875-76.

TO NERVOUS SUFFERERS.

DR. J. BELL SIMPSON'S
SPECIFIC AND TONIC PILLS
For Nervous Diseases,
Never fail to cure. See advt. page 200.

ACCOUNTANTS.

BISSET ALEX., Albion Buildings, Richmond, n P. O. *See adv.*

Alexander Bisset,
ACCOUNTANT
AND
Assistant-Secretary Liberal Conservative Association
OFFICE: ALBION BUIDINGS,
RICHMOND STREET.
Books Audited and Posted, and General Office Work done on REASONABLE TERMS.

JEWELL GEO. F., 168 Dundas. *See adv. under Insurance Agents.*

AGENTS.

See different kinds.

AGENTS ADVERTISING.

See also Publishers.

BOYD S. FRED., London, Ontario

THE
COOKS' FRIEND
BAKING POWDER
IS THE
PEOPLE'S FAVORITE.

AGENTS BOOK, SUBCRIPTIONS.

See also Publishers and Sub-Book Agts.

GENERAL BOOK AGENTS—Geo. Wrigley & Co., Richmond bet Hitchcock & Kent. *See adv.*

Geo. Wrigley & Co.,
SUBSCRIPTION BOOK
PUBLISHERS and AGENTS,
Richmond between Hitchcock and Kent.

Good AGENTS wanted at all times.

Robinson J. O., 162 King
SMITH SCHUYLER & CO., (subscription), 256 Dundas. *See adv.*

AGENTS INSURANCE.

See Insurance Agents.

ALEX. TAYLOR,

DEALER IN

Pressed Hay, Grain, &c.

238 RIDEAU STREET, OTTAWA.

AGENTS REAL ESTATE.

Barnard P. C., King cor Richmond
Harris Geo., B. & Co., Dundas n Talbot
Latemer J. H., 16 Richmond

AGENTS STEAMSHIPS.

See Steamship Agents.

AGRICULTURAL IMPLEMENT MANUF'RS.

Crawford & Co., Dundas, cor. Adelaide
Stewart, John & Co., Fullarton, bet. Talbot and Ridout

ARCHITECTS.

Craddock, Geo., Richmond nr King
Peters, S., & Son, Talbot nr Fullarton
Watson & Constantine, King nr Richmond

AUCTIONEERS.

Barnard, P. C., King cor Richmond
Brunton, William Y., 160 Dundas
Emery, A. S., 89 Dundas
Manville & Brown, 144 Dundas

AXE MANUF'RS.

Smith, Rob., Ridout bt York and King

BABY CARRIAGES.

McGLOGHLON, W. D. 77 Dundas.—*See adv. page* 211
Milroy, W., Richmond nr Market

BAKERS.

Allaster, Peter, Adelaide nr York
Austin, William, Dundas nr Globe
Bridle, Oliver J., Dundas bt Brumell and Maitland
Caldwell John, Horton n Wellington
Eldridge John, 20 Clarence east
Fitzgibben James, Ridout cor York
Fysh Hewitt, 242 Dundas
Jones John W., South bt Wellington & Clarence
Marchant Joseph F., Wellington n King
Paul Alfred H., Hamilton rd n Bumell
Ranohan John, 265 Dundas
Smith James B., Ridout n King
SMITH JAMES D., 198 Dundas
Soull Mrs. Sarah, Dundas bt Clarence & Wellington

Wholesale.

Westlake Francis, Hitchcock n Talbot

BAKING POWDER MANUF'RS.

The Cooks' Friend Baking Powder

IS USED FOR RAISING

Bread, Rolls, Pancakes, Johnny Cakes,

&c. &c. &c.

And is a profitable and healthy substitute for three-fourths of the usual shortning in

Pie Crust, Puddings, and Pastry in general.

Plummer, E. & Co., Ridout cor Fullerton

BANKS and SAVINGS BANKS.

See also Bankers and Brokers.

Agricultural Investment Society and Savings Bank, Dundas
BANK OF BRITISH NORTH AMERICA, Oswald Weir, manager, Richmond cor North
DOMINION SAVINGS & INVESTMENT SOCIETY, F. B. Leys, manager, 14 Richmond
HURON & ERIE SAVINGS AND LOAN SOCIETY, L. Gibson, manager, Richmond bt Dundas & Duke. *See adv. inside back cover*
Molson's, Joseph Jeffery manager, 135 Dundas
Merchants' Bank of Canada, W. T. Harper, Manager, Richmond, cor North
ONTARIO SAVINGS & INVESTMENT SOCIETY, Wm. F. Bullen, manager, Richmond cor. Carling. *See adv. inside front cover*
TAYLOR'S BANK, 14 Richmond
THE BANK OF MONTREAL, T. A. Despard, manager, Richmond cor Fullarton

J. GOLDNER,

MERCHANT TAILOR

AND DEALER IN

CLOTHING,

Gents' Furnishing Goods,

HATS, CAPS,

&c., &c., &c.

RICHMOND ST., OPPOSITE CITY HALL,

LONDON, Ont.

W. D. McGLOGHLON,

Dealer in, Manufacturer and Importer of

Fine Gold and Silver Watches,

Fine Gold Jewellery,

Solid Silver and Plated-Ware Fancy Goods, Clocks,

Children's Carriages.

WHOLESALE AND RETAIL MANUFACTURER OF

Masonic Regalia and Jewels, Odd Fellows' and all Societies' Regalia and Emblems.

Repairing done promptly.

No. 77 DUNDAS STREET,

LONDON. ONT.

TO NERVOUS SUFFERERS.

DR. J. BELL SIMPSON'S SPECIFIC AND TONIC PILLS

For Ner[illegible] Diseases,

Never fail to cure. See Advt. page 200.

THE CANADIAN BANK OF COMMERCE, R. W. Smylie, manager, Richmond cor Dundas

THE FEDERAL BANK OF CANADA, Charles Murray, manager, Rchmond cor Dundas

THE ST. LAWRENCE, R. N. Moir, manager, 359 Richmond

The Superior Saving and Loan Society of London, James Milne, manager

BANKERS & BROKERS.

See also Stock Brokers.

Clarke T. S., Richmond n Dundas

JOHNSTON, MAHON & CO., Richmond n. Dundas

SMART T. W., Richmond north Dundas. *See adv. under*

T. W. SMART,

Banker and Stock Broker,

N. W. Cor. DUNDAS & RICHMOND Sts.

LONDON, ONT.

Special attention given to Purchases and Sale of

SAVING SOCIETY and BANK STOCKS.

TAYOR & SIFTON, 14 Richmond

BARBERS and HAIRDRESSERS.

Bell & Martin, 193 Dundas

Berry W. L., Market lane

Clarke Oliver S., 71 Richmond

Gibson & Brown, Richmond nr York

Manning Peter, 264 Dundas

Talliaferro John, Talbot bet King and Dundas

Taylor George W., King nr Richmond

Thorne Thomas J., Dundas nr Adelaide

Throgmorton Isaac, York nr Richmond

Worthington Jas., Richmond bet York and King

BARRISTERS.

Bartram W. H , 89 Dundas

Bayley Richard, Ridout n Carling

Becher, Street & Becher, Carling bet Talbot & Richmond

Brown John J., 44 Richmond

Clegg, Thomas, Ridont cor Dundas

Cronyn & Greenlees, Dundas cor Richmond

Cronyn & Martin, Richmond nr Dundas

Dixon, John R. Dundas bt Richmond and Clarence

Flock, James H. Richmond nr North

Fraser & Fraser, Dundas cor Richmond

Glass & Fitzgerald, Dundas cor Talbot

Goodhue, Chas. F., 76 Dundas

Graydon, Simpson H., 72 Dundas

Harris, Megee & Campbell, Calling cor. Richmond

Holmes, Calven D., Dundas bt Ridout and Talbot

Horton, William, Talbot cor Market sq

Irving, Thos. T., Dundas bt Ridout and Talbot

MACKENZIE, PHILIP, Richmond nr Dundas

Macmahon, Gibbons & McNab, Richmond cor Dundas

McDonald, Alex. J. B. Dundas bt Richmond and Talbot

McMillan & Taylor, 64 Dundas

Meredith & Meredith, 74 Dundas

Nelles, Henry E., 210 Dundas

O'Brien Thomas, 28 Richmond south

Parke E. Jones, Richmond bt Dundas & King

Partridge & Essery, Dundas bt Market lane & Richmond

Reed E. B., Richmond cor Piccadilly

Rock Warren, 70 Dundas

Scatchero & Meredith, 68 Dundas

BATH ROOMS.

Dunnett Charles, foot Dundas

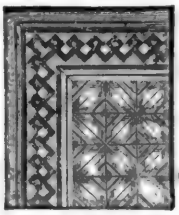

JAS. WRIGHT,

801 Craig Street,

MONTREAL,

MANUFACTURER OF

Wood Carpets,

CHURCH, BANK, STORE, AND OFFICE FITTINGS,
FANCY WAINSCOTS, PARQUET FLOORS.
CARVING, TURNING, SAWING, PLANING,
&c. &c. &c.

Send for Circulars or call and see samples.
First Prize at Ottawa and Toronto Exhibitions.

BILLIARD ROOMS.

Huffman Bros., Richmond cor York
Rowley & Son, 378 Richmond
Smith James, Richmond n North
Tecumseh House, Richmond cor York

BISCUIT BAKERS.

Wholesale.

McCormick Thos., Dundas cor Wellington
Perrin & Keenleyside, 80 Dundas
SMITH JAMES D., 189 Dundas

BLACKSMITHS.

Anderson S., Richmond n Piccadilly
Brummitt Reuben, Ridout cor Bathurst
Burns Jas., York bet Ridout & Talbot
Crook John, King nr Market Square
Davies David, Wellington n York
Dennies Rowland, King n Richmond
Dunbar J & W., York nr Wellington
Fraser Donald, Dundas n Waterloo
Giles Robert, Hamilton road near Adelaide
Grace Chas. W., Hamilton nr Adelaide
Hay James, King bet Ridout & Talbot
Howard Thos., Adelaide cor Oxford
Hunt Elisha, 327 Dundas
Moore J. L., Albert nr Talbot
Morehead Alex., King bet Ridout and Talbot
Morrison J. & W., Fullarton near Richmond
Mustell J., King bet Ridout & Talbot
Webb Robert. Wellington bet Bathurst and Horton
White John, Ridout cor Fullarton

CANADA BISCUIT FACTORY.

JOHN MacKINNON,

Plain & Fancy Biscuit Manufacturer,

St. Joseph Street, Montreal.

Price List on application. P. O. Box 1064

BOARDING HOUSES.

Adams Isaac, South nr Clarence
Brown Mrs. Mary, Burwell near Horton
Bundy Mrs. Elizabeth, Fullarton corner Talbot
Burridge, Miss N. Wellington n Horton
Cannon, Mrs. Obadiah, King nr Talbot
Chisholm, Miss Gabella, King nr Talbot
Clark, George, Talbot nr Carlin
Clark, John, Talbot nr Falkner
Claypole, Mrs. Mary A., Talbot nr Horton
Crocker, Mrs. Charlotte, King cor Ridout
Dagg, Richard, Adelaide nr Horton
Davis, Mrs. Alfred, Wellington nr Dundas
Egelton, Mrs. George, Fullarton nr Ridout
Evens, Mrs. S., Bathurst nr Wellington
Gale, Mrs. Charles, Dundas opp Rectory
Gerrow, Mrs. E., Bathurst nr Richmond
Gleeson, Mrs. James, Bathurst nr William
Glennon, John, Egerton cor Francis
Girdleston, Mrs. C., Bathurst nr Maitland
Gordon, Mrs Hannah, Richmond nr Albert
Green, Mrs. Eliza, York cor Talbot
Griffith Mrs. F., Ridout cor Carline
Hancock, John, North nr Wellington
Harris Mrs. Mary, Ridout n King
Havley Mrs. M., Ridout cor Bathust
Hayes Mrs. James, Talbot n Simcoe
Houden Mrs E., Bathust n Richmond
Howe Michael, York n Richmond
Kenney Mrs. M. A., Ridout n Dundas
Labatt Miss M., Fularton n Richmond
Lang Mrs. Mary, Simcoe near Burwell
Latimer Mrs. James Ridout n Dundas
Lee Mrs Sarah, 44 Clarence
McDonald Mrs. Mary, Bathust n Burwell

TO NERVOUS SUFFERERS.

DR. J. BELL SIMPSON'S SPECIFIC AND TONIC PILLS

For Nervous Diseases,
Never fail to cure. See advt. page 200.

McIntyre Mrs. Belle, 20 Hitchcock
McKenna Hugh C., 62 Dundas
McKnight Martha, Adelaide n Nightingale av
Mitchell Mrs. Agnes, King n Lisle
Morthmore Mrs. G., Fularton & Ridout
O'Donohoe Mrs. Bridget, 108 Clarence
Oliver Mrs. E., Duke n Waterloo
Osborn Miss Ann, Grey n Richmond
Powers John, Florence n Egerton
Rombaugh, John, North nr Talbot
Sanagan, Francis, Bathurst nr Talbot
Seaton, Mrs. Wm., Clarence cor Dundas
Sharp, Wm. Wellington nr Dundas
Shaw, Mrs. Alex., Adelaide nr Simcoe
Switzer, Mrs. Hannah, Talbot nr York
Symons, Mrs. William, Talbot nr Horton
Thompson, Richard, 84 Dundas
Tomlson, Mrs. Mary, Talbot nr Simcoe
Tousley, Mrs. Sarah, Talbot nr King
Turton, Mrs. Elizabeth, Simcoe nr Maitland
Walker, Mrs. James, Burwell nr Bathurst
Webb, Miss E., Talbot nr York
Wortley, Mrs. Sarah, Fullarton nr Talbot

BOILER MAKERS.

Browne, Thomas & Son, Hamilton road, cor William
Leonard, Elijah, York and Waterloo
Winnett, H. & Sons, Hamilton road

BOOKBINDERS.

Chapman, C., 91 Dundas
Reid, Groat & Co., Dundas bt Richmond and Clarence
Taylor E. A., & Co., Richmond cor Carling

BOOKSELLERS and STATIONERS.

Carsio W. L., Richmonn n Dundas
Lean J. U., 208 Dundas
Mills John, 377 Richmond
Taylor E. A. & Co., Richmond cor Carling

Wholesale.

Bryce William, 379 Richmond

BOOT & SHOEMAKERS & DEALERS.

Armitage W., Richmond n Hitchcock
Armstrong Allan, Maitland n Great
Baker Jesse, Talbout n Ridout
Begg W. & Son, 115 Dundas
Booth Richard, 214 Dundas
Rurridge John, Dundas cor Talbot
Christian Cole, Ridout cor King
Clark Alexander, Hamilton rd
Connor John, Market sq
Cook P., 200 Dundas
Cressall J., 122 Dundas
Dinahan, Richard, 150 Dundas
Durand, William, 227 Dundas
Friendship William, Richmond nr Piccadilly
Grayson, Michael, King nr William
Henry, John, Market square
Kennedy, Jeremiah, Wellington nr Gray
Kirkpatrick, Robert, 191 Dundas
Lawrence & Powell, Wellington & York
McDonald, A. J., 143 Dundas
McGlary, George, Richmond nr Albert
McGirdy, Thomas, 187 Dundas
McMechen, John, 188 Dundas
McPherson, Mrs. M., 150 Dundas
Mantle, Joseph, King nr Ridout
Marris, David, Dundas nr Ridout
Mockler John, Richmond nr Hitchcock
O'Brien, W., 267 Dundas
Pocock, John J., 167 Dundas
Reeves, William, York nr Wellington
Regan D., 175 Dundas
Rennie John, 186 Dundas
Rowland E., 168 Dundas
Sanders Joseph, 233 Dundas
Skinner William, York nr Wellington
Taylor W., Richmond & Duke
Trick Walter, 233 Dundas
Webster A. J. & Co., 194 Dundas
Winlow & Keele, 121 Dundas

Wholesale.

MERRITT J. C. & Co., Carling near Richmond. *See adv. page* 208

BOX MAKERS.

Woleben Box Factory, 65 Clarence

BRASS FOUNDERS.

Hobbs William C., Clarence nr King
Stevens, Turner & Burns, 376 Richmond

BREWERS.

Allaster John, Dundas bet Adelaide and Leslie
Carling W. & J., Waterloo nr Piccadilly
Hamilton J., Ann bet Richmond & Geo.
Labatt John, Simcoe cor York
Slater James, Ridout cor York

BRICK MANUF'RS.

Chittick George, Adelaide bt Cheapside & Victoria
Russell Samuel, Adelaide n Grosvener
Walker Wm., Adelaide n Cheapside

BROKERS—STOCK.

SMART T. W., Richmond north Dundas. *See adv. Broker*
WRIGHT JOHN, Richmond n Dundas. *See adv.*

JOHN WRIGHT,

Stock Broker.

—:o:—

Savings and Loan Societies and other Stocks BOUGHT and SOLD ON COMMISSION. Loans effected, and Mortgages Bought on Real Estate, at REASONABLE RATES.

P.O. Address 44 B.

LONDON, ONT.

BROOM MANUF'RS.

Gurd John R., King n Wellington

BRUSH MANUF'RS.

Andrews David, Richmond n Albert
BOYD S. F. & CO., (fly brush), Washington D. C.
Bryan Thomas 46 Dundas

BUILDERS.

See Carpenters and Builders.

The COOKS' FRIEND

BAKING POWDER

IS

PURE, HEALTHY, RELIABLE,

And is acknowledged to be

THE "BEST IN USE."

BUTCHERS.

Addock Richard, Richmond n Ann
Andrews Joseph, 258 Richmond
Andrews & Reid, 67 Wellington
Blood Ansel, Horton cor William
Chapman, Wm., Dundas cor Wellington
Collins, Geo., Covent Garden Market
Connor, Thomas, Covent Garden Market
Dalton, Joseph, Covent Garden Market
Dodson, Wm., Dundas cor Wellington
Drummond, James H., Hill bt Wellington and Waterloo
Ellis, William, Wellington cor Grey
Elson, Bros., Covent Garden Market
Finch, Enery E., Queen cor Maitland
Jones & Warren, 262 Dundas
King & Royle, King bt Clarence and Richmond
Linfoot, William, Colborne n Horton
Luston, Richard, Covent Garden Market
McKenzie Donald, Market square
Mitchell Joseph, Covent Garden Market
Morley, Chas. A. Richmond nr Kent
O'Mara, Andrew, 63 Dundas
Pigot, Thomas, 556 Richmond
Shaw, James, Covent Garden Market
Shepard John, Dundas n Waterloo
Staples George, York cor William
Sykes Samuel, New Arcade
Thompson N., Covent Garden Market
Trebilcock Chas. E., Covent Garden Mt
Wright John, Covent Garden Market

CABINETMAKERS.

Bernard B. A., York n Richmond
Caldwell Thomas, King n Richmond
Coombs Henry, King cor Market sq
Deppe Aug., Talbot bt York & King
Ferguson John, King n Richmond
Hinton William, King corner Clarence
Symons & Coll, King bt Talbot & Ridout

TO NERVOUS SUFFERERS.

DR. J. BELL SIMPSON'S
SPECIFIC AND TONIC PILLS
For Nervous Diseases,
Never fail to cure. See advt. page 200.

ALEX. TAYLOR,
DEALER IN
FLOUR, GRAIN AND FEED,
238 *RIDEAU STREET OTTAWA.*

CAR BUILDERS.

Ontario Car Co., Thos. Muir, manager, Rectory n G. W. R. R.

CAR WHEEL MANUF'RS.

London Car Wheel Co., Bathurst bt Adelaide & Rectory

CARPENTERS and BUILDERS.

Biggs James, Duke near Waterloo
Broadbent & Overell, Bathurst n Talbot
Burniston Wm., Maitland & Duke
Castle James, King cor Ridout
Christie, John, Waterloo cor Piccadilly
Comfort, Jesse, Talbot nr Albert
COOMBES, JOHN M., Richmond nr Duke. *See advt.*
Denham, David A., Maitland nr York
Elms & Son, Richmond nr John
Grant, Angus, Oxford nr Richmond
Hall, John A., King nr Wellington
Harvey, T. & A. Talbot nr North
Harwood, J. Waterloo nr Bond
Howay, Burgess, Dundas cor Maitland
Jarman, Edward, Adelaide nr North
Jeffrey, Wm. Dundas nr Burwell
Jones, W., North nr Colburne
Lental & Kemp, Richmond nr Kent
Murray, Alex., Wellington nr North
Purdon, Alex., Burwell nr Horton
Ramsay, Sleightholm & Bunn, William nr Horton
Ralfe, Joseph, Fullarton nr Talbot
Steel, M. D., Waterloo cor Hill
Stewart, James, Richmond opp John
Tambling & Jones, Grey nr Waterloo
Tytler, John, Carling nr Ridout

HOUSEKEEPERS PREFER
THE COOKS' FRIEND
BAKING POWDER
BECAUSE IT
NEVER DISAPPOINTS THEM.

Wheaton, Adam, Horton nr William
Wright & Durand, North cor Wellington

CARRIAGE and SLEIGHMAKERS.

Abbott Bros., Dundas bt Wellington & Waterloo
Campbell John, Ridout & Talbot
Hart Roger, King bt Ridout & Talbot
Howard James, Adelaide cor Oxford
McClary Thompson Carriage Co., King n Richmond
McKellar A. Richmond & Duke
Moran Bros., Richmond cor Albert
Nash & Jackson, King n Ridout
Plummer & Son, Ridout cor Fullerton
Thompson W. J., King bt Clarence & Richmond
Turner S. & J., Richmond n Kent
Wyatt & Judd, Adelaide bt Pall Mall & Piccadilly

CARVERS and GILDERS.

Bennett George, King bt Richmond & Clarence
Bennett & Chester, Dundas bt Clarence & Wellington

CHEMICAL WORKS.

Barrett M. & Co., Gore rd n Adelaide
Reeves George & Co., Richmond bt York & King

CHINA, GLASS and CROCKERY.

Griffin James, Talbot n Market sq
Leonard Lewis C., Talbot n Market sq
Luff William, Dundas bt Adelaide & Lisle
Phair, Mrs. Henry, Market square
Reid, W. J. & Co., 203 Dundas
Rowland, A. & Co., Richmond n Dundas
Weston, P., Richmond cor Duke

CHROMOS.

SMITH, SCHUYLER & Co., 256 Dundas. *See advt. page*

CIGARS and TOBACCO.

See also Tobacconists.

CLARK, JOHN G., 147 Dundas *See advt.*

Fancy Goods, Pipes, &c.

JOHN G. CLARK,

Importer and Dealer in

Cigars and Tobaccos,

82 DUNDAS ST.,

LONDON, ONTARIO.

Eldudge, T. C., 204 Dundas
Kelly, W. & Sons, 133 Dundas

CIGAR MANUF'RS.

McKay, H. & Co., 204½ Dundas
RUTHERFORD, W. T. & CO., 143 and 147 Dundas. *See advt.*

W. T. Rutherford & Co.,

Manufacturers & Wholesale Dealers

IN

CIGARS,

&c., &c., &c.,

82 DUNDAS ST. West,

London, Ont.

Smith, A. & Co., Richmond nr King

CIGAR BOX MANUF'RS.

Bennet Bros., 202 King

CLOTHIERR.

See also Merchant Tailors.

Boyd, R. & Son, 380 Richmond
Burns, Geo., 156 Dundas

RETAILERS PREFER

THE COOKS' FRIEND

BAKING POWDER

BECAUSE

THEIR CUSTOMERS ARE ALWAYS SATISFIED WITH IT.

Gilmour, William, Dundas bt Clarence and Richmond
GOLDNER, J., 386 Richmond. *See adv page* 211
Eaton, James & Co., 126 Dundas
Jenkins William, Dundas bet Clarence and Richmond
Lioux James, 78 Dundas
McIntosh A. & J. G. & Co., 120 Dundas
Murray R. S. & Co., 124 Dundas
Newberger Aaron, 185 Dundas
Powell A. B. & Co., 136 Dundas
Wallace Robert, 393 Richmond
Wiskard T. G., 244 Dundas
Glackmeyer Fred., Bathurst n Richmond
Hunt Chas. B., Bathurst bet Talbot and Ridout
Macfie, Taylor & Sifton, Bathurst near Wellington
McPhail Arcibald, York nr Clorence
Rayner John, Burwell bet Bathurst and
Hellmuth Boys' College, St James bet Wellington and Waterloo
Huron College, St James bet Richmond and George
Jones' Commercial College, Jones & Yerex, prop., 129 Dundas
London Commercial College, Wellington bet Horton and Bathurst

COMMISSION MERCHANTS

Burnell & Elliot, Talbot opp Market
Eckley Henry K., Market sq
Hamilton Robit, King bt Talbot & Richmond
Heath & Finnemore, Richmond n Dundas
Hunt C. B. & Co., 365 Richmond
Jepson, Pearce & Pickering, Richmond n Dundas
Prichard R. & G., Bathurst bt Talbot & Richmond
Rayner Daniel, Simcoe bt William & Maitland
Sharpe Bros., Dundas cor Market lane
Tanton Bros., Talbot opp Market

TO NERVOUS SUFFERERS

DR. J. BELL SIMPSON'S
SPECIFIC AND TONIC PILLS
For Nervous Diseases,
Never fail to cure. See advt. page 200

JOHN McKILLOP & Co.,
The Commercial Agency,
20 JAMES STREET SOUTH,
HAMILTON.

Collections made in all parts of Canada and United States.

Associates of the McKillop, Sprague & Co., New York.

CONFECTIONERS.

Fyse Hewitt, 242 Dundas
Gore Henry H., Richmond bt Dundas & King
Harding Francis, 399 Richmond
Harvey Dan., Talbot bt York & King
Mountjoy Bros., 392 Richmond
Peters George 117 Dundas
Ranahan John, 265 Dundas
Richardson F. T. C., 350 Richmond
SMITH J. D, 196 Dundas

Wholesale.

Perrin & Keenleyside, 80 Dundas
McCormick Thomas, Dundas cor Wellington
Westlake Francis, Hitchcock & Talbot

COOPERS.

Forrestal John, Horton near Adelaide
Gleason & Walsh, Simcoe nr Adelaide
Hockin Samuel, York cor Burwell
McInnis Angus, Waterloo nr Simcoe
Seale & Childs, Talbot near King
Smith Charles, Bathurst n Clarence
Smith James, York bt Thomas & Ridout
Stein Henry G., Burwell n Horton

DENTISTS.

McDonald & Uptigrove, 172 Dundas
Nelles H. H., 126½ Dundas
Sabine J. B., 112 Dundas
Stone A. C., Dundas bt Richmond & Clarence

DRESSMAKERS.

Boland Mrs. Eliza, Simcoe n Coleman
Chapman Mrs. Fanny, 220 Dundas
Collins, Miss Mary, Bathurst nr Talbot
Elliott, Miss Francis, King nr Clarence
Fieldhouse, Miss Mary, Richmond nr Piccadilly
Ford, Mrs. Mary, Richmond nr Bathurst
Fortune, Mrs. Mary, Richmond nr Piccadilly
Fry, Miss Ida, Mill n Leslie
Gordon, Miss Jane, Talbot nr Kent
Green, Mrs. Cornelius, North nr Richmond
Green, Miss Emma, 46 Clarence
Laird, Miss Jane, Simcoe nr Richmond
Lechman, Miss S., Dundas nr Clarence
McCleary, Miss Francis, 60 Clarence
Mills Miss Eliza, King cor Waterloo
Montague, Mrs. Thomas, Richmond nr Kent
Purkis Miss E., Talbot nr Hitchcock
Ryan, Miss C., Richmond nr Hitchcock
Scott, Mrs. Margaret, Cartwright nr Bond
Southan, Miss Lucy, Carling nr Ridout
Southerland, Mrs. Elspeth, Trotman's Lane
Walters, Mrs. Mary, Bathurst Clarence
Ward, Mrs. Mary, Wellington nr Simcoe
Young Miss Rebecca, Richmond cor Kent

DRUGGISTS.

Harkness & Co., 278 Dundas
Ingram T. C. & Co., 174 Dundas
McCALLUM C., Richmond n Dundas. *See adv.*
Mitchell B. A. & Son., 14 Dundas
Puddicombe R. W., Richmond n Carling
Robinson W. H. & Co., 390 Richmond
Saulter John, 224 Dundas
Saunders W. 192 Dundas
Shuff Geo. J., Adelaide n King
Strong & Rosser, 186 Dundas

STRONG'S HOTEL

DUNDAS ST. LONDON, ONT.,

W. HAWTHORN,

PROPRIETOR.

Having secured a new lease of the premises, this well-known house has recently been enlarged and entirely refitted, and is now second to none in Ontario. The traveling public will find it the most

CENTRALLY LOCATED HOUSE

IN THE CITY.

Special attention to the wants of

COMMERCIAL MEN.

SAMPLE-ROOMS ON THE GROUND FLOOR.

Fare, - - - - - $1.50 Per Day.

TO NERVOUS SUFFERERS.

DR. J. BELL SIMPSON'S SPECIFIC AND TONIC PILLS

For Nervous Diseases,

Never fail to cure. See advt. page 200.

Wholesale and Retail.

McCALLUM C., Richmond n Dundas. *See adv.*

Wholesale.

McCALLUM C., Richmond n Dundas. *See adv. under*

C. McCallum,

Wholesale Druggist,

DEALER IN

Drugs, Oils, Dye Stuffs, Perfumery, Lamp Chimneys, Wicks and Burners, Patent Medicines, Essences, Hair Oils, etc. Importer of Fresh Garden and Field Seeds.

RICHMOND ST., LONDON, ONT.

Mitchell B. A., 100 Dundas

DRY GOODS.

Alley H. B. B., 152 Dundas
Barnard A. H., Dundas bt Richmond & Clarence
Beattie, Thomas & Co., 142 Dundas
Brunton, W. Y., 160 Dundas
Chisholm, A. & Co., 144 Dundas
Davidson, R. S. T., Dundas cor Clarence
Eaton, James & Co., 126 Dundas
Gibbins, J. J., 203 Dundas
Green, Wm., 140 Dundas
Hanratty, James J., 173 Dundas
Hicks, John A., Dundas bt Richmond and Clarence
Kingsmill, T. F., 130 Dundas
Laing & McPherson, 113 Dundas
McIntosh, A. & J. G. & Co., 118 and 120 Dundas
Macklin, W., 145 Dundas
Miller, John A. 173 Dundas
Murray, R. S., 124 Dundas
Powell, A. B. & Co. 75 Dundas
Priddis, Bros, 161 Dundas
Reynold & Stone, 206 Dundas
Robinson, George, 149 Dundas
Rowland, A. & Co., 180 Dundas
Sharp, A., 122 Dundas
Sutherland, Geo. D., 163 Dundas
Twohy & Screaton, 149 Dundas
Walker, Robert & Sons, 153 Dundas
Westlake, William, 116 Dundas
Whiskard, Thos., G., Dundas nr Clarence

Wholesale.

Atkinson, J. & Co., 102 Dundas
Birrell, John & Co., Carling nr Talbot
Green, Peters & Co., Ridout cor Carling
Laing, Sutherland & Co., Carling cor Talbot
Robinson, Little & Co., 352 Richmond

DYEING and SCOURING.

Remley Jacob, Clarence near King
Stockwell John W., Dundas between Clarence & Wellington

ENGRAVERS.

Ashton Thos., Dundas bet Clarence and Wellington
Phillipps W. L., 386 Richmond

ENGRAVERS—WOOD.

BEECH HENRY, 92 Dundas. *See adv*

HENRY BEECH,

ENGRAVER ON WOOD,

Dundas St. West, bet. Talbot & Ridout,
LONDON, ONT.

PATENTS obtained on Moderate Terms.

ENGRAVINGS—STEEL.

SMITH, SCHUYLER & CO., 256 Dundas

EXPRESS COMPANIES.

American, S. Chadwick, agent, 30 Richmond
Canadian, S. Chadwick, agent, 30 Richmond

THOMAS PEEL,

MERCHANT TAILOR,

OPPOSITE

STRONG'S HOTEL,

DUNDAS STREET,

LONDON, ONT.

MILITARY CLOTHING

OF EVERY DESCRIPTION.

Garments warranted to FIT First Class. Workmanship guaranteed.

Agent for NEW YORK and PARIS Fashions.

A SELECT ASSORTMENT OF

Gents' Furnishing Goods.

JOBBERS PREFER
THE COOKS' FRIEND
BAKING POWDER,
BECAUSE IT
IT SELLS LARGELY, AND NO COMPLAINTS ARE EVER MADE OF ITS QUALITY.

FANCY GOODS.

Ashton Miss M., 231 Dundas
Brunton W. Y., 160 Dundas
Clarke Robert, Market lane
Gadsby & Carnall 239 Dundas
Gallena Mrs. Francis, 55 Richmond
Gibbons Mrs. A., Dundas n Wellington
McLOGHLON W. D., 77 Dundas. *See adv. p.* 211
Milne Mrs. E., 31 Dundas
Miller Edward, 170 Dundas
Mountjoy Miss Elizabeth, Dundas bt Clarence & Wellington
Sedden Mrs. Francis & Co., 269 Dundas
Wyckoff Mrs. A. Richmond cor Carling

FISH, OYSTERS & GAME.

Baker John E., Richmond n Dundas
*Brock Thos., Market sq
Bruce George, Market sq
Gore Henry H., Richmond bt King & Dundas
Harding Frances, Richmond bt King & Dundas
McCormick William, 260 Dundas
Tracy John, 12 Richmond

FLOUR and SEED DEALERS.

Bartlett, John W., Dundas nr Adelaide
Brogan, John, Richmond nr Oxford
Hamilton, Andrew M., Talbot bt King and Dundas
Hamilton, Robt., King nr Richmond
Howie, James, King nr Richmond
McCormick, Richmond, Richmond bt York and King
Murphy, John B. Dundas bt Clarence and Wellington
Percival, W., 238 Dundas
Phillips, Geo., King nr Talbot
Platt, John, Richmond bt Fullarton and Hitchcock
Plews & Peer, King nr Richmond
Ratcliffe, F. W., Richmond nr Hitchcock

ALEX. TAYLOR,
Produce Commission Merchant
238 RIDEAU STREET,
OTTAWA.

Rolston, Robt. W., Richmond cor Piccadilly
Saunby, J. D., 366 Richmond
Webster, Isaac, Dundas

FLOUR MILLS.

City, C. B. Hunt & Co., proprietors, 365 Richmond
Leonard, Elijah & Sons, York cor Waterloo
North Branch, J. D. Saunby, office, 366 Richmond
Pearson, Thos. & Co., York bt Clarence and Wellington
Phillips, Geo., King nr Talbot
Plews & Peer, King nr Richmond

FRUITS.

Gore, Henry H., 4 Richmond
Harding, Francis, Richmond bt King and Dundas
Jolliffe, Henry, Dundas nr Clarence
McCormick, William, 260 Dundas
Mountjoy Bros., 392 Richmond
Tracy, John, Richmond nr Dundas
Turner, J. W., 186 Dundas

FURNITURE DEALERS & MANF'RS.

Bartlett, S. G., Dundas bt Clarence and Wellington
Brenton, Thomas, Talbot bt Dundas and King
Bryanton, Robt., King nr Richmond
Bryanton, Wm. J., Richmond nr Fullarton
Caldwell, Thomas, King bt Richmond and Talbot
Coleman, Ed., Ridout bt York & King
Ferguson, John, King nr Richmond
Geo. Moorhead, manufacturing company 186 King
Hinton, Wm., King cor Clarence
Parish, Geo., Talbot opp City Hall
Symons & Cole, King bt Ridout and Talbot

GENERAL DEALERS.

Bryce & Mills Hamilton road c Adelaide
Grannan W., King bet Ridout & Talbot
Miller Robert, Hamilton road, between Adelaide and William
Tupper J. M., Hamilton road, c Rectory

GENT'S FURNISHING GOODS.

Burns George, 156 Dundas
Garlick R. A., 176 Dundas
GOLDNER J., 386 Richmond. *See adv. p* 211
PEEL THOMAS, 185 Dundas. *See adv. p.* 121
Wallace Robert, Richmond

GOLD and SILVER PLATED GOODS.

McLOGHLON W. D., 77 Dundas. *See adv. page* 211

GLUE MANUF'RS.

Thurber Edward, Adelaide cor Trafalgar

GRAIN DEALERS.

Hamilton Andrew M., Talbot nr King
Kains William K., York nr Clarence
Pritchard R. & G., Bathurst nr Richmond
Tanton Bros., Talbot opp. Market

GROCERS.

Allison Charles, Dundas nr Waterloo
Anderson Geo. A., Market square n s.
Barham Thomas, Colborne cor Pall Mall
Bayles Thomas, opp Tecumseh House
Beaton John, King near Richmond
Blood Ansley, William cor Horton
Brogan John, Richmond nr Oxford
Bryce X. Mills, Hamilton Road
Bugler Richard, Colborne nr Cheapside
Burdett George, Burwell cor King
Burton James M., Market cor Waterloo
Chester Richard M., Dundas
Christie John, Waterloo cor Piccadilly
Coursey John, 95 Wellington
Dark William P., Adelaide cor Lyman
Davey George, King nr Richmond
Dimond William, Talbot cor Tichfield
Dixon Thomas, Dundas cor Burwell
Dodd Donald & Bros., 236 Dundas
Downie James, William cor Piccadilly
Dundas J. F., Dundas near Wellington
Evans & Phillips, Gray near William
Weeks W., York cor William

THE COOKS' FRIEND
BAKING POWDER,
IS MANUFACTURED ONLY BY
W. D. McLAREN.
AT THE UNION MILLS,
55 College Street, Montreal.

Elliott Bros., 155 Dundas
Ferguson Robert, Rectory n Elm
Ferguson & Co., 169 Dundas
Fitzgerald & Scandrett, 171 Dundas
Fitzgibbon James, Ridout cor York
Flanagan P. B., Richmond cor Litchfield
Fraser Thomas, Richmond cor Horton
Glasgow George, Park cor Elm
Hardy Rountree, 330 Richmond
Harper Robert, Duke cor Maitland
Hopper Robert, Duke cor Maitland
Hornor & Somervill, 119 Dundas
Isaac Arscott, King cor Globe
Johnston James, Clarence cor Simcoe
Kennedy John, Wellington n Hill
Lentell Thomas Kichmond n Kent
Lister Daniel, Burwell cor York
Loveless Robert, Richmond n John
McBroom William 210 Dundas
McCormick William, 260 Dundas
McDonald, J. D., Pall Mall cor Maitland
McDonough, T. J., 154 Dundas
McDonough, William, 17 Richmond
McGowan, James, King cor Lisle
McHugh, Mrs. M. Richmond nr Kent
McKenzie, Mrs. M., Albert nr Talbot
McKenzie, Fredrick, 20 Richmond
McRae, C., Adelaide nr Market
Mainer, John, George cor Mill
Millar, Robert, Hamilton Road
Mitchell, John, Cartwright cor Bond
Morden, Edwards, Dundas cor Clarence
Moule, John, jr., 219 Dundas
Murphy, John B., Dundas nr Clarence
Noone, Mrs. James, Richmond nr Albert
O'Callaghan, T. E., 139 Dundas
O'Connor, James, Talbot nr Bathurst
O'Mara, Andrew, 63 Dundas
Orrange, John, Clarence cor Grey
Owen & Rooks, Richmond nr Piccadilly
Percival James, North nr Clarence
Quinn, Patrick, Colborne nr Bond
Richardson, Thos., Talbot cor North
Rimmer, Peter, Bathurst nr Thomas

Rolston, Robert W., Richmond nr Piccadilly
Russell, Geo. W., York cor William
Sanborn Bros., 224 Dundas
Service, Alex., Wellington cor Simcoe
Slesser, Robert, Adelaide nr Grosvener
Smith, P. Richmond, cor King
Smyth, John B., Talbot nr Market sq
Soule, Mrs. Sarah, 268 Dundas
Staples, George, York cor Wellington
Swift, William, Market square bt New Arcade and Talbot
Symmonds, John, Dundas bt Clarence and Wellington
Taylor, Benj., Simcoe cor Colborne
Triblecock, William, 215 Dundas
Tytler & Rose, 157 Dundas
Winder, Henry, Hill cor Wellington
Woodward J., South cor Wellington
Wyeth William, Colborne & Hill

Wholesale.

Adams Edward & Co., 97 Dundas
Morrison D. & Co., Richmond n Dundas
O'Higgins Joseph, 148 Dundas
Smith Frank & Co., 158 Dundas
Smith W. S., 131 Dundas

GUNSMITHS.

Gurd John & Son, 189 Dundas
Soper Robert W., 30 Clarence

HAIRDRESSERS.

See Barbers—also Hair Human.

Beals Miss Lala, Dundas bt Ridout & Talbot
Hooper Samuel, 212 Dundas

HARDWARE.

Broun & Morris, Dundas cor Clarence
Cowan & Wright, 132 & 134 Dundas
Edleston George, 216 Dundas
McBride S. & A., 12 Richmond
Smith, Chapman & Co., 151 Dundas
Stewart Samuel, 11 Richmond north
Thompson Thos. & A., Dundas cor Talbot
Westman A., 111 Dundas

HARNESS and SADDLE MAKERS.

Darch Mrs. John, Talbot opp. Market
Doyle John F., King bet Richmond and Talbot
Dunn James, King cor Talbot
Loughrey & Tackaberry, Richmond near Dundas
Moisse William, King cor Richmond
Stevenson John, Richmond nr King

HATTERS & FURRIERS.

Beaton H., Richmond near Dundas
Beltz E., 146 Dundas
Crossin & Lawrence, Dundas near Richmond
Field Robert E., 145 Dundas
GOLDNER J., 386 Richmond. *See adv p. 211*
McCann Philip, Market Lane

HAT and CAP MANUF'RS.

Marshall, Lind & Macfie, Manufacturers, Dundas

HOOP SKIRT SKIRT MANUF'RS.

Westlake William, 116 Dundas

HOT AIR FURNACES.

Becher Bros., Dundas bt Clarence and Wellington

HOTELS.

American House, Saml. Grigg, prop., 326 Richmond
ANGLO-AMERICAN, E. W. EELLS prop., Wellington cor York. *See adv.*
Balkwills, P. A. Morley, prop., King cor Talbot
Bell Inn, Joshua Whitecomb, proprietor Talbot nr King
BRITANNIA, I. G. SCRAGGS, prop. York cor Wellington. *See adv. under*

BRITANNIA HOTEL,

I. G. SCRAGGS,

PROPRIETOR,

YORK Cor. WELLINGTON,

Having leased this well-known house, I have had it entirely refitted, and is now in first class order. The traveling public will find it

Centrally located and near the Depot.

Special attention to the wants of Commercial men.

TO NERVOUS SUFFERERS.

DR. J. BELL SIMPSON'S
SPECIFIC AND TONIC PILLS
For Nervous Diseases,
Never fail to cure. See advt. page 200.

British Empire, Wellington Barnes, prop. Bathurst cor Burwell
Butchers' Inn, John Minchin, proprietor Colborne, cor Bond
Butcher's Arms, James Eaton, prop., Hamilton Road
Central, C. F. Knapp, prop., King cor Talbot
Cabinet Hotel and Restaurant, S Davis prop., 209 Dundas
City Arms, Timothy Booth, prop., King nr Talbot
City, P. McMartin, prop., 105 Dundas
Clarence House, James Ryan, prop., 36 Clarence
Cleveland House, John Kinchade, prop., 301 Clarence
Court House, John Boyce, prop., Ridout nr Dundas
Crown Inn, Thos. Carley, prop., Dundas near Adelaide
Crystal Palace Inn, Thos. Workin, prop., Richmond n Albert
Eastern, Patrick Loughnam, proprietor, Egerton n Campbell
Edinburgh House, W. C., Brown, prop., York cor Clarence
Exchange, Thomas Bennett, 124 & 126 Clarence
Farmers' House, S. McDowell, prop., Adelaide cor Pall Mall
Fitzgibbon House, J. Fitzgibbon, prop., Market cor Market lane
Great Western, Andrew Crawford, prop., 296 Richmond
Grove Inn, J. G. Haynes, prop., Campbell n Rectory
Hardings, Frederick Harding, King n Richmond
Hodgins, E. H. Hodgins, prop., King n Richmond
Hughes, Hughes & Sare, props., 259 Dundas
Hughes, Hughes & Sare prop., Hamilton

THE
COOKS' FRIEND
BAKING POWDER
IS THE
PEOPLE'S FAVORITE.

Huron House, John Lewis, Richmond cor Hitchcock
International House, E. Lee, proprietor, 259 Dundas
London Tavern, Charles Wheelhouse, Talbot opp Market square
Lloyds, Thos. Lloyd, prop, Dundas cor Wellington
McFarlanes, John McFarlane, proprietor, Ridout cor King
Northern, R. P. Simmons, North n Richmond
Prince of Wales, D. McMurray, Adelaide cor York
Queen's, Robert Carter, prop., Carling, near Talbot
Revere House, Thos. F. Hayden, prop., Richmond cor King
Royal, Edward Thomas, prop., Richmond near Bathurst
STRONG'S, WM. HAWTHORN, proprietor, 178 & 180 Dundas
Tecumseh House, Conklin & Moore proprietors, 81 to 91 Richmond
Thompson Coffee House, Fred Thompson proprietor, Market Square
Victoria, Edward Morkin, proprietor, Wellington cor Duke
Waterloo, Jas. Milton, prop., Richmond nr York
Western, William Smith, Richmond cor Fullarton
White Ox Inn, John Wilson, proprietor, Hamilton Road

ICE DEALERS.

Kifner H. L., Mill near Richmond
Starr Wm., South bet River & Clarence

INSURANCE AGENTS.

Beddome T. B., Richmond near North
Crowyn B., Richmond near Dundas
Dean James, Odd Fellow's Hall

CANADA BISCUIT FACTORY.

JOHN MacKINNON,

Plain & Fancy Biscuit Manufacturer,

St. Joseph Street, Montreal.

Price List on application. P. O. Box 106½

Gunn G. M., Richmond near Dundas

HAMMOND & HAMMOND, Richmond near Dundas. *See adv. under*

HAMMOND & HAMMOND,

INSURANCE AGENTS,

27 RICHMOND STREET,

Agents for the following Companies:

CITIZENS FIRE, LIFE & GUARANTEE.
CANADA GUARANTEE.
NORTH BRITISH AND MERCANTILE FIRE AND LIFE.
LANCASHIRE FIRE AND LIFE.
PHŒNIC FIRE, OF BROOKLIN.
EQUITABLE LIFE.

JEWELL GEO. F., 168 Dundas. *See adv. under*

GEO. F. JEWELL,

Accountant and General Insurance Agent,

168 Dundas St.,

LONDON, - - - ONTARIO.

(*Next to Federal Bank.*)

"STANDARD" Life Assurance Company.
"LONDON" Life & Accident Insurance Co.
"STADACONA" Fire and Life Ins. Co.

General Agency "Huron Record."

Lawrason, Lawrence, Albion block Richmond
Meredith, John C., 72 Dundas
Michael, T. W. & R., 331 Richmond

NATTRASS, JOHN, 373 Richmond. *See adv. under*

J. NATTRASS,

HOUSE, LAND, OCEAN STEAMSHIP, RAILWAY TICKET

AND

GENERAL INSURANCE AGENT.

Money to Loan. Rents collected. Conveyancing done. Fire Insurance. Life Insurance. Accident Insurance.

Queen Fire Insurance Co. Waterloo Fire Insurance Co. Scottish Imperial Fire Insurance Co. Canada Live Stock Insurance Co. Northern Fire Insurance Co. Confederation Life Insurance Co. Accident Ins. Co.

O'Loane, Richard J., 24 Richmond
Smith, C. B., 303 Dundas

SMYTH, ALFRED G., Richmond nr Carling. *See adv. under and page* 231.

General Insurance Agent

A. G. SMYTH.

LIFE.
FIRE.
MARINE.
ACCIDENT.

INSURANCE COMPANIES.

Accident of Canada, F. B. Baddome, Richmond nr Carling
Ætna Fire, G. M. Gunn, Richmond nr Dundas
Agricultural Fire, F. B. Baddome, Richmond nr Carling
AGRICULTURAL MUTUAL ASSURANCE ASSOCIATION OF CANADA, D. C. Macdonald, manager Dundas
Anchor (Marine) James Dean, Odd Fellows Hall

THE COMPLETE

DOMESTIC BIBLE

STILL TRIUMPHANT!

NOTHING TO EQUAL IT IN THE MARKET.

TWELVE MORE STEADY, RELIABLE SALESMEN WANTED IMMEDIATELY, TO SELL ON OUR NEW PLAN. MUST BE WELL RECOMMENDED.

Apply personally at the Office, or address as usual

SCHUYLER SMITH & CO.,
256 DUNDAS ST., LONDON, ONT.

Agents wanted everywhere

FOR

NEW BOOKS, MAPS, CHARTS, LITHOGRAPHS, CHROMOS, FRAMES. &c.,

TO WHOM THE MOST LIBERAL TERMS WILL BE GIVEN.

We devote our time exclusively to the wants of Agents. Send for particulars to

SCHUYLER SMITH & CO.
256 DUNDAS STREET, LONDON. ONT.

TO THE PUBLIC!

I beg to inform you that I have opened a Merchant Tailoring Establishment in the TECUMSEH HOUSE BLOCK, YORK STREET, where customers will find a Select Assortment of Goods suitable for a first-class trade; and hope, by strict attention to business, and by using my utmost attention to their wants, that I may receive their patronage.

Gentlemen Furnishing their Own Cloth

CAN RELY UPON HAVING THEIR

Garments Made up at the Shortest Notice, and in the Most Fashionable Style.

I also have secured the services of a first-class CLOTHES CLEANER, where Garments can be Renovated and Cleaned at PRICES THAT DEFY COMPETITION.

N.B.—Pant Cutting a Specialty.

I remain, yours respectfully,

TECUMSEH HOUSE BLOCK, YORK STREET. } **JOHN GLEN, Merchant Tailor,**
LONDON, ONT.

TO NERVOUS SUFFERERS.

DR. J. BELL SIMPSON'S SPECIFIC AND TONIC PILLS

For Nervous Diseases,

Never fail to cure. See Advt. page 200.

Atlantic Mutual (Life) T. W. & R Michael, Richmond nr King
Beaver and Toronto Fire & Live Stock, James Dean, Odd Fellows Hall
British America, Fire & Marine, Geo. M. Gunn, Richmond nr Dundas
BRITON MEDICAL & GENERAL Life, Alfred G. Smyth, Richmond nr North. *See adv p.* 231
CANADA GUARANTEE, Hammond & Hammond, 27 Richmond. *See adv*
Canada Life, F. S. Clark, Richmond nr Dundas
Canadian Farmer's, Fire James Dean Odd Fellows Hall
Canadian Fire, Jas. Dean, Odd Fellows Hall,
CITIZENS FIRE, LIFE & GUARANTEE, Hammond & Hammond, 27 Richmond. *See adv. page* 226
Commercial Union Fire & Life, James Dean, Odd Fellows Hall
CONFEDERATION LIFE, John Nattrass, 373 Richmond. *See adv.*
Connecticut Mutual Life, R. J. O'Loane, 24 Richmond
Edinburgh Life, Lawrence Lawrason, Richmond n Dundas
EQUITABLE LIFE, HAMMOND & HAMMOND, 27 Richmond n. *See adv. Insurance agents.*
Guarantee of Canada, F. B. Beddome, Richmond n Carling
Hand-in-Hand Fire, James Dean, Odd Fellows Hall
Hartford Fire, G. M. Gunn, Richmond n Dundas
Hastings Fire, James Dean, Odd Fellows Hall
Isolated Risk Fire, B. F. Beddome, Richmond n Carling
LANCASHIRE FIRE AND LIFE, Hammond & Hammond, 27 Richmond n. *See adv. Insurance Agents.*
Life Association of Scotland, B. Cronyn, Richmond cor Dundas
LIVERPOOL & LONDON & GLOBE FIRE & LIFE, Alfred G. Smyth, Richmond bt Carling & North. *See adv. page* 231.
London Assurance Fire & Life, G. M. Gunn, Richmond n Dundas
LONDON LIFE AND ACCIDENT, Geo. F. Jewell, agent, 168 Dundas. *See adv. Insurance Agents.*
London Life Insurance Co., William Mardon, manager, 135 Dundas
London Masonic Mutual Benefit Association, Rev. G. M. Innis President, Head Office, Talbot nr Dundas
Nation Life, James Dean, Odd Fellows Hall
NORTH BRITISH AND MERCANTILE FIRE AND LIFE, Hammond & Hammond 27 Richmond. *See adv Insurance Agent*
NORTHERN FIRE, JOHN NATTRASS, 373 Richmond. *See advt. Ins. Agent*
Ontario Mutual Fire, Head Office, 18 Richmond
PHOENIX FIRE, OF BROOKLIN, Hammond & Hammond, 27 Richmond *See adv. Ins. Agent*
Phoenix Fire of London, John C. Meredith, 72 Dundas
Provincial Marine, James Dean, Odd Fellows Hall
Provincial of Canada, Fire and Marine, F. B. Beddome, Richmond nr Carling
QUEEN FIRE, JOHN NATTRASS, 373 Richmond s. *See adv. Ins. Agt.*
Royal Fire & Life, F. B. Beddome, Richmond nr Carling
ROYAL CANADIAN FIRE & MARINE, Alfred G. Smyth, Richmond bt Carling and North. *See adv. page*
Scottish Commercial, James Dean, Odd Fellows Hall
SCOTTISH IMPERIAL FIRE, John Nattrass, 373 Richmond. *See advt. Ins. Agent*
Scottish Provincial, G. M. Gunn, Richmond nr Dundas
STADACONA, Geo. F. Jewell, agent, 168 Dundas. *See adv. Ins. Agent*

STANDARD LIFE ASSURANCE CO. OF EDINBURGH, George F. Jewell, Agent, 168 Dundas. *See adv Ins. Agent*
Steam Boiler and Inspection, F. B. Beddome, Richmond nr Carling
Travellers' Life and Accident, F. B. Beddome, Richmond nr Carling
United States Plate Glass, F. B. Beddome, Richmond n Carling
WATERLOO FIRE, JOHN NATTRASS, 373 Richmond
Western of Canada Fire & Marine, F. B. Beddome, Richmond n Carling

IRON FOUNDERS.

Darvill Bros., York w of Thames
Elliott John, Bathurst cor Wellington
McClary Manufacturing Co., York bt Clarence & Wellington
Leonard E. & Sons, York bt Waterloo & Clarence
Miller Robert, King bt Richmond & Talbot
Stewart John & Co., Fullerton bt Talbot & Ridout

JEWELLERS.

See also Watchmakers.

Aston Thomas, 268 Dundas
Fawkes Thomas T., 212 Dundas
Hogg Isaac, Market lane
McLOGHLON W. D., 77 Dundas.—*See adv p* 211
Morphy Andrew, Dundas cor Richmond
Westland J. T., 210 Dundas

JOBBING SHOP.

Riddle Walter, New Arcade
Tomlinson Thomas, Market square

JUNK DEALERS.

Kavanagh, Peter, Carling bt Ridout and Talbot

LAMP OILS, &c.

Edleston, George, 216 Dundas
Leonard, L. C., Talbot nr Market sq.
McBride, S. & A., 398 Richmond
Rimmer, Peter, Market lane
Stewart Samuel, 11 Richmond

The COOKS' FRIEND
BAKING POWDER
IS
PURE, HEALTHY, RELIABLE,
And is acknowledged to be
THE "BEST IN USE."

LAUNDRY.

Massie, Archibald, King nr Richmond

LEATHER and SHOE FINDINGS.

Hyman, E. W., 383 Richmond
Johnston, Alex., Richmond nr Dundas
Kerr, George, Dundas nr Ridout

LIME PLASTER AND STONE.

Dunnett, Charles, Talbot nr Bathurst
Rayner, John, Burwell bt Bathurst and Hamilton road
Wright & Durand, North cor Wellington

LIQUORS.

Adams, Edwards & Co., (Wholesale) 97 Dundas
Beatorn, John, King opp Market sq
Brown, Charles, Richmond nr Dundas
Burton James, Waterloo cor Market
Burton John, Adelaide n Pall Mall
Deacon & Rogers, Talbot opp Market sq
Dodd Donald & Bros., 236 Dundas
Dutton Samuel, 83 Dundas
Elliott Bros., 155 Dundas
Ferguson & Co., 169 Dundas
Finley C. J. Dundas n Richmond
Fitzgerald & Scandrett, 171 Dundas
Horner & Sommerville, Dundas n Talbot
Jeffreys Arthur, 58 Dundas
Miller Robert, Hamilton road
Morden & Edwards, Dundas n Clarence
Mullen John, King n Wellington
Murphy John R., Dundas n Clarence
O'Callaghan Thomas E., Dundas n Market lane
O'Connor James, Richmond n King
Orange John, Grey cor Clarence
O'Higgins Joseph & Co., 158 Dundas
Rosconnel David, Hill n Adelaide
Russell George W., York cor William
Sanborn Bros., 232 Dundas
Slesser Robert, Adelaid cor Grosvenor
Smith Edward, Clarence n Dundas

TO NERVOUS SUFFERERS.

DR. J. BELL SIMPSON'S SPECIFIC AND TONIC PILLS

For Nervous Diseases,

Never fail to cure. See advt. page 200.

Smith John L., Talbot n King
Smith Peter, Richmond cor King
Thomson William, Clarence n York
Tranham William, Simcoe opp Burwell
Wyeth William, Hill cor Colborne

LIVERY STABLES.

Brown Jas. H., Dundas opp Strong hotel
Davis John Bathurst n Richmond
EELLS E. W., Wellington cor York
Grigg Samuel, 326 Richmond
HISCOX GEORGE T., 206 Dundas. *See adv.*
LOYD THOS., Wellington bet Dundas and King. *See adv. page* 240
McAuliffe John, York cor Richmond
McDonald James, Carling nr. Richmond
Marshall James, 191 Dundas
O'Meara Martin, York bet Richmond and Clarence
Thompson A. K., North bet Richmond and Talbot

LUMBER DEALERS.

Belton James H., York near Waterloo
Christie John, Picadilly near Waterloo
Colvill Chas R., Richmoud opp. John
Green Henry C., 95 Clarence
Knowlton Maurice, York bet Talbot and Wellington
Magee John J., York cor Colborne
McMillan William, Colborne cr. Horton
McPhail Archibald, York bet Clarence and Wellington
McRae Alex., 14 Richmond south
Willis William, 23 Wellington
Wilson H., 231 Richmond
Winnett William H., York cor Clarence

MACHINISTS.

Elliott John, Bathurst bet Waterloo and Wellington
Miller Robert King bet Ridout, & Talbot
Shafer, O. F., 60 Dundas

ALEX. TAYLOR,

DEALER IN

FLOUR, GRAIN AND FEED,

238 *RIDEAU STREET OTTAWA.*

Stewart, John & Co., Fullarton bt Talbot and Ridout
Yates & Joliffe, King nr Ridout

MANUFR'S BOOTS AND SHOES.

MERRITT, J. C. & Co., Carling nr Richmond. *See adv p.* 208

MAPS, CHARTS, &c.

SMITH, SCHUYLER & CO., 256 Dundas. *See adv. page* 227.

MASONIC JEWELS.

McLOGHLON W. D., 77 Dundas.—*See adv. page* 211

MASONIC REGALIA.

McLOCHLON W. D., 77 Dundas.—*See advt. page* 211

MASONIC & ODD FELLOWS Emblems

McLOCHLON W. D., 77 Dundas.—*See adv. page* 211

MARBLE WORKERS.

Hooper & Thompson, Richmond nr Duke
Peel, J. R., Richmond nr Duke
Powell & Sons, 367 Richmond
Smith & George, Wellington nr North
Smyth, John W., Wellington bt Dundas and North
Teale, Charles L. Market sq
Wilkens, H. A., Richmond bt Fullarton and Hitchcock

MERCHANT TAILORS

DENTON, JOHN M., North Dundas. *See adv. cover and page*
Gauld, Alex., 125 Dundas
Glen, James, 77 Dundas
GLEN, JOHN, York, under Tecumseh House. *See adv* 227.
GOLDNER J, 386 Richmond. *See adv. p.* 211
Gould M. & John Jones, 195 Dundas

A. G. SMYTH,

CITY TICKET OFFICE,

FOR THE

Grand Trunk **and Erie R. R.**

General Insurance and Steamship Agency,

RICHMOND STREET, LONDON, ONTARIO;

TWO DOORS SOUTH OF POST OFFICE.

Tickets can be had to any Station on the above Lines and their various connections at the CHEAPEST RATES, also,

THROUGH TICKETS via Rail and Water to or from

Montreal, Quebec, Liverpool, Belfast, Glasgow, Londonderry, Queenstown,

BY THE UNDERNOTED STEAMSHIP COMPANYS LINES

ROYAL MAIL LINE
Montreal to Hamilton, &c.

DOMINION LINE
Quebec to Liverpool and Belfast.

INMAN LINE
New York to Liverpool, Queenstown.

ANCHOR LINE
New York to Glasgow, Liverpool & Londonderry.

Beatty's Lake Superior Line from Sarnia to Duluth & Intermediate Ports.

GENERAL AGENCY

FOR

The Liverpool & London & Globe Insurance Co., (Fire & Life), England.

The Briton Medical Life Insurance Co., England.

The Royal Canadian Fire & Life Insurance Co., Montreal.

The Globe Mutual Insurance Company, Fire, Canada

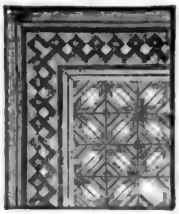

JAS. WRIGHT,
801 Craig Street,
MONTREAL,
MANUFACTURER OF
Wood Carpets,
CHURCH, BANK, STORE, AND OFFICE FITTINGS,
FANCY WAINSCOTS, PARQUET FLOORS.
CARVING, TURNING, SAWING, PLANING,
&c. &c. &c.
Send for Circulars or call and see samples.
First Prize at Ottawa and Toronto Exhibitions.

Lennox James, 78 Dundas
Levy J. H., 192 Dundas
PEEL THOMAS, 185 Dundas. *See adv. p.* 221
Spry A. W., 240 Dundas
Wallace Robt., 393 Richmond
Yealland E., Dundas n Clarence

MILK DEALERS.

Smith C. B., 303 Dundas

MILLINERS.

Bowen Mrs. Henry, 56 Dundas
Bristol Mrs. Mary Ann, 112 Dundas
Cameron Miss Mary, Talbot bt Bathurst & York
Chapman Mrs. F., 210 Dundas
Fortune Mrs. Mary, Richmond n Piccadilly
Martelle Miss Louisa, Dundas bt Clarence & Wellington
Milne Mrs. James, 88 Dundas
Mountjoy Miss Elizabeth, Dundas bt Clarence & Wellington
Young Miss Rebecca, Richmond cor Kent

MUSIC AND MUSIC INSTRUMENTS

Benson Bros., King bt Clarence and Wellington
Burridge, James, 202 Dundas
Chate, J. M. & Co., Dundas bt Clarence and Wellington
COLWELL, C. F. & Co., 198 Dundas. *See adv.*

C. F. COLWELL & CO.
198 Dundas St., London Ont.
Wholesale and Retail Dealers in
Music and Music Books
AND
Musical Merchandise
OF
EVERY DESCRIPTION.

Draper, Rev. Elisha, Dundas cor Talbot
Nordheimer, A. & S., 220 Dundas
Wheaton, Albert S., 168 Dundas

MUSIC TEACHERS.

Davy, John W., King bt Waterloo and Wellington
Draper, Rev. Elisha, Dundas cor Talbot

NEWSPAPERS.

AGENTS COMPANION (Published by the Compaion Publishing Co.,) London, Ont
Farmer's Advocate, monthly, W. Weld publisher, 94 Dundas
Free Press Printing Co.—London Free Press, morning, evening and weekly—J. Blackburn, J. K. Clare, H. Mathewson & W. Southam, publishers, Richmond north Dundas
HERALD, DAILY & WEEKLY, M. D. Dawson & Co., 85 Dundas
HURON RECORDER, G. F. Jewell, agent, 168 Dundas
The Daily Advertiser, (London) John Cameron & Co., publishers, Richmond nr Dundas
Western Advertiser and Weekly Liberal (Friday) John Cameron & Co., publishers, Richmond nr Dundas
Western Enterprize, monthly. J. F. Latimer, Richmond bt King and Dundas

ALEX. TAYLOR,
Produce Commission Merchant
238 RIDEAU STREET,
OTTAWA.

TO NERVOUS SUFFERERS

DR. J. BELL SIMPSON'S
SPECIFIC AND TONIC PILLS
For Nervous Diseases,
Never fail to cure. See advt. page 200

OAT MEAL MILLS.

Aspden Thomas, Adelaide and Layard
Muirhead & Gray, Colborne cor Simcoe

OIL CLOTHS.

Anderson William, 103 Dundas

OIL REFINERS.

Adams S. A. & Co., Nighingale avenue
ATLANTIC PETROLEUM OIL WORKS, Waterman Bros., 333 Richmond. *See adv*

H. WATERMAN. I. WATERMAN.
Atlantic Petroleum Works,
LONDON, ONTARIO, CANADA.
WATERMAN BROS.,
Refiners and Exporters of Petroleum and its Products.
ILLUMINATING OIL, WATERMAN'S HEAD LIGHT OIL, especially made for Light-Houses and Railroads; WOOL OIL, PRESSED PARAFFINE OIL, GREEN ALASKA LUBRICATOR, BENZINE, BLACK LUBRICATOR, WHITE PARAFFINE WAX, &c., &c.

Duffield W. & J., Hamilton road
Hillsons & Sons, Hamilton road nr WT.
London Oil Refining Co., F. A. Fitzgerald & Co., managers, 363 Richmond
Millar T. & J., & Co., Bathurst near Adelaide
Minhinnick, Geary & Co., Gore Road
Ross A. M., & Co., Alma cor. Nelson
Thompson Ira V., Adelaide

The Cooks' Friend Baking Powder
IS USED FOR RAISING
Bread, Rolls, Pancakes, Johnny Cakes,
&c. &c. &c.
And is a profitable and healthy substitute for three-fourths of the usual shortning in
Pie Crust, Puddings, and Pastry in general.

WATERMAN BROS., 333 Richmond
See adv.

ORGAN MANUF'RS.

COLWELL F. C. & CO., 198 Dundas
See adv.

C. F. Colwell & Co.,
Wholesale and Retail Dealers in
Pianos, Organs
AND
Musical Instruments
OF ALL KINDS.
198 Dundas Street, London, Ontario.

McLeod R. & Co., 67 and 69 Dundas

PACKING HOUSES.

ROWLAND FRED., office 168 Dundas.
See Adv. under.

FRED. ROWLAND,
MANUFACTURER OF
Bacon, Hams, Barrelled Pork, Lard, &c.
OFFICE:—168 DUNDAS STREET,
(Next to Federal Bank.)
PACKING HOUSE:—COR. OF BATHURST & WILLIAM,
LONDON, ONTARIO.

PAINTERS AND PAPER HANGERS.

Galpin Alfred R., Talbot n Dundas
Harkett J. & H., 258 Dundas
Lewis R., Richmond n Dundas

HOUSEKEEPERS PREFER

THE COOKS' FRIEND

BAKING POWDER

BECAUSE IT

NEVER DISAPPOINTS THEM.

Minton & Calerick, Clarence n Dundas
Noble & Greer, Dundas n New Arcade
Slater E. K., Fullarton bt Talbot & Richmond
Traher John C., Talbot cor Fullarton

PAINTS, OILS AND GLASS.

Brown & Morris, 226 Dundas
Cowan & Wright, 132 Dundas
Haskett J. & H., 258 Dundas
Ingram Thomas & Co., 174 Dundas
McCALLUM CUTHBERT, Richmond opp Carling. *See adv.* 220
Mitchell B. A., 100 Dundas
Shuff George J., Adelaide n Dundas
Smith, Chapman & Co., 151 Dundas
Westman Alfred, 111 Dundas

PAPER BAG MANUF'RS.

Reid, Groat & Co., 181 Dundas

PAPER HANGING.

Graves Alto B., Odd Fellows' Hall
Mills John, 8 Richmond
Noble & Greer, nr New Arcade

PATENT AGENTS.

BEECH HENRY, 92 Dundas. *See adv.*

PATENTS

Obtained on Moderate Terms.

HENRY BEECH,

ENGRAVER ON WOOD,

Dundas St. West, bet. Talbot & Ridout,

LONDON, ONT.

PATENT MEDICINE MANUF'RS.

Grittle William, King cor Adelaide
Strong H., Picton bet North and Duke

PHOTOGRAPHERS.

Ashworth John, Richmond near Carling
Barron James L., Richmond cor King
Cooper Frank, 376 Richmond
Cooper John, 198 Dundas
Egan James, 217 Dundas
Earmer Bros., 290 Dundas
Griffiths John W., New Arcade
Mann J. A., Dundas cor Market Lane
O'Connor & Albertus, 76 Richmond s
SMART, ALFREL, Richmond nr Dundas

PHYSICIANS.

Bratton, John R., 198 Dundas
Brown, V. A., Kent bt Talbot and Richmond
Charles, C. D. & Co., 129 Dundas
Campbell, Archibald J. York cor Thames
Fenwick, — Richmond nr Talbot
Flock, Christopher W., Dundas bt Wellington and Waterloo
Flock, John R., 237 Dundas
Going, Henry, 320 Dundas
Hagarty, Daniel, M. J., North bt Clarence and Richmond
Harper, Alfred, Hitchcock bt Talbot and Richmond
Hobbs, Robt., Talbot bt King and Albert
Jones, Geo. P., Wellinglon bt Simcoe and Horton
Lancaster, Joseph D., Dundas bt Waterloo and Colborn
McAlpine, Dougal, Albert bt Talbot and Richmond
McKenzie, Andrew, York bt Talbot and Richmond
McTaggart, M. F., Richmond bt King and Dundas
Mitchell, F. H., 114 Dundas
Moore Charles & Son, Wellington bt King & Dundas
Morden R. J. P., King bt Richmond & Clarence
Nelles John A., Dundas bt Wellington & Waterloo
Payne Samuel R., Ridout cor Carling
Rundle George E., 16 Richmond
Salter John, 224 Dundas
Smith William L., Clarence n King
Street William H., 305 Dundas

W. L. JUDSON,

Portrait Painter

210 DUNDAS STREET.

LONDON, Ontario.

Life Size Portraits,

FROM

PHOTOGRAPHS or LIFE SITTINGS.

PHOTOGRAPHS OF DECEASED PERSONS

COPIED LIFE SIZE,

IN

Oil, Water Colour, India Ink, or Crayon,

ADDRESS

W. L. JUDSON,

P. O. BOX 71 E.

LONDON, Ontario.

CANADA PAPER COMPANY.

(LIMITED)

LATE ANGUS, LOGAN & CO.,

PAPER MAKERS

AND

Wholesale Stationers,

374 to 378 St. Paul Street,

MONTREAL, Q.

Mills at Sherbrooke, Windsor and Port Neuf, P.Q.

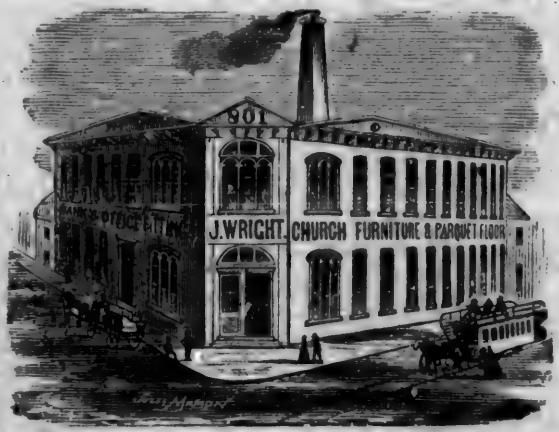

James Wright,

MANUFACTURER OF

Church, Bank, Store and Office Fittings,

PARQUET FLOORS,

Wooden Carpetings and Fancy Wainscots,

TURNING, SAWING,

AND

Fancy Wood Work of all kinds,

801 CRAIG STREET.

The Wooden Carpeting has proved by its durability that it is the cheapest covering for Kitchens, Offices, Stores, Banks, Halls, Laundries, Schools, Dining and Sitting Rooms, or Border for Drawing Rooms, and where care is taken it can be made to look nice as long as it lasts, which in Private Houses would be as long as an ordinary HARD WOOD FLOOR, or at least ten times as long as the best ENGLISH OIL CLOTH. The great advantage of these Floors is that they are Insect, and Dust-proof, can be laid over any Floor without disturbing the arrangement of the Room materially, such as the Door Sills, Hearthstones, or Register, being but ¼ inch thick. The wood is glued on Heavy Cotton Drill, and can be shipped to any point, as it is portable and rolls up like Oil Cloth. The Plain Floor laid complete costs $2.50 *per yard*. Or with more Elaborate Style with Fancy Borders, Initials, Monograms, Inscriptions, Centre Pieces, and Wainscots for Walls, from ¼ inch to 1 inch thick at from 40 *cents to* $1.00 *per square foot*, finished. Designs and Estimates furnished, and Floors laid in all styles. Samples may be seen at the

Factory, 801 Craig Street, Montreal.

Tufford C. D., Dundas bt Talbot & Richmond
Waugh Wm. E., Ridout bt Clarence & Fullerton
Westland Geo. P., North n Wellington
Woodruff William, Clarence n Dundas

PIANOS.

See also Organs.

Benson Bros., King bt Clarence & Wellington
COLWELL C. T. & CO., 198 Dundas. *See adv.*

C. F. Colwell & Co.,
Successors to ANDRUS BROS.
Wholesale and Retail Dealers and Importers of
Pianos, Organs
AND
Musical Instruments
OF ALL KINDS,
No. 198 DUNDAS Street.

Nordheimer A. & S., 220 Dundas

PIANO MANUFRS.

Nitschke John, Dundas cor Wellington

PICTURE AND PICTURE FRAMES.

Bennett & Chester 181 Dundas
Graves Otto B., 222 Dundas
Sedden Mrs. Francis & Co., 269 Dundas

PLAINING MILLS.

Green Thomas & Co., Bathurst nr Clarence
Harvey T. & A., Talbot bt Carling and North
Magee John, Colborne cor York
Ramsay, Sleightholm & Bunn, William nr Horton

PLATED GOODS.

McLOGHLON W. D., 77 Dundas.—*See adv. page* 211

RETAILERS PREFER
THE COOKS' FRIEND
BAKING POWDER
BECAUSE
THEIR CUSTOMERS ARE ALWAYS SATISFIED WITH IT.

PLOW MANUFR'S.

Gray George, Fullarton nr Richmond

PLUMBERS AND GAS FITTERS.

Adamson James, 282 Dundas
Giles Robert, Hamilton Road nr Adelaide
Leigh J., 369 Richmond
Lancaster & Co., Talbot, bet. King and Dundas
Stephens, Saunders & Co., 210 Dundas
Stevens, Turner & Burns, 376 Richmond

POP MANUF'RS.

Belton Joseph, Dundas nr Wellington
Kernohan James, Dundas bet Clarence and Wellington

PORK PACKERS.

Morrell John & Co., King bt Maitland & William
ROWLAND FRED., William cor Bathurst. *See adv.* 233

PORTRAIT PAINTERS.

JUDSON WILLIAM L., 210 Dundas. *See adv. page*

POTASH MANUFRS.

Cathro William, Wellington & South
Ross Robert, Walker & Gore road
Starr Wm., South bt River & Clarence

POTTER.

Pratt Charles, Adelaide cor Grey

PRINTERS.

See also Publishers.

BINGHAM GEO. & CO., all kinds of Book and Job Printing, s e cor Market square. *See adv.*
Cameron J. & Co., Richmond n Dundas
CITY JOB PRINTING HOUSE, Geo. Bingham & Co., s e Market sq. *See adv.*

TO NERVOUS SUFFERERS.

DR. J. BELL SIMPSON'S SPECIFIC AND TONIC PILLS

For Nervous Diseases,

Never fail to cure. See advt. page 200.

Free Press Printing Co., Richmond n Dundas

HERALD, M. D. DAWSON & CO., 85 Dundas

PUBLISHERS.

SMITH, SCHUYLER & CO., (Subscription Book), 256 Dundas. *See adv. page*

SCHUYLER SMITH & Co.,

SUBSCRIPTION

Book Publishers,

AND WHOLESALE DEALERS IN

CHROMOS,
ENGRAVINGS,
LITHOGRAPHS,
PHOTOGRAPHS,
MAPS, CHARTS AND FRAMES.

SMITH'S BLOCK,
256 DUNDAS STREET, LONDON, ONT.

Agents wanted everywhere.

SUBSCRIPTION BOOK PUBLISHERS, George Wrigley & Co., Richmond bt Hitchcock & Kent. *See adv.*

W. ANDREW BOYD.

TO BE ISSUED ABOUT THE

FIRST OF MARCH, '76

A Complete List of

ALL THE BILL POSTERS

IN THE

United States and Canada.

Montreal, P.Q., and Box 64 Washington, D.C.
Clipper Office, New York.
Boyd Directory Office, Philadelphia, Pa.

PUMP MAKERS.

Cousins James M., Bathurst bet Talbot and Richmond
Cousins J., Wellington near York
Doyle & Son, York bet Wellington and Waterloo

RAIL ROADS.

London, Huron & Bruce R. R., George Mason, chief engineer; John McCulman, chief assistant eng.; J. F. Ruth, chief clerk
GREAT WESTERN. *See Adv. p.* 169

RAILROAD TICKET OFFICES.

GREAT WESTERN R. R., 14 Richmond
NATTRASS JOHN, 373 Richmond
SMYTH ALFRED G., Richmond near North. *See adv. page* 231

RESTAURANTS

Campbell John, Carling bet Richmond and Talbot
Finley J. C., 209 Dundas
Fowler William G., Great Western Railroad Depot
Glass G., Market Lane
Lee Edwin, Dundas near Wellington
McCann Peter, 395 Richmond
O'Connor James, 24 Richmond
Panton Edward, Dundas bet Richmond and Clarence
Reid Thomas, Dundas, bet Clarence and Wellington
Rowley M. H. & W., 378 Richmond
Smith James, Richmond bt Carling and North
Thompson Fred. A., Market square New Arcade

RUSTIC BLIND MANUF'RS.

Owens Charles, 286 Dundas

SASH, DOORS and BLINDS.

Green Thos. & Co., Bathurst nr Clarence
Harvey T. & A., Talbot n Carling
Magee John J., York cor Colborne

SECOND-HAND GOODS.

Bryanton R., King nr Richmond
Coleman Edward, Ridout bt King and York

ALEX. TAYLOR,

DEALER IN

Pressed Hay, Grain, &c.

238 RIDEAU STREET, OTTAWA.

Grannan William, King bt Ridout and Talbot
Mortimer Wm., 79 Dundas
Symms W. H., King nr Ridout

SEED MERCHANTS.

Child George J., 389 Richmond
McColl Bros., Dundas cor Market lane
Tanton Bros., Talbot opp Market sq
Weld William, 96 Dundas

SEWING MACHINES.

Anstil Bros., (Singer), 234 Dundas
Burridge James, 204 Dundas
Conover C. A., Dundas bt Clarence and Wellington
Peters Samuel & Co., Dundas nr Talbot
Tea Wm. A., 201 Dundas
Rowland Edward, 168 Dundas
Singer (the original Williams), Dundas bt Clarence and Wellington
Wheeler & Wilson, D. T. Ware, 213 Dundas

SHIRT MANUF'RS.

Angus Geo., Dundas nr Wellington

SILVER PLATERS.

Beecher Bros., Dundas bt Clarence and Wellington
McIntyre Archibald, King bet Ridout and Talbot

SMALLWARES.

Wholesale.

Atkinson Joseph & Co., 102 Dundas & 101 Carling

SOAP MANUF'RS.

Douthwait C., Elizabeth cor Franklin
Starr William, South nr Horton

STAIR BUILDERS.

COOMBES JOHN M., Richmond nr Duke. *See advt.*

JOHN M. COOMBES,

JOINER

AND

STAIR BUILDER.

RICHMOND, Near DUKE,

LONDON, ONT.

Fanning Jas., John bt Talbot & George
McKellar & Bauden, Dundas bt Wellington and Waterloo

STATIONERS.

Wholesale.

Reid, Groat & Co., 181 Dundas

STEAMSHIP AGENTS.

Beddome F. B., Richmond n North
Clark F. S., Richmond n Dundas
NATTRASS JOHN, 373 Richmond. *See adv.*

J. NATTRASS,

HOUSE, LAND, OCEAN STEAMSHIP, RAILWAY TICKET

AND

GENERAL INSURANCE AGENT.

Money to loan. Rents collected. Conveyancing done. Fire Insurance. Life Insurance. Accident Insurance.

White Star Line Ocean Steamers. Pacific Mail Line Steamers. Temperley Line—Quebec & London. Hamburg Line Ocean Steamers. Great Western Steamship Co. Wilson's Steamship Line. Tickets to and from all parts. Erie Railway. Lake Shore & Michigan S'n R. R. Canada Southern R. R. Old Dominion Line Steamers New York to Bristol. New York to London and Hull. Tickets to all points.

TO NERVOUS SUFFERERS.

DR. J. BELL SIMPSON'S
SPECIFIC AND TONIC PILLS
For Nervous Diseases,
Never fail to cure. See advt. page 200.

SMYTH ALFRED G., Richmond nr North. *See adv. page* 231

STEAMSHIP AGENT
A. G. Smyth,
INMAN.
ANCHOR.
DOMINION.
ROYAL MAIL LINE.
BEATTY'S LAKE SUPERIOR.

Taylor Henry, Allan Line, 14 Richmond

STOCK BROKERS.

See also Bankers and Brokers.

SMART J. W., Richmond n Dundas. *See adv. Brokers*

WRIGHT JOHN, Richmond nr Dundas. *See adv. Brokers--Stock*

STOVES and TINWARE.

Bartlett S. G., Dundas n Clarence
Coleman Ed., Ridout bt York and King
Darville Bros., Talbot opp Market
Dyson Wm., 271 Dundas
Edleston Geo., 212 Dundas
Edwards John, Richmond & Hitchcock
McBride S. & A., 398 Richmond
McClary Manufacturing Co., York bet Clarence and Wellington
Midgely John, Dundas near Clarence
Miller John, 217 Dundas
Parish George, Talbot opp City Hall
Rimmer Peter, Market Lane
Stewart Samuel, Richmond near Dundas
Wyatt William, Market Lane

JOBBERS PREFER
THE COOKS' FRIEND
BAKING POWDER,
BECAUSE IT
IT SELLS LARGELY, AND NO COMPLAINTS ARE EVER MADE OF ITS QUALITY.

SUBSCRIPTION BOOK AGENTS.

SMITH SCHUYLER & CO., 256 Dundas. *See adv.*

SCHUYLER SMITH & CO.
SUBSCRIPTION
Book Publishers,
AND WHOLESALE DEALERS IN
CHROMOS,
ENGRAVINGS,
LITHOGRAPHS,
PHOTOGRAPHS,
MAPS, CHARTS AND FRAMES.
SMITH'S BLOCK,
256 Dundas Street, London, Ont.
Agents wanted everywhere.

WRIGLEY GEO. & CO., Richmond, bet Hitchcock and Kent. *See adv.*

TAILORS, MERCHANT.

GLEN JOHN, York, under Tecumseh House. *See adv.*

PEEL THOMAS, 185 Dundas. *See adv.*

TANNERS.

Arscott Richard & Co., Talbot bet King and Dundas
Hyman Ellis W., 383 Richmond

TAXIDERMISTS.

Mummery Stephen & Son, Talbot cor Albert

TEA MERCHANTS.

Marshall George & Co., 270 Dundas

TINSMITHS.

Bartlett S. G., Dundas bt Clarence and Wellington
Darville Bros., Talbot opp Market
Dyson John, Market square
Dyson William, 271 Dundas
Edleston George, 216 Dundas
Edward John Richmond and Kent
Midgely John Dundas nr Clarence
Plum Thomas Hamilton nr Adelaide
Rimmer Peter, Market lane
Wright John W., Hamilton road nr Adelaide
Wyatt William Market square

TOBACCONISTS.

See Cigars and Tobaccos.

CLARK JOHN G., 147 Dundas. *See adv.*

Fancy Goods, Pipes, &c.

—:—

JOHN G. CLARK,

Importer and Dealer in

Cigars and Tobaccos

82 DUNDAS ST.,

LONDON, ONTARIO.

TELEGRAPHS.

Dominion, at Smart's Bank, Richmond n Dundas
Montreal, Richmond near Carling

TRUNK MANUF'RS.

Ayars Charles F., 235 Dundas

UNDERTAKERS.

Barnard Benj. A., Dundas nr Waterloo
Bennett Bros., 202 King
Ferguson J., King near Richmond
Hinton Wm., King cor Clarence
Jerman Benj., Richmond near Kent

USE THE

COOKS' FRIEND

AND SAVE

THREE-FOURTHS OF THE USUAL SHORTNING IN PIE CRUST, PUDDINGS,

AND

PASTRY IN GENERAL.

VETERINARY SURGEONS.

O'Neil John D., King cor Talbot
Rudd C. B., Horton bet Wellington and Richmond
Wilson & Tennant, New Arcade

WATCHMAKERS & JEWELLERS.

Ashton Thomas, 368 Dundas
Davis H. & Son, 172 Dundas
Hawkes T F., 212 Dundas
Hogg Isaac, Market Lane
Hunter Arthur L., 397 Richmond
McGLOGHLON W. D., 77 Dundas. *See adv. page* 211
Morphy Andrew, 157 Dundas
Murray A. S., Richmond nr Carling

WATCH MANUFR'RS.

McLOGHLON W. D., 77 Dundas.—*See adv. page* 211

WIRE WORKERS.

Harrison J. J., Simcoe cor Wellington

WOOD BENDERS.

Effner Abraham, York nr Rectory
Plummer & Son, Ridout cor Fullarton

WOOD DEALERS.

Aylsworth E., Hamilton road near Adelaide
Edwards Henry, Hamilton rd n Burwell
Macfie, Taylor & Sifton, Richmond bet King & Dundas
McLean Alex., Gravel road
Webster George, Duke cor Wellington

WOOD TURNERS.

Goodacre Edward, York nr Wellington
Weston Peter & Son, Duke cor Richmod

THOMAS LOYD'S

NEW

Hiring, Livery & Sale Stables.

FIRST-CLASS

SADDLE 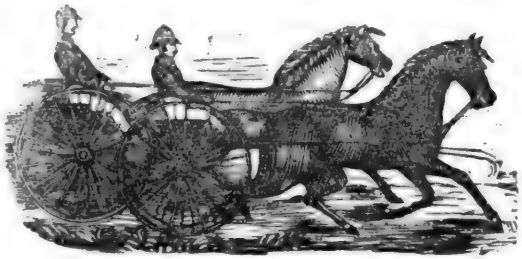 HORSES.

Hacks, Landaus, Barouches,

Phaetons, Single and Double Sleighs,

ROCKAWAYS, SADDLE HORSES,

Top and No-Top Buggies.

First Class Accommodation for Horses left on LIVERY,

WELLINGTON BET. DUNDAS AND YORK.

☞ Commercial Travellers furnished at LOW RATES. Passengers going by Rail will be called for by leaving their Address at my Stables.

THE OTTAWA
BUSINESS DIRECTORY.
1875-'76.

ACCOUNTANTS.

Abbott Richard, 251 Bay
Brown J. F., 551 Rideau
Davis J. G., 217 St Paul
Dion E., 48 Wellington
Williams Edward H., 88 Sally

ÆRATED WATER M'NUFACTURER

Christie A. & Co., 87 Sparks
Davidson & Hinds, 142 Sparks
Deguise & Lapoint, 434 Sussex
Dorin & Kipp, Chaudiere
Roch & Derolet, 434 Sussex

ACADEMIES AND HALLS.

Mechanics' Institute, 162 Sparks
Music Hall, 113 & 115 Sparks
St. Mary's Academy, 354 Wellington

AGENTS ALES AND PORTERS.

Christie Samuel, 32 Sparks
Dowsley Thomas, 28 Rideau
Murphy Bros., 18 Barret
Quinn Jno., 73 Queen

AGENTS COLLECTING.

Cerat & Beaudry, 16 Murray
Rajotte T., 54 Wellington
Lambert J. T., 50 Wellington
Routh & Grant, 48 Elgin
Robinson Hiram, 56 Wellington

AGENTS COMMISSION.

Adams J. & J., 40 Elgin
Anderson D., 31 York
Christie S., 32 Sparks
Close Thomas, 119 Albert
Colton Tiberius, 80 Cambridge
Cooper W. H., 9 Elgin
Cruice R. W., 58 Sparks
James Bros., 14 and 16 By Ward Market
REIFFENSTEIN G. C., 44 Sparks
SUTTON J. T. 36 Sparks

AGENTS REAL ESTATE.

Birmingham James, 34 Elgin
Brown James F., 551 Rideau
CLARKE JAMES, Manager Estate Office, 353 Sparks
Dowsley & Green, 30 Rideau
Falls W. H. 44 Sparks
McDonald A. B. & Co., 523 Sussex
McLean Hector, 65 Sparks
Rowe Amos, 30 Rideau

AGRICULTURAL IMPLEMENTS.

ABBOT WILLIAM, Market square
Bradbury Wm., 109 Daly
Forfar T. F., 135 Sparks
Frost & Wood, 96 Rideau
Johnston Robert, 120 Rideau

TO NERVOUS SUFFERERS.

DR. J. BELL SIMPSON'S SPECIFIC AND TONIC PILLS

For Nervous Diseases,

Never fail to cure. See advt. page 200.

ARCHITECTS.

Alcan Felix, 223 St Paul
Arnoldi King 14 Metcalf
Broncrops —, 156 George
Chesterton Walter, 20½ Rideau
Euart David, 464 St Paul
Grist Hy., 7 O'Connor
Hodgson Wm., 87 Albert
Horsey H. H., 204 Daly
Hughes F., 126 York
Mara E. A., 465 Albert
Mather James 34 Elgin
Scott Thos., 478 Albert

ARTISTS.

Bell D. C., 205 Albert
Hurley Denis, 274 Sussex

ASSIGNEES OFFICIAL.

Clemow Francis, 50 Elgin
FINGLAND WILLIAM, official assignee for the County of Carleton and City of Ottawa, 30 Rideau
MacCUAIG R. C. W., 38 Sparks

AUCTIONEERS.

Bermingham James, 34 Elgin
Harrison T. H., 145 Sparks
McDonald A. B. & Co., 24 York
McDonald A. B. & Co., 523 Sussex
McLean Hector, 65 Sparks
Rowe & Erratt, 34 Rideau
Tackaberry I. B., 58 Sparks

BAKERS.

See also Confectioners and Fruit.

Bartlett Geo., 93 aad 95 Rideau
Coombs John, 325 Clarence
Courcelle Alphonse, 152 Murray
Cousineau Alex., 272 St Patrick
Dampierre Basile, 241 Church
Galarneau Joseph 25 St Joseph
Guitar Maxime, 226 Murray
Hanly Thomas, Rideau
Hiffe Thomas 212 Dalhousie
Hoyes Mrs. Charles, 469 Wellington
Jamieson Robert, 218 St Paul
Jamieson R. E. & J. C., 534 Wellington
Joyce Patrick, 372 King
Jules Renauch, 221 Murry
Kimber John A., 253 King
Lahais Octave, 308 Cumberland
Ledue Joseph, 378 Clarence
Loyer Noé, 480 St Patrick
Marineau Gedeon, 293 Clarence
Morrison & Bennett, 64 York
Peltier Joseph, 93 Friel
Petrie Miss, 253 Wellington
Rigimbol Pierre, 328 Cathcart
Robletier Michael, 293 King
Ross Geo., New Edinburgh
Slum Stephen 205 York
Thorp J. W., 230 St Patrick
Turnbull Daniel, 261 St Patrick
Vannier Bazile, 315 Cathcart
Warnock James, 492 Sussex

BANKS.

Bank of Montreal; Drummond Andrew manager; 144 and 146 Wellington
BANK OF OTTAWA, Robertson Patrick, manager, 149 Wellington
BRITISH NORTH AMERICA, Robertson James, manager, 241 Wellington
CANADIAN BANK OF COMMERCE, Plummer J. H., manager, 134 Wellington
Merchants', Thos. Kirvy, manager, 93 Sparks
La Banque National, Samuel Benoit, manager, 106 Wellington
Ontario Bank, Woodman J. H., manager, 89 and 91 Sparks
Quebec, Noel H. V., manager, 122 and 124 Wellington
UNION BANK OF LOWER CANADA, J. G. Leitch, manager, 42 Rideau

SAVINGS BANKS AND BUILDING SOCIETIES.

CANADA PERMANENT LOAN AND SAVINGS CO., Neil McKinnon, agent, 121 Sparks

CANADA BISCUIT FACTORY.

JOHN MACKINNON,

Plain & Fancy Biscuit Manufacturer,

St. Joseph St., Montreal.

Price List on application. P. O. Box 1064

Civil Service Building and Savings Society, John Langton, Pres., Victoria Chambers, Wellington
DOMINION SAVINGS AND INVESTMENT SOCIETY OF LONDON, R. C. W. McCuaig, agent, 38 Sparks
IMPERIAL BUILDING SOCIETY, DRUMMOND & WADDELL, agents, 74 Sparks
Metropolitan Building Society, C. R. Cunningham, Sec. and Treas., 20 Rideau
Mutual Building Society, 498 Sussex
Ottawa Building Society, N. Germain, president, 5 York
Société de Construction Canadien, J. A. Picard, Pres., 10 York

BARBERS AND HAIRDRESSERS.

Beaucaire Chas., 51 Clarence
Bisaillon A., 31 Duke
Bissain & Odet, 322 Wellington
Blais John, 142 Rideau
Chapman Wm., 471 Wellington
Charon Venance, 43½ Rideau
Davison J. B., 19 Murray
Gafney Denis, 41 Clarence
Gauthier G., 110 Rideau
Gendreaus A. M., 52 Wellington
Grant D., 569 Sussex
Kelly W. H., 128 Rideau
Laporte Peter, 271 Rideau
Martell E., 80 Rideau
Miles E., 34 Sparks
Page Miss, 205 Rideau
Post H. T., 15 Clarence
Potier Cyrille, 8 Murray

BARRISTERS AND ATTORNEYS.

Bradley & Bell, 19 Elgin
Pintrey, Christie & Hill, 76 Elgin

THE
COOKS' FRIEND
BAKING POWDER
IS THE
PEOPLE'S FAVORITE.

CLEMOW F. C., 54 Sparks. *See adv*

F. C. CLEMOW,
BARRISTER,
Attorney, Solicitor,
Notary Public, &c.
Parliamentary & Supreme Court Agency
Promptly attended to.
Office, 54 SPARKS STREET,
OTTAWA.

COCKBURN & WRIGHT; James Cockburn, Q. C.; W. McKay Wright, Victoria Chambers, O'Connor st
Fellowes G. B. Z., 15 Metcalfe Square
FLEMING, CHURCH & CONRY Bridge Street, Hull
Gibb Alex., 533 Sussex
Haycock R. H., 11 Napoleon
Laporte Geo., 251 Rideau
Lees & Gemmil, Court House, Nicholas
Mathieson Wm. M., 218 Albert
Mosgrove W., 44 Sparks
Nelles Thos. F., 19 Elgin
O'CONNOR & O'DOHERTY, 52 Elgin

Hon. John O'Connor, Q.C. G. J. O'Doherty

O'Connor & O'Doherty,
Barristers, Attorneys, Solicitors, &c
BELL'S BLOCK,
ELGIN STREET,
OTTAWA.

Special attention paid to Mercantile Collections and prompt Returns made

TO NERVOUS SUFFERERS.

DR. J. BELL SIMPSON'S
SPECIFIC AND TONIC PILLS
For Nervous Diseases,
Never fail to cure. See advt. page 200.

O'Connor & Hogg, 584 Sussex
O'GARA, LAPERRIE & REMON, 58 Sparks
O'Keefe Geo., 190 Murray
Parsons Albert, 17 Nicholas
Ross Alex, 37 Clarence
SCOTT, STEWART & GORMULLY, 52 Elgin. *See advt*

Scott, Stewart & Gormully,
BARRISTERS,
ATTORNEYS-AT-LAW,
SOLICITORS IN CHANCERY,
CONVEYANCERS, &c.

OFFICE :
52 Elgin St., Ottawa.
HON. R. W. SCOTT, Q.C. McL. STEWART.
J. J. GORMULLY.

Sparks & Hicks, 52 Elgin
Taillon George, 96½ Rideau
WALKER, PENNOCK & McINTYRE, 36 Elgin. *See advt*
W. H. Walker, P. Pennock & A. F. McIntyre

Walker, Pennock & McIntyre,
BARRISTERS,
Attorneys, Solicitors,
NOTARIES, &c.
ELGIN STREET, OTTAWA,
W. H. WALKER. P. PENNOCK. A. F. MCINTYRE.

Ward J. N. W., 495 Sussex
Wickstead G. Wm., 136 Bay

BAZAARS.

CHALMERS & CO., 63 Sparks

BILL POSTERS

Alexander Wood, 52 Sparks

BILLIARD ROOM.

Billiard Rooms, 13 Elgin

BIRD CAGE MAKERS.

RICE W. H., Ottawa Wire Works, 15 St Nicholas. *See advt*

OTTAWA WIRE WORKS.
W. H. RICE, Proprietor,
Manufacturer of
Brass, Copper and Iron
WIRE CLOTH,
11 NICHOLAS ST.
Ottawa.

BLACKSMITHS.

Abbott Fras., 13 Le Breton
Ahearn Maurice, 74 Duke
Ahearn W. & M., 151 Bridge
Albert Houghton, 50 Bank
Archambeault Bte, 205 Cumberland
Beauchamp Joseph, 102 Cumberland
Armstrong J. & P., 145 Bridge
Barber John, 58 Queen west
Bissonne O., 124 Friel
Brennan Patrick, 154 Clarence
Cloutier Prisquel, 11 Rose
Cusson Edmond, 280 Dalhousie
Dalaire Charles, 321 Cathcart
D'Amour Elie, 247 Church
D'Amour Elie, 23 Clarence
Dickerson Robert, 75 Cobourg
Donnelly Robert, 15 St Andrew
Garvin M. J., 37 York
Gauthier Edmond, 83 Church
Gibson William, 205 Bank
Goodwin Michael, 260 Concession
Growlt S., 124 Murray
Hamilton J. J., 82½ Rideau
Hawkin Joseph, New Edinburgh
Houghton Albert, 506 Albert

Kehoe John, 95 St Paul
Kehoe Thos., 55 Church
Kehoe Wm., 45 York
Kneel Mathew, 95 Chapel
Lariviere P. A., 287 Sussex
Leclair John, 181 King
Low George, 122 George
Malony Michael, New Edinburgh
McPherson Samuel, 536 Albert
O'Leary Michael, 57 Dalhousie
Reynolds & Dickinson, 427 King
Roberts Henry, 530 Albert
Robertson Peter, 22 Orange
Spenard Emerg, 33 McGill
Walker Thomas, 108 Arthur
Watters Henry, 40 Cathcart west

BLANK BOOK MANUFACTURERS.

MORTIMER ALEX., 198 Sparks

BOARDING HOUSES.

Armstrong Mrs., New Edinburgh
Fox D., 39 Clarence
Kelly James, 425 Wellington
Forgie John, 203 Sparks
Gervan John, 457 Wellington
Gorman Frs., 412 Wellington
Kerr Mrs. A., 97 Elgin
O'Callaghan Pat., 35 Clarence
Matthews Thos., 180 Wellington
Price Mrs., 386 Wellington

BOAT BUILDERS.

Cleave William, 125 Victoria
Dey Joseph, 105 Nickles

BOOK BINDERS.

HOPE JAMES & CO., 45 & 47 Sparks and 20 to 26 Elgin. *See advt*
MORTIMER ALEX., 198 Sparks
Smith & Stuart, 39 Sparks
Times Printing & Publishing Co., 154 & 156 Wellington

BOOKSELLERS.

Battle Bros., 45 Rideau
Hauser A., 97 Rideau
Henderson & Co., 20 Sparks
HOLMES ARTHUR L, 83 Sparks
HOPE JAMES & CO., Sparks cor Elgin
Langford John H., 320 Wellington

The Cooks' Friend Baking Powder
IS USED FOR RAISING
Bread, Rolls, Pancakes, Johnny Cakes,
&c. &c. &c.
And is a profitable and healthy substitute or three-fourths of the usual shortning in
Pie Crust, Puddings, and Pastry in general.

Loveday Jos., Dalhousie cor George
Naughton P., 178 Rideau
Perry E. A., 97 Sparks

BOOTS AND SHOES.

Bellemare Theo., 463 Sussex
Beardsley W., 192 Clarence
Beatty J., 202 Gloucester
Beaupre G., 173 Dalhousie
Belmire T., 247 Sussex
Berthiaume F., 137 Church
Bird J. R., 82 Sparks
Bobill T., 82 Redpath
Boivin G., 402 Sussex
Bruce & McDougall, 47 Rideau and 565 Sussex
Caron N., 170 Rideau
Carson Robert, 435 Wellington
Cassidy P. H., 164 Sparks
Clifford J., 88 Nicholas
Costello T., 136 Murray
Crawford J., 83 Bank
Deacon J., 11 Nicholas
Desmares L., 65 Murray
Desnoeves C., 309 Dalhousie
Dobier J. W. H., 48 Rideau
Drapeau D., 226 Dalhousie
Dunbar H., 19 Mosgrove
Durocher O., 457 Sussex
Dwight W., 20 Nelson
Erskine & Thurston, New Market
Fox C., 131 King
Handy Peter, 442 Sussex
Harbour J., 228 Dalhousie
Howe J. G., 538 Wellington
Jobin E., 32 McGee
Jolicour 138 Sparks
King P. M., 145 Rideau
Laberge P., 307 Dalhousie
LAMB W. A., 156 Sparks and Sussex strets. *See adv. cover*
Lamothe D., 138 Murray
Larue Nap., 61 Duke
Laurin S., 432 Sussex

TO NERVOUS SUFFERERS.

DR. J. BELL SIMPSON'S SPECIFIC AND TONIC SPILL

For Nervous Diseases,

Never fail to cure. See advt. page 200.

Lee S., 45 Duke
Lee Selby, 196 Sparks
Linton W., 20 Rideau
Lyon Wm., 284 Wellington
McCarthy John, 305 & 307 Wellington
McCulloch J., 194 Wellington
McDowell J. R., 345 Wellington
McGilton T., 13 Mosgrove
Minore A., 218 Nepean
Moore A., 158 Rideau
Moreau J., 484 Sussex
Murphy George, 536 Sussex
Neelin J. & G., 20 Rideau
Neville P., 41 Duke
Noel D., 39 Murray
O'Brien D., 95 Clarence
O'Meara & Co., 164 Sparks
O'Reilly P., 36 Clarence
Ottawa Boot & Shoe Co., 118 Sally
Paquette H., 123 King
Paradis A. 173 King
Payne A., 534 Albert
Pratt James & Co., 119 Sparks
Pratt W., 281 Wellington
Preston & Co., 71 Sparks
Russell W., 30 Clarence
Sauvageau A., 318 Cathcart
Stephens G., 357 Wellington
Stevens A. J. & Co., 102 Sparks
Turgeon J. B., 473 Wellington
Thorne G., 494 Clarence
Valequette J., 148 St Patrick
Wilson W., 423 Lisgard
Browne W. E., (wholesale) 555 Sussex

BREWERS.

Stirling Geo., 18 St Patrick
Victoria, Rochester J.
Brading H. F. & Co., George
Welsh D., 247 Nicholas

BRICK MAKERS.

Graham & Co.
Clark T. M., 21 Elgin
Odell H. C., 158 Nicholas
Sparks A., 295 Nicholas

BUILDERS, CARPENTERS AND CONTRACTORS.

Adams S., 111 Elgin
Allan J., 9 Division
Allan J., 247 Gloucester
Anderson & Cherry, 267 Clarence
Anderson W., 261 Clarence
Aubrey M., 42 Oregon
Barrel J., 230 Friel
Becket & Aspell, 132 Gloucester
Becket W. J., 199 Bank
Black W., 257 Lisgar
Rowles F. J., 43 Slater
Boyd D., 248 Queen
Bradshaw J. S., 324 Maria
Bradshaw W J., 520 King
Brown D., 12 Anglesea square
Brown J. A., 12 McGee
Brown J., 119 Arthur
Brown P., 31 Albert ave
Borritt E., 70 Baird
Borritt J., 68 Baird
Cantin J. B., 239 Dalhousie
Carboneau A., 325 King
Charboner C., 25 Chapel
Cherry S., 257 Clarence
Church J., 696 Maria
Clark G., 18 Victoria avenue
Cluff I., 109 Kent
Collins T., 54 Ottawa
Connolly D., 366 Dalhousie
Connor W., 145 Augusta
Crain L., 34 Nepean
Crain G., 68 Slater
Crain R., 312 St Paul
Cathbertson D., 132 Cambridge
Dagenis W., 54 Cobourg
David M., 555 Rideau
David W., 565 Rideau
Doran J., 10 Nicholas
Duff R., 381 Maria
Dunlop A., 37 Cambridge
Eastman —., 186 Middle
Edey M. C., 195 Arthur
Edge G., 446 Nepean
Edge N., 206 Arthur
Egan J., 248 Concession
Evans C., 146 Gloucester
Farquhar W., 328 St Paul
Fellowes H., 297 Gloucester

Ferguson W., 327 Gloucester
Franklin G., 591 Wellington
Gallagher Thos., 97 and 99 Metcalfe
Gardner W., 202 Bank
Gibson B., 419 St Paul
Gibson J., 89 York
Gilly J., 452 Lewis
Gilmour H., 422 Rideau
Goodwin J., 87 Cumberland
Hawkins J., 380 Rideau
Haycock E., 19 Nepean
Henry O., 248 Queen
Hudson J., 330 Friel
Hurtubise A., 132 Nelson
Irvine J., 240 Gloucester
Kavanagh F., 3 Kent
Johnson R., 195 Bank
Johnson & Reid, 219 Sparks
Kehoe M., 541 Lisgar
Labayes T., 168 Cumberland
Langford J., 69 Victoria
Laing J., 272 Albert
Lanzon J. B., 20 Notre Dame
Lyons J., 189 Clarence
Lyons P., 187 Clarence
Malikie C., 203 Queen
Masson D., 164 Nicholas
Matthew J., 384 Gloucester
Matthews B., 367 Lisgar
Moxley R., 184 Friel
Moxley J. T., 212 Gloucester
Mutchmor T. W., 309 Lisgar
McBrien J., 238 Maria
McBride John, 97 Cambridge
McBride Joseph, 362 Dalhousie
McGaw A., 346 Maria
McIntosh K., 210 Besserer
McKay W., 107 Gloucester
McKinstry R., 255 Bridge
McNaughton D., 58 George
McQuarry L., 410 Lewis
McRae S., 318 Cumberland
McRay J., 226 Queen
McRea J., 237 Kent
Norton A., 110 Nicholas
O'Connor J., 318½ Cumberland
O'Connor L., 220 Botelier
O'Connor, 202 Botelier
Palen J., 363 Lisgar
Palen W., 113 Maria
Peterkin J., 38 Primrose ave
Pigeon T., 134 Cathcart.

The COOKS' FRIEND
BAKING POWDER
IS
PURE, HEALTHY, RELIABLE.
And is acknowledged to be
THE "BEST IN USE."

Popham W., 201 Bank
Porter W., 80 Queen
Pratt W., 220 Bridge
Reardon Thomas S., 278 Sparks
Reid R., 203 Bank
Richards L., 103½ Church
Rocque P., 261 Dalhousie
Ross W., 268 Wilbrod
Ruchon E., 300 Maria
Sandham F., 328 Albert
SIMS R. T., cor Sparks and Bay. *See adv.*

R. T. SIMS,
Builder & Contractor,
Cor. SPARKS and BAY STS.,
OTTAWA.
All descriptions of Building Work promptly attended to.

Sparks A., 368 Maria
Stewart J., 256 Ridean
Stewart R., 137 Augusta
Stockand Geo., 372 Rideau
Stockand Geo., 376 Rideau
Thornton W., 481 Maria
Tonis F., 195 Bay
Wardell A., 172 Bank
Webster J., 254 Wilbrod
White W., 95 Augusta
Whitney J., 551 Albert
White R., 352 Albert

BUTCHERS.

Allan James, 222 Wellington
Auclair Chas., 153 Bank
Andrews H., 162 Clarence
Beaucoleil O., 466 St Patrick
Bellchimeur G., 23 By Ward Market
Boyle M., 14 By Ward Market
Broker C., 636 St Patrick
Bufton A., Wellington Ward Market
Connolly J., 11 By Ward Warket
Coulson A., 296 Friel

TO NERVOUS SUFFERERS

DR. J. BELL SIMPSON'S SPECIFIC AND TONIC PILLS

For Nervous Diseases,

Never fail to cure. See advt. page 200

Cox W., 229 Rideau
Dalaise A., 115 Friel
Lalaise & Leveille, 202 Cumberland
Downie A., 26 Friel
Duchesne N., 177 King
Duhamel F. 260 Cumberland
Edwards B., 284 Murray
Edwards W., 2 By Ward Market
Edwards ——, 229 Rideau
Evans Samuel, 50 Rideau
Gallagher A., 419 Lisgar
Garneau A., 70 Friel
Gibson Wm., Victoria Market
Gravel L., 19 By Ward Market
Hanrahan Bros., 511 Wellington
Kenna J., 5 Victoria Market
Kenna John, Victoria Market
Kennedy C., 24 By Ward Market
Kimpton T., 6 By Ward Market
Lacy T., 39 Cathcart
Lachance S., 15 By Ward market
Linton W., 435 Lisgar
Lowery P., 16 By Ward market
McCall T., 392 Rideau
McKeever P., 142 Augusta
Moss H., 230 Bay
Newbegin J., Victoria market, Queen st
Potvin & Richer, 17 By Ward market
Prindell John, 242 Rideau
Richardson R., Wellington Ward market Spark
Richer E., 13 By Ward market
Robert O., 258 Dalhousie
Robert S., 150 Rideau
Satchell Bros., 209 Rideau
Satchell J., 208 Sparks
Sparrow Chas., 165 Bank
Slattery W., outside By Ward market
Smith Jas., 196 Church
Smith Jno., 4 By Ward market
Stacy T., 21 By Ward market
Taylor F., 383 Maria
Terrance J., 1 By Ward market
Thorbahn H., 13 By Ward market
Torrance J., 390 Cathcart
Woodland R., Victoria market, Queen w
Woods Mrs. J., stall 3, Wellington ward market
Wm A., Wellington ward market

CANADA LANDED CREDIT CO.

DRUMMOND & WADDELL, agents, 74 Sparks

CANAL CO.

Rideau Canal Office, Wise F., superint., 170 Wellington

CABINET MAKERS & FURNITURE DEALERS.

Allen G., 38 Cathcart west
Allen N., 528 Albert
Annable W. A., 26 Rideau
ANGUS & CO., 148 Sparks
Boyden J. 534 Sussex
Chapman John, 508 Wellington
Charles H., 143 Rideau
Doherty Geo. R., 135 Rideau
Fitzimmons & Brown, 101 Rideau
Geirard P., 232 Dalhousie
Harris & Campbell, 226 Sussex
Harris & Campbell, 158 Sparks
Hill W., 152 Slater
Lacroux F., 35 Papineau
Laflamme, T., 66 Duke
Mills A., 186 Albert
Oliver & Son, 182 Spark
Preston J., 159½ Broad
Russel G. F., 63 William
Russell G. R., 101 Rideau
Russell W. F., 34 Rideau
Shoolbread & Co., 98 Sparks
St Jean Xavier, 18 York

CARPET AND OIL CLOTH.

Shoolbred & Co., 98 Sparks

CARRIAGE MAKERS.

Abbott J. B., 387 and 466 Wellington
Archambeault D., 277 Church
Archambeault J. & J. B., 328 Clarence
Bishoprick Mark, 75 and 77 Bank
Brunet F., 145 King
Brunet L., 273 St Patrick
Chabot Adolphe, 26 York
Denault P., 380½ Clarence

Donovan A., 107 Clarence
Descarmine J., 269 Church
Deschene A., 316 St Andrew
DUFOUR PETER, 245, 247 and 249 Rideau
Duhamel L., 109 Murray
Gaulin L. E., 213 Wellington
Hamilton & Byne, 168 St Paul
Hupé B., 17 Clarence
Jervais T., 349 Dalhousie
Joyce S & Son, 82 Duke
Keely & Murray, 26 York
Lariviere P. A., 287 Sussex
Lesnay D., 183 Dalhousie
Marion S., 559 St Patrick
Matthew A., 376½ Clarence
Michel M., 224 Murray
O'Boyle J., 132 Clarence
Sauriol F., 369 Clarence
Sharp C., 231 Gloucester
SIMS R. A., 383 Sparks and Bay. *See adv.*

R. A. SIMS,
CARRIAGE MANUFACTURER,
Cor. Sparks and Bay Sts. Ottawa.
Carriages, Buggies and Sleighs constantly on hand. Orders promptly attended to.

Ontario Carriage Factory, Titus A., 172 Sparks
Thompson S. D., 58 Daly
Stockdale W., 160 Rideau
Townsend C., 666 Maria

CARRIAGE MATERIALS.

DUFOUR PETER, 245 to 249 Rideau

CARVERS AND GILDERS.

Gowan H. & J., 113 and 115 Sparks
Wilson & Orr, 123 Sparks

CEMETRY RAILING AND GARDEN FENCING.

RICE W. H., Ottawa Wire Works, 15 Nicholas.

CHEMISTS & DRUGGISTS.

Bishoprick H., 274 Maria
Carmichael D. A., 92 Rideau
Christie A. & Co., 87 Sparks

HOUSEKEEPERS PREFER
THE COOKS' FRIEND
BAKING POWDER
BECAUSE IT
NEVER DISAPPOINTS THEM.

Dacier C. O., 517 Sussex
Davidson F. R., 142 Sparks
Elwell G. T. O., 134 Sparks
Hearn Wm., 24 Rideau
Jameson W. H., 49 Duke
Langford W. J. & Co., 312 & 314 Wellington
Lloyd Wm. A., 103 Rideau
MacCarthy H. F., 290 Wellington
Mortimer G., 533 Sussex
Roberts John, 76 Rideau
Shepherd T. T., 151 Rideau
Skinner Jos., 353 Wellington
Smith C. A., 43 Duke
Stratton S. S., 25 York

CHINA AND CROCKERY DEALERS.

Abbott D., 385 Wellington
Ashfield Jas., 35 Duke
Boydon J., 534 Sussex
Michaelson J. B., 121 Rideau
Parker A. J., 36 Rideau

CLOTHIERS.

Chabot P. H., 518 Sussex
Chevrier N., 524 Sussex
Egleson P. & J., 514 Sussex
Hayes Geo., 217 Wellington
Metcalfe Joseph, 106 and 108 Sparks
Mullin Berd 401 and 403 Wellington
Leblanc & Lemay 445 Sussex
O'Meara & Co., 105 Sparks
Smith & Co., 118 Sparks
Taylor W. H., 224 Wellington
Mowat & Son., (Sussex) 526 Sussex

CLUBS.

Carleton, Harrington E. H, secretary, 4 Wellington

COAL DEALERS.

Beattie W. M., & Co., 141 George
Clemow F., 50 Elgin
Coward D. W. & Co., 46 Sparks
MACRAE J. W., 14 Wellington

TO NERVOUS SUFFERERS.

DR. J. BELL SIMPSON'S
SPECIFIC AND TONIC PILLS
For Nervous Diseases,
Never fail t o cure. See advt. page 200.

COLLEGES.

Ottawa Business College, McArthur D. & Co., proprietors, cor Wellington & Kent

COMMISSION MERCHANTS.

BUCHANAN W. F., corner Sparks & O'Connor sts. *See adv. cover*
Louden & Haig, 19 York
STOTT T. A. & CO., 124 Rideau

CONFECTIONERS AND FRUIT DEALERS.

Arless J. W., 127 Sparks
Aspinall, 213 Rideau
Bartlett G., 95 Rideau
Bevin Richard, 39 Duke
Brock G., 522 Sussex
Barns & O'Donnell, 126 Rideau
Cail A. B., 81 Sparks
Cail A. B., 204 Sparks
Carlton J., 133 Kent
Cox T., 582 Wellington
Crawley Miss, 355 Wellington
Cussans Hy., 110 York
Fest Wm., 44 Rideau
Fraser Mrs., 91 Duke
Gibson J. H. P., 44 Sparks
Guerney J., 206 Sparks
Hagerty J., 343 Rideau
Hall Edward, 214 Wellington
Hay J., 27 Duke
Larose C., 147 Rideau
Larocque J., 428 Sussex
McRae J., 106 Bank
Moreland A., 4 By Ward mark
Bartlett Geo., 93 & 95 Rideau
Prodrick Mrs. A., 114 Rideau
Prodrick & Co., 540 Sussex
Rogers Francis, 156 Rideau
Ross Miss, 137 Sally
Scantlebury John, 471 Wellington
Shaver W. H., 125 Sparks
Tupper A. C., 114 Rideau
Tupper A. C., 328 Wellington
Venn J., 502 Wellington
Wagner S. L., 123 Dalhousie
Williams Francis, 283 Rideau

COOPERS.

Burns P., 355 Dalhousie
Brown Alex., 119 Bank
Milotte E., 260 St Patrick
Watchorn J., 521 Albert

COTTON, SILK, &c.

Somerville W. M., agent for C. H. Dunlop & Co., thread mills, Glasgow; office: 186 and 138 Rideau

CURLING'S AMBER ALE.

BUCHANAN, W. F., agent, corner Sparks & O'Connor. *See adv. cover.*

DENTISTS.

Hutchinson Geo., 56 Sparks
Martin Alex., 101 Sparks
McFee & Hunter, 516 Sussex
McPhee W., 104 Sparks
Martin Chas. A., 107 Sparks

DRAIN AND WATER PIPES.

SOMERVILLE W. A., 186 and 188 Rideau

DRESSMAKERS.

Auclair Miss E., 116 Queen West
Campbell Miss Jane, 13 Nicholas
Rush Miss, 173 Rideau
Shearer Miss 266 Sparks
Shepherd & Lothian, 47 Bank
Tyrill Mrs., 152 Rideau

DRY GOODS AND CLOTHING.

Allan, McKinnons & McMorran, 53 and 55 Sparks
Bellefeuille A., 13 Murray
Blackburn Robt., New Edinburgh
Blyth G. R., 300 Wellington
Blyth John, 305 & 307 Wellington
Borbridge Thos., 116 Spark
Brennan J. B., 63 O'Connor
Bryson Chas., 110 Sparks
Buchan D. C., New Edinburgh
Caldwell J. F., & Co., 508 Sussex
Chenet P., 513 Sussex
Chisholm & Brannan, 61 Rideau

Dube D., 89 Clarence
Doyle Mrs., 33 Clarence
Elliot & Hamilton, 52 & 54 Rideau
Faulkner Nap., 538 Sussex
Fingland & Draper, 559 & 561 Sussex
Forgie Robert, 332 Wellington
Gagne & Co., 310 Wellington
Garland, Mutchmor & Co., 155 and 157 Sparks
Germain & Mongenais, 521 Sussex
Goodwin Miss Char., 81 Clarence
Goulden J. M., 468 Sussex
Greer Wm., 152 and 154 Sparks
Groulx X. & A., 470 Sussex
Hudon P. A., 271 Cumberland
Hudon P. A., 319 St Patrick
Hunton T., Son & Larmouth, 94 and 96 Sparks
Jameson R. E. & J. C., 534 Wellington
Joneston & Ross 144 Sparks
Kearns & Ryan, 49 and 51 Rideau
King C. & Co., 327 and 329 Wellington
Latremonille 462 Sussex
Latremonille Oct., 411 Sussex
Laugon & Duhamel, 330 Wellington
Legault F., 296 Dalhousie
Lenzon A., 81 Bank
Maclaren & Chalmers, 112 Sparks
Magee & Russell, 47 Elgin
Martineau E., 465 Sussex
Martineau G., 67 Duke
Maxwell Mrs. I. H., 180 Rideau
Park F., 93 Clarence
Pigeon H., 538½ Sussex
Pinard J. A., 551 Sussex
Procter J. W. & Co., New Edinburgh
Reche & Co., 48 Wellington
Renian J., 493 Sussex
Richaud A. D., 207 Church
Richard J. L., 248 St Patrick
Richard J. S., 209 Dalhousie
Russell Alex. & Co., 66 & 68 Sparks
Smith J. & Co., 118 Sparks
Stalker Hugh, 147 Sparks
Stewart Robt., 95 Queen
Stitt J. R. & Co., 73 Sparks
Story T., 506 Sussex
Tassé E., 57 Rideau
Thompson Jas., 491 Sussex
Urquhart C., 197 Murray
Valiquette P. R. & Co., 510 Sussex
Whillens W., 197 Clarence

RETAILERS PREFER
THE COOKS' FRIEND
BAKING POWDER
BECAUSE
THEIR CUSTOMERS ARE ALWAYS SATISFIED WITH IT.

DYERS AND SCOURERS.

Burwick J., 549 Wellington
Boese J., 397 Rideau
McDonald & Co., 40 Elgin
SINGLETON THE MISSES, Agent for the Montreal Royal Steam Works, 154 Rideau
Sweetman John, 397 Sparks

BROKERS BILL.

Boissonault N. F., 184 Wellington
Farley J. W., 451 Sussex
Pennock J. T. & W., 70 Sparks
THOMPSON GEO., 46 Sparks

ENGRAVERS.

COX GEO., 15 Elgin. *See advt.*

George Cox,
ENGRAVER
AND
LITHOGRAPHER,
15 Elgin St. Ottawa.

HOPE JAMES & CO., 45 & 47 Sparks, and 20 to 26 Elgin. *See advt.*
Pritchard & Mingard, 190 Rideau
Tomlinson F. H., 76 Sparks

EXPRESS COMPANIES.

Canadian, Ray C. C., agent, 11 Elgin
Cuddie A., 380 King
Cuddie J., 266 Clarence
Currie J., 72 Cobourg
N.Y.E.L.N., 64 Wellington
Palmer H. A., 388 Dalhousie
Wigmore Jesse, 325 Wellington

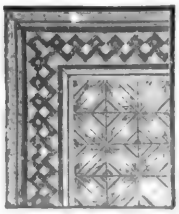

JAS. WRIGHT,

801 Craig Street,

MONTREAL,

MANUFACTURER OF

Wood Carpets,

CHURCH, BANK, STORE, AND OFFICE FITTINGS,

FANCY WAINSCOTS, PARQUET FLOORS.

CARVING, TURNING, SAWING, PLANING, &c. &c. &c.

Send for Circulars or call and see samples.

First Prize at Ottawa and Toronto Exhibitions.

EXCHANGE BROKERS.

O'Conner & Waller, 26 Sparks

FANCY GOODS.

Ashfield J., 35 Duke
Boyden J., 53 Sussex
CHALMERS & CO., 63 Sparks
COLE & CO., 24 Sparks
Hauser A., 97 Redeau
Joyce E. F., 179 Rideau
McComb W., 544 Sussex
Neelin Bros., 18 Rideau
Seybold & Moynes, 160 Sparks
Vincent Thos., 49 and 51 Sparks

FIRE BRICKS, &c.

SOMERVILLE WM., 186 and 188 Rideau. *See adv.*

FLOUR AND FEED.

Atkinson J., 54 Sherwood
Atkinson P., 70 Sherwood
Buchanan A., 215 Rideau
Chapston C., J., 17 York
Gariepy J., 211 Dalhousie
Gaulien F., 64 Duke
Joanette H., 230 Dalhousie
Johnson R., 120 Rideau
Lowden & Haigg, 19 York
McCormick & Son, 130 and 132 Sparks
McKay Thomas & Co., 416 Sussex
Martin T., 171 Rideau
Masson Andrew, 363 Wellington
Olivier, 105 Church
Ralph Joseph, 287 Rideau
Ranger J. D., 161 Cathcart

TO NERVOUS SUFFERERS.

DR. J. BELL SIMPSON'S SPECIFIC AND TONIC PILLS

For Nervous Diseases,

Never fail to cure. See advt. page 200.

Smith [illegible] York
TAYL[illegible] ALEX., 238 Rideau

ALEX. TAYLOR,

DEALER IN

Pressed Hay, Grain, &c.

238 RIDEAU STREET, OTTAWA.

Turnbull James, 7 Nicholas
Young, Bronson & Co., 497 Sussex

FLOUR MILLS.

McCLYMONTE & CO., New Edinburg
McKay T. & Co., 92 Head
Young Bronson & Co., 121 Bridge

FORWARDERS.

Blasdell & Co., Victoria Island, Chaudier
Dufresne & McGarity, 150 Canal East
Fleck A., 424 to 428 Wellington
Harris G. A., 26 Canal east
McFarlane J., 115 & 117 Bank
McNaughton M., 201 Canal west
PATERSON & LAW, New Edinburgh
Perkins Bros., 87 Duke
Perkins Edw. L., 307 Sparks

FOUNDERS BRASS.

Frederick T., 116 Rideau

FORWARDING COMPANIES.

Montreal & Ottawa Forwarding Co., D. Murphy, agent, Canal Basin
OTTAWA & RIDEAU FORWARDING CO., J. W. McRAE, agent, 14 Wellington
Union Forwarding & Railway Company's office, R. S. Cassels, president, 166 Sparks

FRUIT.

Bott G., 159 Rideau
Brouse H. A., 118 Rideau
Brown H. A., 97 Clarence
Doughty James, 236 Wellington
Dodge & Manhard, 204 Sparks
Edwards Sol., 222 Sparks
Geare Mrs. N., 519 Sussex
GURNEY JAMES, 206 Sparks
Hillard Mrs., 49 York
Hurley D. J., 567 Sussex
Linn, Mrs., 192 Wellington
MURPHY MISS M. A., Persica Fruit Depot, 127 Sparks

Persica Fruit Depot.

M. A. MURPHY,

Dealer in Choice Fruits, Confectionery, Cakes of all descriptions.

127 Sparks St. Ottawa.

Shanley J. H., 12 York
Stott T. A., & Co., 124 Rideau
Toomey Wm., 67 York
Watson S. E., 81 Sparks
Williams J. C., 458 Sussex

FRUITERERS.

Arless J. W., 127 Sparks
Finan F., 65 York
Nye L. N., 64 Wellington

FURNITURE DEALERS.

ANGUS & CO., 148 Sparks. *See adv. Undertakers.*
Brady Phillip, 68 York
HEWSON JOHN, 94 Rideau. *See adv.*

J. HEWSON,

Manufacturer and Dealer in

FURNITURE,

94 RIDEAU ST.,

OTTAWA.

JOBBERS PREFER

THE COOKS' FRIEND

BAKING POWDER,

BECAUSE IT
IT SELLS LARGELY, AND NO COMPLAINTS ARE EVER MADE OF ITS QUALITY.

GAS COMPANY.

Bate C. T., president, 50 Elgin

GENTS FURNISHINGS.

Angus S. J., 62 Wellington
Beamont Thos., 60 Sparks
Hawkins E., 527 Sussex
Holbrook G. M., 41 Sparks
Kilt & Brophy, 75 Sparks
Nevill & Quinn, 478 Sussex
Pyke M. M., 99 Sparks
Sharpe & Brodie, 144 Rideau

GROCERS.

Abbott W., 385 Wellington
Allaire A., 246 St Patrick
Archambault J., 193 King
Argue Thos., 102 and 104 Rideau
Atkinson P., 70 Sherwood
Baldwin Bros., 104 St Paul
Barrett M., 47 York
Baskerville & Bros., 429 Sussex
Baskerville P. & Bros., 89 & 91 Rideau
Baskerville Bros., 89 Duke
Bate & Co., 109 and 111 Sparks
Beaupre & Co., 52 Murray
Batterton Mrs E., 255 Nepean
Beattie —., 299 Clarence
Beland L. J., 247 Cumberland
Bellinge J. B., 266 St Patrick
Bennet Mrs. O. R., 436 Clarence
Berube J. O., 171 Dalhousie
Bishop R. & Son, 126 and 128 Sparks
Borthwick W. & T., 9 Nicholas
Bourque D., 79 Dalhousie
Boyer P., 168 King
Brady R., 105 Besserer
Brennan H. H., 59 Rideau
Brewen R., 168 Queen, West
Brokenshire J., 99 Clarence
Brown James, 96 Redpath
Buchanan J., 557 Sussex
Buchanan James, 86 York
Buckley R., 50 Ross

TO NERVOUS SUFFERERS.

DR. J. BELL SIMPSON'S
SPECIFIC AND TONIC PILLS

For Nervous Diseases,

Never fail to cure. See Advt. page 200.

Caligan J., 170 Dalhousie
Carboneau F., 144 King
Carpenter T., 71 Duke
Casey John 125 Clarence
Champagne Basile, 64 Murray
Champagne J., 2 Barretts
Champagne S., 169 Cumberland
Charlebois J. O., 555 Nelson
Charlebois J. O., 247 Dalhousie
Charlebois J. O., 301 Clarence
Charlebois O. B., 54 Joseph
Chartrand J., 87 Church
Chappy John, 94 Duke
Codd J., 489 Cumberland
Coghlan James S., 166 Bank
Collins Peter, 235 Sussex
Conway P., 274 Dalhousie
Corbeil B., 387 St Patrick
Coridan E., 244 Surry
Coulet J., 39 Church
Cowan John, 232 Wellington
Cunningham Geo., 290 Rideau
Dalglish G., 74 Queen west
Dalglish James, 282 Wellington
David Leon, 73 Duke
Dawey William, 483 Rideau
Donnelly Jos., 134 Queen west
Dowling D., 57 Augusta
Dube D., 85 Church
Dubrue F., 221 Cumberland
Dunn J. B. C., 248 Church
Dupuis A., 578 St Patrick
Dupois J., 11 Cobourg
Earl Thos., 106 Rideau
Eagleson P. A. & Son, 500 Sussex
Fitzsimmons & Browne, 53 Rideau
Forge George, 179 Rideau
Fraser M., 304 St Andrew
Fullerton J., 131 Kent
Gareau L., 31½ Chapel
Gibson R. W., 398 Clarence
Gilbert J., 94 Chapel
Goodall J., 399 Clarence
Gordon J., 187 Wellington
Graham Mrs. S., 100 Besserer
Grant H., 220 Albert
Grier M., 291 Wellington
GURNEY JAMES, 206 Sparks

James Gurney,
Dealer in
FRUIT & GROCERIES,
WHOLESALE AND RETAIL,
206 SPARKS ST., Ottawa.

Hill John, 117 & 119 Rideau
Hillaire A., 248 Dalhousie
Hanrahan Mrs., 96 Sherwood
Harpe L., 461 St Patrick
Harris A., 362 St Patrick
Harris T., 37 L'Breton
Henry M., 237 Rideau
Henlon Miss, 99 Besserer
Hill J., 117 Rideau
Holland J., 426 Nepean
Holmes H., 25 Hill
Jackson J., 43 Maria
Jackson James, 316 and 318 Wellington
Jameson R. E. & J. C., 534 Wellington
Johnson H. P., 376 Concession
Johnston J., 586 Wellington
Kavanagh Joseph, 336 Wellington
Keenan J., 86 Queen west
Keys John 263 Sussex
Knapp Henry, New Edinburg
Leclaine S., 125 Sherwood
Laderoute D., 247 Church
Lalonde F., 517 St Patrick
Langlois J., 350 Clarence
Laporte Victor, 257 Rideau
Lareviere P., 279 Sussex
Laroche A. 223 Cumberland
Latchford James, 548 Wellington
Lawson W., 116 Bay
Leblanc P., 460 St Patrick
Leclair J. O., 126 St Andrew
Leclaire T., 198 Dalhousie
Legault F., 119 Clarence
Lessard L. A., 196 Dalhousie
Leteau George, 17 Murray
Leyd Mrs., 262 Dalhousie
Loyer D., 44 Cobourg
McCaul N., 61 Clarence

McDonell D., 512 Sussex
McDonell H., 2 By Ward Market sq
McDougall W. A. & Co., 27 York
McFarlane J., 187 Cathcart
McFarlane Wm., 390 Rideau
McKenna & Finn, 167 Rideau
McKenzie Louis, 108 Bank
Migneron J., 317 St Patrick
Monty L., 201½ Church
Moreau T., 221 St Patrick
Morin D., 519 St Patrick
MORRISON A. M., 103 Sparks
Morrison E. B., 209 & 211 Sparks
Morse J., 480 Cumberland
Moss H., 237 Rideau
Moxley J., 200 Clarence
Mullen P., 269 Bay
Murphy John, 169 York
Murray J., 147 Bell
Nicholson J. S., 164 Bank
O'Connor T., 121 Cumberland
O'Keefe J. G., 190 Murray
Patterson Thomas, 69 Rideau
Paquette T., 328 St Andrew
Pinard Mrs. A., 485 St Patrick
Pinard L. A., 175 King
Pleuffe P., 181 Cumberland
Potvin L., 221 Dalhousie
Potvin L. Z., 264 St Patrick
Powers Mrs., 432 Cumberland
Proderick Mrs., 606 Albert
Purdy J., 383 Lisgar
Quinn Hugh, 391 Rideau
Quinn Mrs., 222 King
Rathier A., 195 Cumberland
Ray J., 55 Dalhousie
Reddick A., 111 Kent
Remon S. H., 39 Duke
Richard A. D., 245 Cumberland
Richard J., 223 Dalhousie
Robillard O., 344 St Andrew
Robinson J., 447 Cumberland
Rochon M., 115 King
Rodrique C., 147 King
Rookay R., 419 St Patrick
Rowan Jos. F., 199 Clarence
Roy Jno., 224 Dalhousie
Roy Joseph, 126 Church
Roy P. A., 73 Cumberland
Shea Mrs., 153 York
Slattery Miles, 85 Clarence
Slocombe & Stevens, 233 & 235 Rideau

USE THE
COOKS' FRIEND
AND SAVE
THREE-FOURTHS OF THE USUAL SHORTNING IN PIE CRUST, PUDDINGS,
AND
PASTRY IN GENERAL.

Sparks & Co., 486 Rideau
Sparrow M., 182 George
St. Armand Leon, 247 Clarence
Steel J., 120 Queen west
Stethem Richard, 21 York
Stitt S., 96 Queen west
Storey George, 73 Clarence
Stratton & McFarlane, 246 Dalhousie
Sutton Mrs. H. B., 145 Arthur
Taylor J. H., 68 O'Connor
Kerren & Carter, 318 St Patrick
Thompson John, 66 Rideau
Townshend J., 710 Maria
Tremblay & Beauvais, 163 Bank
Vincent O., — St Patrick
Voinier C., 421 St Patrick
Wall J., 198 Cumberland
Wall Wm., 132 Rideau
Waters J., 896 Gloucester
Williams J. C., 458 Sussex
Wyms Michael, 128 Queen
Young J., 198 St Andrew
York William, 144 Queen

GROCERS, WHOLESALE.

Bate C. F. & Co., Canal Basin
Basherville P. & Bros., 45 York
DUFRENSE & McGARITY, Canal Basin
Howell S. & Co., 57 and 59 Sparka
McGillivray E., 133 and 135 Wellington
Martin & Scott, 502 Sussex
Steers A. J. & Co., Russell House Block

GRAIN DEALERS.

TAYLOR ALEX., 238 Rideau

GUNSMITHS.

Booth G. D., 431 Wellington
Martin Wm., 19 Nicholas

CANADA BISCUIT FACTORY.

JOHN MacKINNON,

Plain & Fancy Biscuit Manufacturer,

St. Joseph Street, Montreal.

Price List on application. P. O. Box 106½

HARDWARE.

Birket James, 530 Sussex
Birkett Thos., 67 Rideau
Blyth & Kerr, 56 Rideau
Butterworth & Co., 302 Wellington
Dorion C. P., 146 Sparks
Fraser D., 164 & 166 Bridge
Germain N. & Son, 537 Sussex
Grant A., 556 Sussex
Grant James M., 367 Wellington
Hay George, 54 Spark
Hunton & Living, 334 Wellington
Kent Alex. & Bro., 3 Duke
Lang A. W., 151 & 153 Spark
McDougall & Co., 531 Sussex
Mann G., 92 Sparks
May George, 552 Sussex
Meadows & Co., 525 Sussex
Palmer W. H., 169 Bank
Workman Alex. & Co., 296 Wellington and Rideau
Workman & Co., 79 to 83 Rideau and Wellington

HAT MANUFACTURERS.

Jacobs S., 83 Sparks

HATTERS AND FURRIERS.

Bangs C. W. & Co., 37 Sparks
Brobery Alex., 535 Sussex
Coté O., 40 Rideau
DEVLIN R. J., 38 Rideau
Duff G. J., 211 Rideau
Peacock James, 74 Rideau

HAY—PRESSED.

TAYLOR ALEX., 238 Rideau

HIDE DEALERS.

Cawthray B., 82 York
Shaver W. H., 125 Sparks

ALEX. TAYLOR,

DEALER IN

Flour, Grain & Feed

238 RIDEAU ST., OTTAWA.

THE COOKS' FRIEND

BAKING POWDER,

IS MANUFACTURED ONLY BY

W. D. McLAREN,

AT THE UNION MILLS,

55 College Street, Montreal.

HOOP SKIRT MANUFACTURER.

Ackroyd E., 86 Sparks

HOTELS AND RESTAURANTS.

Albion, 39 to 47 Nicholas
Auclair J. B., 479 Wellington
Benaud Alex., 58 Murray
Beaucaire B., 21 Murray
Belleveau J., 90 Church
Bellerive L. P., 251 Sussex
Bodoin J., 117 St Patrick
Bonin E. D., 69 Clarence
Bonier Jos., 45 Murray
Boucher A., 33 Church
Boyer Jos., 58 Murray
Britannia, Hallandal F., 319 Wellington
British Lion, Champness Weldon, 120 and 124 Sparks
Brown Thos., 71 William
Bryant P., 197 St Patrick
Burgess T., 124 Clarence
Carleton House, Clark Geo., 230 Wellington
Chevrier E., 75 Murray
Chevrier A., 233 St Patrick
Chevrier L., 207 St Patrick
Christian Chas., 65 Clarence
Clarendon House, Mills W., 547 Sussex
Clary M., Anglo-American, 92 Queen
Clisby House, cor Wellington and Elgin, Clisby L. K., prop
Couvrette F., 38 Murray
Costello P., 199 Dalhousie
Costin P., 118 Church

R. J. DEVLIN,

Hat and Fur Depot,

11 RIDEAU STREET,

OTTAWA.

:o:

FIRST PRIZE

FOR

LADIES' FURS,

PROVINCIAL EXHIBITION, 1875.

Commercial Hotel, Elliot R., proprietor, 71 York
Cowan Thomas, 205 Sparks
Davieau Piere, 34 Murray
Desjarden Ed., 47 Murray
Desrosiers A., 453 Sussex
Doucette J., 222 Dalhousie
Douglas T., 322 Dalhousie
Dornay J. T., 42 Clarence
Duchesne J., 423 Sussex
Duckelow Charles, 57 Clarence
Dufferin House, Brennan J. D., proprietor, 327 Sussex
Dufferin House, Henry Ed., proprietor, 203 Wellington
Douglas Mrs. Thos., 97 York
Egan P., 22 Piercy
Farmers, Laporte Z, proprietor, 255 Rideau
Farrell Mrs., 19 William
Farrell Mrs., 61 York
Feither's, Huckell Benjamin, proprietor, 33 William
Fournier James, 56 Murray
Galarneau J. B., 426 Sussex
Gilpin Robt., 15 St Paul
Gleason J., 34 York
Gravelle Chas., 55 Murray
Hogan Patrick, 25 Clarence
JACQUES CARTIER, A. Champagne, prop., 446 Sussex

Jacques Cartier Hotel

ANTOINE CHAMPAGNE, Prop.,

446 SUSSEX ST., OTTAWA.

THE

COOKS' FRIEND

BAKING POWDER

IS THE

PEOPLE'S FAVORITE.

Johnson Hotel, John Johnson, prop., 53 Duke
Kearns J. C., 49 Clarence
Kennedy Thos., 542 Wellington
Keir T. W., 467 Wellington
Kerr Hubert, 121 & 123 Rideau
Kilby Frs. T., 15 York
Laberge O., 46 Murray
Landrian F. X., 25 Murray
Landrian J., 46 Murrray
Latremouille J., 154 St Patrick
Lealy P., 158 St Patrick
Loyer Alf., 419 Sussex
Larocque Alph., 51 Murray
Latremouille & Bro., Manitoban, 247 Sussex
Laviolette Doc., 37 Murray
McAmmond David, 289 Wellington
McCaffrey Wm., 51 York
McDermott P., 29 Clarence
McDonald, 424 Sussex
McDonald D. R., 389 Wellington
McIntyre Mrs. Pro., 54 and 56 St Paul
McKay W. O., 18 Murray
McKenzie Mrs. J. B., 594 Sussex
McRae R. D., 456 Sussex
Mantha Jos., 24 Murray
Mansfield Pearce, New Edinburgh
Montgomery James 218 Wellington
Moreau Godfrey, 415 Sussex
Nicholas, Howes W. B., prop., 102 St Paul
O'Donnell D., 45 Clarence
O'Meara Pat., 20 York
Parent J. B., 76 Church
Peerless Hotel, Thotte Stanislas, proprietor, 251 and 253 Sussex
Pigeon [illegible] 33 Murray
[illegible] Clarence
[illegible] Murray
[illegible] House, James Daniels, propt., 475 Sussex
Roy A., 208 St Patrick

TO NERVOUS SUFFERERS.

DR. J. BELL SIMPSON'S
SPECIFIC AND TONIC PILLS
For Nervous Diseases,
Never fail to cure. See advt. page 200.

ROYAL EXCHANGE, Geo. Acres, proprietor, 252 Wellington. *See adv. p. 1*

Royal Exchange Hotel,

GEORGE ACRES, PROP.

252 Wellington St., Ottawa.

Royal Oak, Letch Hy., 209 Wellington
RUSSELL HOUSE, James A. Gouin, proprietor, cor Sparks and Elgin
Salmon James, 52 York
Seguin J., 137 Broad
The Gem, Mrs. Starmen, prop., 61 William
St Georges, W. Peat, prop, 191 Rideau
St. Lawrence, Fred. Champness, prop., 138 Rideau
ST. LOUIS, Barrett M. prop, 45 York *See adv*

St. Louis Hotel,

M. BARRETT, PROPRIETOR,

First class Accommodation for Guests.

45 York St., Ottawa.

St. Pierre Mrs., 41 Murray
Stephens A. W. & H., 14 George
Thibert Jean, 61 Murray
Thibodeau J. Bte., 81 Murray
Toohey Mrs. John, 611 Sussex
Union House, John Graham, prop., 54 to 68 Elgin
Valiquette F. H., 58 Bridge
Whitty James, 92 Murray
Windsor House, S. Daniels, prop., 45 Metcalfe

HOUSE FURNISHING GOODS.

BUTTERWORTH & CO., 294 & 296 Wellington

Butterworth & Co.,

TIN and COPPERSMITHS, STEAM and GASFITTERS,
Dealers in Cooking, Parlor and Hall Stoves and General House Furnishing Hardware.
294 & 296 Wellington Street, Ottawa.

DORION C. P., 146 Sparks. *See adv.*

C. P. DORION,

Hardware, Stoves, Lamps, Coal Oil, &c.,
Also, Manufacturer of all kinds of
TINWARE, &c.
146 SPARKS ST., OTTAWA.

Enright Mrs., 331 Wellington
GRAVES BROS., 84 Sparks. *See adv.*

GRAVES BROS.,

Dealers in
Stoves, Tinware & General House Furnishing
GOODS.
84 SPARKS STREET.

Meadows & Co., 525 Sussex

ICE DEALERS.

DeGuise A., 171 Cathcart

IMMIGRATION AGENT.

Wills W. J., 161 and 163 Sussex

IRON FOUNDERS & MACHINISTS.

Lamb J., 320 Sparks
McFarlane R., 190 Albert

INSURANCE AGENTS.

ANGUS ROBERT, jr., Scottish Commercial, 83 Sparks
ANGUS ROBT., jr., Royal Canadian, 83 Sparks
Clarke T. M., 21 Elgin
CLUFF W. H., Canada Agricultural National Fire of Montreal, 83 Sparks

CANADA BISCUIT FACTORY.

JOHN MacKINNON,

Plain & Fancy Biscuit Manufacturer,
St. Joseph St., Montreal.

Price List on application. P. O. Box 1063

BUCHANAN W. F., Agent for the Canada Guarantee Company and Accidental Insurance Company of Canada, cor Sparks and O'Connor. *See adv cover.*

DESJARDINS CHAS., Citizens Insurance Company of Montreal, 3 York

Charles Desjardins,
GENERAL AGENT,
CITIZENS INSURANCE COMPANY,
FIRE, LIFE, ACCIDENT & GUARANTEE.
3 GEORGE ST., OTTAWA.

DRUMMOND & WADDELL, 74 Sparks. *See list of Companies*

Holman Nat., 5 Elgin

MacCUAIG R. C. W., Canada Fire & Marine (Hamilton), 38 Sparks

MacCUAIG R. C. W., Hand in Hand Fire (Toronto), 38 Sparks

MacCUAIG R. C. W., Metropolitan Plate Glass of New York, 38 Spark

MacCUAIG R. C. W., Travellers Life and Accident, Hartford, 38 Spark

McKINNON NEIL, Confederation and Life, 123 Spark

McKINNON NEIL, Scottish Imperial Fire, 121 Sparks

NEIL McKINNON,
AGENT FOR THE
Canada Permanent Loan and Savings Co.
Scottish Imperial Insurance Company.
Confederation Life Association, and
Commission Merchant,
121 SPARKS ST., OTTAWA.

McLAUGHLIN T. J., agent, Canadian Mutual Fire, 48 Elgin

MILL J. A., Metropolital Life of New York, 83 Spark

The Cooks' Friend Baking Powder
IS USED FOR RAISING
Bread, Rolls, Pancakes, Johnny Cakes,
&c. &c. &c.
And is a profitable and healthy substitute or three-fourths of the usual shortning in
Pie Crust, Puddings, and Pastry in general.

Pinnock J. T. & W., 70 Sparks

STETHAM & ROTHWELL, North-Western Life Mutual, Victoria Mutual Fire, Niagara District Mutual Fire, 5 Elgin

SUTTON J. T., Equitable Life of New York, 36 Sparks

SUTTON J. T., Dominion Plate Glass, 36 Sparks

SUTTON J. T., Imperial of London Fire, 36 Sparks

SUTTON J. T., agent Sun Mutual Accident, 36 Sparks

THOMPSON GEO., British American, 46 Sparks

THOMPSON GEO., Commercial Union of London, 46 Sparks

THOMPSON GEO., Liverpool, London and Globe, 46 Sparks

WHOLEHAM MARTIN, London Assurance, Life and Accident, 77 Sparks

WHOLEHAM MARTIN, Provincal of Canada Fire and Marine, 77 Sparks

INSURANCE COMPANIES.

ACCIDENT FIRE OF CANADA, W. F. Buchanan, agent, cor Sparks and O'Connor. *See adv*

BRITISH AMERICAN, GEORGE THOMPSON, agent, 46 Sparks

CANADA AGRICULTURAL OF MONTREAL, W. H. Cluff, agent, 83 Sparks

Canada Farmers' Mutual Fire, 5 Elgin

CANADA FIRE AND MARINE, Hamilton, R. C. W. MacCuaig, agent, 38 Sparks

CANADA GUARANTEE, Buchanan W. F., agent, cor Sparks and O'Connor. *See adv. cover.*

Canada Life Assurance Co., Haycock R. H., agent, 38 Elgin

TO NERVOUS SUFFERERS.

DR. J. BELL SIMPSON'S SPECIFIC AND TONIC PILLS

For Nervous Diseases,

Never fail to cure. See advt. page 200.

CANADIAN MUTUAL, T. J. McLaughlin, agent, 48 Elgin

CANADIAN MUTUAL FIRE, T. J. McLaughlin, agent, 48 Elgin

CITIZENS' INSURANCE ACCIDENTAL, Chas. Desjardins, agent, 3 York

CITIZENS', MONTREAL, Charles Desjardins, agent, 3 York

CONFEDERATION LIFE, Neil McKinnon, agent, 123 Sparks

COMMERCIAL UNION OF LONDON, Geo. Thompson, agent, 46 Sparks

DOMINION PLATE GLASS, J. T. Sutton, agent, 36 Sparks

EQUITABLE LILE OF NEW YORK, J. T. Sutton, agent, 36 Sparks

HAND IN HAND FIRE, Toronto, MacCuaig R. C. W., agt., 38 Sparks

IMPERIAL OF LONDON FIRE, Sutton J. T., agent, 36 Sparks

LIVERPOOL, LONDON AND GLOBE, Thompson Geo., agent, 46 Sparks

LONDON ASSURANCE, LIFE & ACCIDENT, M. Wholeham, Agent, 77 Sparks

METROPOLITAN LIFE OF NEW YORK, J. A. Mill, agent, 83 Sparks

METROPOLITAN PLATE GLASS OF NEW YORK, R. C. W. MacCuaig, agent 38 Sparks

NATIONAL FIRE OF MONTREAL W. H. Cluff, agent, 83 Sparks

NIAGARA DISTRICT MUTUAL FIRE, Stethem & Rothwell, agents, 5 Elgin

NORTH WESTERN MUTUAL LIFE, Stethem & Rothwell, agents, 5 Elgin

OTTAWA AGRICULTURAL INSURANCE CO., James Skead, President; R. Blackburn, vice-president, 138 Wellington

OTTAWA

AGRICULTURAL INSURANCE

COMPANY,

—*HEAD OFFICE*:—

VICTORIA CHAMBERS,

OTTAWA.

See Adv. on cover and page 1.

Phœnix Fire of London, J. Darie & Son, agents, 35 Sparks

PROVINCIAL OF CANADA, FIRE AND MARINE, Martin Wholeham, agent, 77 Sparks

QUEBEC FIRE, Drummond & Waddell, agents, 74 Sparks

SCOTTISH COMMERCIAL, Robt. Angus, Jun., agent, 83 Sparks

ROYAL CANADIAN FIRE AND LIFE, Robt. Angus, Jun., agent, 83 Sparks

Royal Insurance of London, Fire and Life, 21 Elgin

SCOTTISH IMPERIAL, FIRE, Neil McKinnon, agent, 123 Sparks

STANDARD LIFE ASSURANCE, Drummond & Waddell, agents, 74 Sparks

SUN MUTUAL ACCIDENT, J. T. Sutton, agent, 36 Sparks

TRAVELLERS LIFE & ACCIDENT (Hartford) R. W. C. MacCuaig, agt., 38 Sparks

VICTORIA MUTUAL FIRE, Stethem & Rothwell, agents, 5 Elgin

WESTERN FIRE AND MARINE, Drummond & Waddell, agents, 74 Sparks

Insolvent Estate Broker,

W. JOHNSON,
144 SPARKS ST.,
OTTAWA.

JEWELLERS.

Frendenberg M., 427 Sussex
GOYER D., 84 Sparks
Lamontague J. B., 11 York
Marks Nathan, 85 Sparks
Whelan M. J., 18 Nicholas

JEWELLERS, MANUFACTURING.

GOYER D., 84 Sparks. *See adv*

D. GOYER,

Manufacturing Jeweller,

Sparks St., Ottawa.

LADIES' AND CHILDEEN'S FURNISHINGS.

SINGLETON THE MISSES, 154 Rideau

THE
MISSES SINGLETON'S
ESTABLISHMENT,
154 RIDEAU ST.,
OTTAWA.

Dressmaking, Underclothing, Baby linen, and Machine Knitting. Stamping for Embroidery and Braiding. Agents for the celebrated "Lamb" Knitting Machine, and for Montreal Royal Steam Dye Works.

Lagleson Hrs., 157 Rideau

LAMPS, OILS, &c.

Esmond Bros., 88 Sparks
Shaw C. S. & Co., 455 Sussex

The COOKS' FRIEND
BAKING POWDER
IS
PURE, HEALTHY, RELIABLE.
And is acknowledged to be
THE "BEST IN USE.'

LEATHER BELTING.

SCOTT, CAYLEY & CAYLEY, 133 Sparks

Scott, Cayley & Cayley,
MANUFACTURERS' AGENTS,
LEATHER BELTING,
Machinery,
&c., &c., &c.
133 SPARKS STREET,
OTTAWA.

LEATHER AND SHOE FINDINGS.

WOODLAND RICHARD, 38 St Paul

RICHARD WOODLAND,
Dealer in Leather, Oil, Sheepskins, Calfskins, Hides, & Importer of English, French Leather and Shoe Findings.
OTTAWA TANNERY,
38 ST. PAUL ST., OTTAWA.

LIME AND CEMENT.

SOMERVILLE W. M., 186 and 187 Rideau. *See adv. p.* 271

LIVERY AND SALE STABLES.

BROWN HORACE T., proprietor, cor Sparks and Bank

Horace T. Brown,
LIVERY & SALE STABLES,
FIRST CLASS RIGS ON HAND.
COR. SPARKS & BANKS STS., Ottawa.

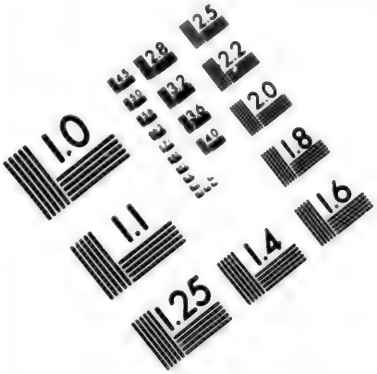

IMAGE EVALUATION
TEST TARGET (MT-3)

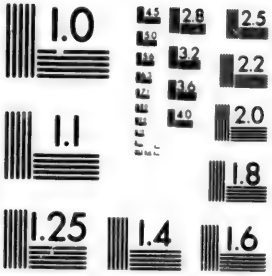

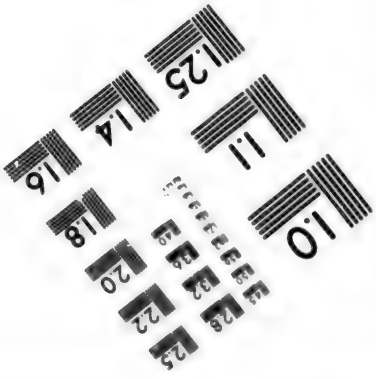

2.8
2.5
2.2
2.0
1.8
1.0

TO NERVOUS SUFFERERS.

DR. J. BELL SIMPSON'S
SPECIFIC AND TONIC SPILL
For Nervous Diseases,
Never fail to cure. See advt. page 200.

BROWNLEE & CO., 227 Wellington

BROWNLEE & CO.,
VICTORIA
Livery & Boarding Stables,
Everything New and of Finest Quality.
No. 227 Wellington Street, Ottawa.

BUCKLEY P., 77 & 79 Metcalfe
Champness W., 120 Sparks
PALMER H. A., 586 & 588 Sussex
Rice L., 174 Rideau
Sims R. A., Sparks cor Bay
TREACY RICHARD, proprietor, 368 Sparks

RICH. TREACY,
Livery and Sale Stables,
☞ First Class Rigs always on hand.
368 Sparks Street, Ottawa.

LITHOGRAPHER.

COX G., 15½ Elgin

LUMBER MERCHANTS.

Aumond Jos., 5 St Paul
Baldwin A. H., Victoria Island
Batson & Carrier, Hull
Bennett, Benson & Co., 16 Murray
BOOTH J. R., Albert Island, Chaudier
Bronsons & Weston, Victoria Island
Brougham T. C., 365 Sparks
Bruce H. B. D., 52 York
Currier T. W. & Co., Court Side
Gilmour & Co., 22 Bank
Hall G. B., 414 Sussex
Hamilton & Bros., 356 Sussex
Lambert J. T., 50 Wellington
Linton Moses W., agent, 224 Bridge
McDougall M., 90 Slater
MacLaren J. & Co., 6 Sussex
Mackey Wm., 99 Daly
Moir John, 479 Albert
Moore Isaac, 263 Daly
Nagle Robert, 77 and 79 Gloucester
Perley & Pattee, 105 Chaudiere
Ryan R., 213 Maria
Skead Robert, 288 Sparks
Skead Hon. James, 262 Wellington
Skead William, 10 Bell
Smith Joseph, 286 Sussex
Soper Albert W., 234 Bridge
Stubbs Wm., 196 Wellington
Young Levi, Victoria Island, Chaudiere

KNITTING MACHINES.

SINGLETON MISSES, agen's, 154 Rideau

MACHINISTS.

Buchanan, Ware & Co., 44 Sparks
McFarlane & Harvey, 199 Albert
Ottawa Iron and Steel Manufacturing Co., D. West, sec'y., 15 Metcalfe
Ottawa Mills Supply Agency, Caldwell, & Co., managers, 48 and 50 Sparks
PATERSON & LAW, Caledonia Foundry and Machine Shops, New Edinburgh

PATERSON & LAW,
CALEDONIA
Foundry and Machine Shops,
NEW EDINBURGH,
OTTAWA.

Perkins Bros., Duke
Perkins E. L., 307 Sparks
SCOTT, CAYLEY & CAYLEY, 133 Sparks

SCOTT, CAYLEY & CAYLEY,
MACHINERY DEPOT,
No. 133 Sparks Street, Ottawa.
Wood and Iron Working Machinery, Steam Engines and Boilers, Rock Drills, Leather Belting, Mill Saws, etc., etc., etc.

JAMES HOPE & CO.,

Importing and Manufacturing Stationers,

Engravers, Bookbinders and Printers,

CORNER OF SPARKS AND ELGIN STREETS, OTTAWA.

Engravings, Chromo-Lithographs, Artists' Materials, Church and School Books, Stamp Dies and Seals, Monograms and Address Cards, etc.

Particular attention paid to the Manufacturing of Account Books.

ROYAL EXCHANGE HOTEL,

WELLINGTON ST., Ottawa,

Situated in the most interesting part of the City, within a minute's walk of the Parliament Buildings, etc.

The House contains Elegant Parlors, Spacious Dining, Reading, Commercial and Bath Rooms; as well as unusually Large and Airy Bedrooms, all newly furnished and appointed throughout.

GEORGE ACRES.

☞ *Busses to and from Railway Depots and Steamboats.*

WILLIAM FINGLAND,

OFFICIAL ASSIGNEE,

COUNTY OF CARLETON INCLUDING CITY OF OTTAWA.

GENERAL AGENT,

NO. 30 RIDEAU STREET, - - - - - OTTAWA.

ST. LAWRENCE HOTEL

FRED. CHAMPNESS,
PROPRIETOR.

FOR A COMFORTABLE HOME TRY THIS HOTEL. TERMS: $1.00 PER DAY.

Corner Rideau and St. Nicholas Streets,
OTTAWA.

TO NERVOUS SUFFERERS

DR. J. BELL SIMPSON'S
SPECIFIC AND TONIC PILLS
For Nervous Diseases,
Never fail to cure. See advt. page 200

Swanston G. N., 64 Bank

MARBLE WORKERS.

Marrier Piere, 351 King
Mills A. K., 234 Sparks
SOMERVILLE W. M., prop. Ottawa Marble and Granite Works, cor St Paul & Besserer; office 186 and 188 Rideau. *See advp.*
Wateson Charles, 22 Theodore

MANUFACTURER OF & DEALER IN AGRICULTURAL IMPLEMENTS.

WM. ABBOTT,
Dealer in all kinds of
Agricultural Implements
MARKET SQ., OTTAWA.

MERCHANT TAILORS.

See also Tailors.

Auclair P. C., 361 Wellington
Benihan J., 493 Sussex
Craig J. & H., 283 Wellington
Dimbleby Jos. 66 Rideau
Egleson P. A., 563 Sussex
Gagné C., 269 Wellington
Groulx X. & A., 277 Wellington
Guibault David, 32 Murray
Holbrook G. M., 41 Sparks
Kenny T. W. & Sons, 149 Sparks
King C. & Co., 75 Sparks
Lawrence Thos., 139 Sparks
Manchester David, 62 Queen West
MEINDL F., 7 Elgin

F. MEINDL,
Tailor and Gents' Outfitter,
ELGIN ST.,
Opposite Post Office.
The Finest Quality of CLOTHS always on hand.
☞ *Style and Fit a Speciality.* ☜

Morgan D. & Sons, 22 Sparks
Neelin Bros., 99 Rideau
Preston Geo., 131 Rideau
Story Thos., 506 Sussex
Westgate T., 98 Rideau
Williams F., 203 Rideau

MILLINERS AND DRESSMAKERS.

Chrorier E., 149 Rideau
Egleston Mrs C., 157 Rideau
Elliott Mrs. Sarah, 90 Bank
Evans Miss Leon, 74 York
Cannon Miss E., 226 Rideau
Lacy Miss Ann, 42 Queen
McCormick Mrs., 146 Rideau
Mallette Miss A., 331 Dalhousie
Minns Mrs., 220 Wellington
Maxwell Mrs J. H., 180 Rideau
Moffatt Mrs., Jessie 243 Rideau
Russell Mrs., 425 Sussex
Singleton Misses A. & P., 154 Rideau
Ryan J. W., 308 Wellington
Smith Mrs., 109 Bank
Venn Mrs. 52 Queen

MUSIC & MUSICAL INSTRUMENTS.

Dawson Geo., 129 Sparks
Gowan H. & J., 115 Sparks
McKinnon D. S. & Co., 141 Sparks
Nordheimer A. & S., 67 Sparks
Orme J. L. & Son, 31 Sparks

NEWS AGENTS.

Battle Bros., 45 Rideau
Langford J. H., 320 Wellington
Perry E. A., 97 Sparks

JAS. WRIGHT,
801 Craig Street,
MONTREAL,
MANUFACTURER OF
Wood Carpets,
CHURCH, BANK, STORE, AND OFFICE FITTINGS,
FANCY WAINSCOTS, PARQUET FLOORS.
CARVING, TURNING, SAWING, PLANING, &c. &c. &c.
Send for Circulars or call and see samples.
First Prize at Ottawa and Toronto Exhibitions.

NEWSPAPERS AND PERIODICALS.

CITIZEN PRINTING AND PUBLISHING CO., Sparks street; E. H. Carrier, President; E. H. Macintosh, editor; A. Holland, asst. editor

HOLMES ARTHUR L., 83 Sparks. *See advt. page* 272

FREE PRESS, Mitchell Chas. W., prop., 6 Elgin

MacLEAN, ROGERS & CO., publishers of The Times, and Government and Parliamentrry Printers, Wellington

OTTAWA FREE PRESS, daily and weekly, C. W. Mitchell, editor and proprietor

TIMES THE, McLean, Rogers & Co., props., 164 and 156 Wellington

OTTAWA CITY DIRECTORY, Woodburn A. S., 42 Elgin

OYSTERS, FISH & GAME.

Lapointe M., 444 Sussex
Phelps G. F., 31 York

STOTT T. A. & CO., 124 Rideau. *See advt. page* 272

OYSTER DEPOT.

STOTT T. A. & CO., 124 Rideau. *See advt page* 272

PAINTS, OILS, &c.

Leavens, Parson & Chevrier, 511 Sussex

HOUSEKEEPERS PREFER
THE COOKS' FRIEND
BAKING POWDER
BECAUSE IT
NEVER DISAPPOINTS THEM.

STEPHEN BROS., 168 Sparks

STEPHENS BROS.,
Importers and Dealers in
PAINTS, OILS, GLASS,
PUTTY, VARNISH, BRUSHES,
168 SPARKS ST., OTTAWA.

PAINTERS.

Cardwell W., 133 Dalhousie
Howe William, 393 Cumberland
Keough & Strang, 22 and 24 Nicholas
McKay Wm., 25 Metcalfe
Martin A. H., 140 Sparks
Martel & Brazeau, 94 Murray
Matthewman A. H., 14 Frank
Parker C. H., 69 Bank
Pruneau T., 29 York
Sauriole Alfred, 317 Clarence
Sheilds John, 451 Wellington
SHEPHERD JOHN, 210 to 216 Rideau

JOHN SHEPHERD,
PAINTER,
Gilder, Glazier, Paper Hanger, etc.
210 to 216 RIDEAU ST.,
OTTAWA.

Stretton Jos., 110 York
Watts Russell 182 Rideau

PAPER HANGERS.

SHEPPARD JOHN, 210 to 216 Rideau. *See advt*

PATENT SOLICITORS.

Gibbs & Coursolle, Victoria Chambers Wellington
Grist Henry, Victoria Chambers cor Wellington

TO NERVOUS SUFFERERS.

DR. J. BELL SIMPSON'S
SPECIFIC AND TONIC PILLS
For Nervous Diseases,
Never fail to cure. See advt. page 200.

PHOTOGRAPHERS.

Balanger Louis, 12 Murray
Belec Edmond, 192 St Patrick
Fraser J. A., 460 Sussex
Jarvis Samuel, 140 Sparks
Lawson A. J., 117 Sparks
Lockwood Miss 44 Sparks
Stiff Bros., 141 Sparks
Topley W. J., cor Queen and Melcalfe
Turner Fred., 122 Rideau
Wallis J D., 61 Sparks

PHYSICIANS.

Beaubien J. T. C., 141 York
Carmichael ——, 103½ Rideau
Church Dr. C., 187 Rideau
Corbett Dr., 86 Duke
Erskine Dr. John, 291 Sparks
Germain Dr., 112 Queen
Germain J. G,, 207 Murray
Grant Dr. G. R., 141 Rideau
Henderson Dr., 88 Duke
Hill Hammett, 721 Wellington
Horsey Dr., 214 Sparks
Leggo Dr. C., 187 Rideau
Logan Dr., 201 Albert
Lynn James, 72 O'Connor
Æneas McDonnell, 87 Daly
McDougall Dr. P.H., 100 Rideau
McGilvery Dr. Donald, 172 Wellington
Mallock D., 393 Wellington
Robillard Adolphus, 24 Rideau
St Jean Pierre, 274 St Patrick
Sweetland Dr. J., 197 Rideau
Valade F. X., 142 St Patrick
Valigny L. L., 184 Church
Wood Dr., 56 Sparks
Walton B. M., Victoria Chambers, Wellington
Wright H. P., 247 Wellington

PIANOS.

Bruce C. C., 80 Sparks

CANADA BISCUIT FACTORY.

JOHN MACKINNON,
Plain & Fancy Biscuit Manufacturer,
St. Joseph Street, Montreal.
Price List on application. P. O. Box 106½

PLUMBERS AND GAS FITTERS.

Blyth & Kerr, 56 and 58 Rideau
Dwinnell H. O., 108 Rideau
Ferguson P. B., 224 Sparks
Foisy Henry, 236 Dalhousie
Frederick T., 116 Rideau
Higman Thos., Canal East
Hinds Hugh, 304 Rideau
Johnstone Wm., 198 Wellington
Kelly & Doyle, 112 Murray
Laverdure E. G., 75 William
Murphy J. P., 172 Rideau
Perkins Samuel, 363 King
Roche H. G., 15 Elgin
Watts Russell, 182 Rideau

PICTURES and PICTURE FRAMES.

Gowan H. & J., 113 and 115 Sparks
Joyce E. F., 179 Rideau
Lucy John, 42 Queen West
Wilson & Orr, 123 Sparks

PRINTERS.

BUREAU JOS., 200 Sparks

JOSEPH BUREAU
PLAIN & ORNAMENTAL
Job Printer,
200 SPARKS St., Ottawa.

COX GEO., 15 Elgin. *See adv. p.* 251
HOPE JAMES & CO., 45 and 47 Sparks and 20 to 26 Elgin
Loveday J., 114 York
Taylor I. B., 68 and 70 Rideau
Tomlinson F. H., 76 Spars
Woodburn A. S., 42 Elgin

Central Fancy Goods Store
COLE & CO.,
BERLIN WOOLS, FANCY GOODS, JEWELRY
PHOTOGRAPHIC STOCK, &c.
Russell House Block, Sparks Street,
OTTAWA.

PRODUCE DEALERS

TAYLOR ALEX., 238 Rideau

ALEX. TAYLOR,
DEALER IN
Flour, Grain & Feed
238 RIDEAU ST., OTTAWA.

RAILWAY OFFICES.

Canada Central and Brockville and Ottawa Railway Company, S. W. Eaton, agent, 36 Elgin

O'Connor & Waller, 26 Sparks

St Lawrence and Ottawa, Thos. Reynolds, manager, 98 Wellington

Railway Ticket Office, A. H. Taylor, agent, G. T. R., 30 Sparks

Rome, Watertown & Ogdensburgh via Montreal; Central Vermont, Hudson River, R.R., St Lawrence & Ottawa, Canada Central, Great Western, Detroit & Milwaukee, Michigan Central, Burlington & Quincy, Chicago and North Western, Chicago & Rock Island, Union Pacific and Montreal & Boston Air Line. O'Connor & Waller, agents 26 Sparks

Shore Ths. & Co., 202 Sparks

Stratton George, 328 Clarence

Warwicker F. S., 346 Wellington

Wright Philemon, 376 Wellington

RESTAURANTS.

Commercial, Clisby L. R., proprietor, 13 Elgin

Globe The, 22 Rideau

Gilpin Robt., 595 Sussex

RETAILERS PREFER
THE COOKS' FRIEND
BAKING POWDER
BECAUSE
THEIR CUSTOMERS ARE ALWAYS SATISFIED WITH IT.

LONDON THE, F. Fooks, proprietor, 32 Rideau

THE
LONDON RESTAURANT,
FRED. FOOKS,
PROPRIETOR.
ENGLISH ALES, DUBLIN PORTER,
CHOICE WINES, SPIRITS
AND CIGARS.
32 RIDEAU ST., Ottawa.

Long John, 117 Clarence

Noonan ——, 162 Sparks

Queen The, Kavanagh M., proprietor, 78 Wellington

Washington George, 16 York

Washington Geo., 482 Sussex

ROCKLAND SLATE CO.

DRUMMOND & WADDELL, agents 74 Sparks

SADDLERS AND HARNESS.

Benwell U., 552 Wellington

Borbridge S. & H., 88 and 90 Rideau

Borbridge Wm., 131 Sparks

Boyer Chas., 262 Cumberland

Couvrette M., 110 Church

Heney & Co., 529 Sussex

Lostie J. B., 233 Sussex

Montgomery R. S., 112 Rideau

SASH, DOORS and BLINDS.

Currier T. W. & Co., Canal Basin

SAW FILERS.

Cawdron H., 177 York

TO NERVOUS SUFFERERS.

DR. J. BELL SIMPSON'S
SPECIFIC AND TONIC PILLS

For Nervous Diseases,
Never fail to cure. See Advt. page 200.

SEWING MACHINES.

Brown Alfred, 213 Sparks
Bruce W. C., 80 Sparks
Bush John, 170 Sparks
Dawson George, 129 Sparks
Munro L., 82 Rideau
Swanston G. N., 64 Bank
Wheeler & Wilson Manufacturing Co., 78 Sparks

SHEEPSKIN, HIDES, &c.

WOODLAND RICHARD, 38 St Paul

SOAP MANUF'RS.

Brown John, 164 York
Hillman & McFarlane, Park

SOLICITORS, &c.

Fleming, Church & Conroy,
ADVOCATES,
Solicitors, Conveyancers,
Etc., Etc., Etc.
Near Suspension Bridge,
HULL.
J. R. FLEMING. R. L. CHURCH, Q.C.
R. H. CONROY.

SLEIGHS, CARRIAGES, &c.

Peter Dufour,
Manufacturer of
Carriages and Sleighs,
245, 247 & 249 Rideau St., Ottawa.

Dominion Wooden Ware Factory.
CHILDRE
Sleighs, Waggons, Wheelbarrows,
&c., &c., &c.
LUMBERMEN'S MEASURE RODS,
INLAID PHOTO CABINETS & EASELS,
Experimental and Patent Office Models Speedily attended to.
SANDHAM & CO., Proprietors.
326 & 328 ALBERT ST., OTTAWA.

STATIONERY MANUFACTURERS & IMPORTERS.

HOPE JAMES & CO., 45 & 47 Sparks and 20 to 26 Elgin. *See adv. p.* 263
MORTIMER ALEX., 198 Sparks

STATIONERS.

See also Booksellers and Stationers.

Durie J. & Son, 35 Sparks
HOLMES ARTHUR L., 83 Sparks. *See adv. p.* 272
Lucy John, 42 Queen west
Smith & Stewart, 39 Sparks
Whyte J. G., 73 Rideau

STEAM ENGINE & BOILERS.

SCOTT, CAYLEY & CAYLEY, 133 Sparks. *See adv.*

STEAMSHIPS and BOATS.

ALLAN LINE, Geo. Thompson, agent, 46 Sparks
Cunard Steamship Co., National, Inman, American & Hamburgh, Bermuda, Dominion, Florida, Richelieu & Ontario, Collingwood, Saguenay, Northern Transportation Line, Hudson River Steam Boat, Quebec & Gulf Ports Steamship Co., O'Connor & Waller, agents, 26 Sparks
OTTAWA RIVER NAVIGATION CO., Sutton J. T., agent, 36 Sparks
RICHELIEU NAVIGATION CO., Sutton J. T., agent, 36 Sparks
UNION FORWARDING CO., Sutton J. T., agent, 36 Sparks

STONECUTTERS.

Allis James, 37 Division

J. W. FARLEY,
BROKER,
Collector and Commission Merchant,

451 SUSSEX ST., OTTAWA.

Black David, 214 Bank
Baxter Dennis, 210 Daly
Boyd John, 184 Arthur
Canty Patrick, 468 Cumberland
Charbonneau Joseph, 297 Church
Crabtree John, 412 Lewis
Crockett James, 197 Friel
Desjardin Barnabe, 278 Cumberland
Duclos Pierre, 288 Church
Fleming James, 25 Daly
Garrow James, 309 Nepean
Gauthier William, 236 Nepean
Gillis John, 446 Cumberland
Guerard Francis, 286 Church
Hugg Joseph, 234 King
Kerr Gavin E., 125 Arthur
LaRose —, 92 Nicholas
Laughlin W. J., 547 Maria
Marier Arthur, 150 Augusta
Martin Dugald [illegible] Frank
Masson Micha[illegible] [illegible]hapel
Masson Octave, 6[illegible] [illegible]oyd
Mennier Francis, 293 Church
Millan Alexander, 89 Lloyd
Mills James, 180 Friel
Morrisey Thos., 15 Peter
Munro John. 104 Nepean
McGibney Samuel, 87 Ottawa
McLellan John, 106 Nepean
McMann John, 212 Daly
Parks Joseph, 379 King
Phillips John, 248 Queen
Proulx Belonie, 183 Murray
Reid W., 245 Gloucester
Rivet Louis, 316 Cathcart
Robinson D. M., 260 Albert
Rouleau Raphael, 227 Cumberland
Stewart Alexander, 118 Bank
Stewart William, 181 Bank
Simond John, 269 King
Thomas Charles, 151 Kent
Walker James, 121 Arthur

USE THE
COOKS' FRIEND
AND SAVE
THREE-FOURTHS OF THE USUAL SHORTNING IN PIE CRUST, PUDDINGS,
AND
PASTRY IN GENERAL.

STOVES, &c.

Butterworth & Co., 294 and 296 Wellington
GRAVES BROS., 84 Sparks. *See adv.*

SURVEYORS.

Cotton A. T., Metcalfe
Forrest A. G., 14 Kent
Ogilvie Wm., 399 Rideau
Sinclair Donald, 222 Bank
Somerville Captain W. M., 186 and 188 Rideau
Sparks Robert, 29 Nicholas
Wolff Charles E., 29 Nicholas

TAILORS.

See also Merchant Tailors.

Chabot P. H., 518 Sussex
Chevrier, Alph., 449 Sussex
Chevrier N., 524 Sussex
Chisholm D., 276 Sussex
Hoyes George, 217 Wellington
Latremonille George, 411 Sussex
Leblanc & Lemay, 445 Sussex
Mowat A., Sen., 488 Sussex
Mullin B,, 401 & 403 Wellington
O'Meara Geo., 165 Sparks
Smith John & Co., 118 Sparks
Taylor W. H., 224 Wellington

TANNERS AND CURRIERS.

Germain Edmond, 337. Clarence
McCullough James, 342 St Andrew
May & Foster, Office, 552 Sussex
Woodland R., 24 St Paul

TELEGRAPHS.

Dominion, manager, T. C. Elwood, 17 Elgin
Montreal Telegraph Company, N. W. Bethune, District Superintendent, 16 Metcalfe

TO NERVOUS SUFFERERS.

DR. J. BELL SIMPSON'S
SPECIFIC AND TONIC PILLS
For Nervous Diseases,
Never fail to cure. See advt. page 200.

TINSMITHS AND SHEET IRON WORKERS.

Bourque E., 131 Rideau
BUTTERWORTH & CO., 294 and 296 Wellington. *See adv.*
Burke Edward, 269 Rideau
DORIAN C. P., 146 Sparks
Esmonde Bros., 88 Sparks
GRAVES BROS., 84 Sparks. *See adv.*
Kipp W., 19 Duke
Mooney Robert, 18 Nicholas
Peltier H., 17 Clarence
Ridyard J., 164 Rideau

TOBACCONISTS.

Belanger Louis, 12 Murray
Bissain & Odel, 322 Wellington
Cochenthaler S., 79 Sparks
Gelhausen P. J., 63 Rideau
Horrowitz Bros., cor Sussex & Rideau
Michaels H., 44 Sparks
Michaelson A., 129 Rideau
Normand W, 203 Rideau
Nye L. N., 64 Wellington
O'Lone James, 63 Duke
Poulin P., 548 Sussex
Rice Dan., 483 Sussex
Robertson Alexander, 138 Sparks
Ross John, 69 Sparks
Telger G., 481 Sussex
Underwood Alfred, 483 Wellington
Venn J. W., 502 Wellington

UNDERTAKERS.

ANGUS & CO., cor Queen and Metcalf. *See advt*

ANGUS & CO.
Furniture and Upholstery Warerooms:
148 SPARKS ST.,
Undertaking Warerooms:
COR. QUEEN & METCALFE STS.

BARTON JOHN, 76 Sparks

John Barton,
UNDERTAKER,
75 SPARKS STREET,
OTTAWA.

Rochon Flavien, 138 Sussex
Rogers Samuel 198 Clarence
Senecal J., 198 Clarence

UPHOLSTERERS.

ANGUS & CO., 148 Sparks and cor Queen and Metcalfe. *See adv.*

VETERINARY SURGEONS.

Choquette B. S., 313 Dalhousie
Coleman A. O. F., 184 Rideau

WAREHOUSES.

MORRISON A. M., 103 Sparks

WAREHOUSE ITALIAN.

MORRISON A. M., 103 Sparks

WATCHMAKERS:

Bohl H. F., 129 Rideau
Cartier A., 23 York
Cayea O., 481 Wellington
Grant F. & J., 391 Wellington
Kenley K., 72 Sparks
Laporte S., 490 Sussex
Leslie John 62 & 64 Sparks
Meyers H. L., cor Sussex and Rideau
Pace Hy., 29 Sparks
Parsons W. T., 479 Sussex
Philips Edwin, 272 Dalhousie
Radford James, 467 Rideau
Ralph Alexander, 342 Sparks
Robitaille Bros., 451 Sussex
Season T. J., 489 Sussex
Shaw C. S., 455 Sussex
Sutherland G. S., 148 Rideau
Tracy W. H., 46 Rideau

JOBBERS PREFER
THE COOKS' FRIEND
BAKING POWDER,
BECAUSE IT
IT SELLS LARGELY, AND NO COMPLAINTS ARE EVER MADE OF ITS QUALITY.

WINE AND ALE MERCHANTS.

BUCHANAN W. F., cor O'Connor and Sparks

W. F. BUCHANAN,
Wine, Ale and Commission Merchant,
Agent for the Canada Guarantee Company and Accident Insurance of Canada,
Cor. Sparks & O'Connor Sts. Ottawa

EASTWOOD & KAVANAGH, successors to Dufresne & McGarity, Canal Basin. *See adv. p. 272*
MORRISON A. M., 163 Sparks
Poulin P., 548 Sussex

WIRE CLOTH.

RICE W., Ottawa Wire Works, 15 Nicholas *See adv*

THE COOKS' FRIEND
BAKING POWDER,
IS MANUFACTURED ONLY BY
W. D. McLAREN,
AT THE UNION MILLS,
55 College Street, Montreal.

OTTAWA WIRE WORKS, W. Rice, 15 Nicholas. *See adv.*

WOOD DEALERS.

Harris G. A., 267 and 269 Canal
Heney John, 165 Canal w
Neville John Canal w

WOOD TURNERS.

Smith Wm., 435 Cumberland

WOOLLEN MILLS.

Blackburn & Co., New Edinburgh

YOUNG MEN'S CHRISTIAN ASSOCIATION.

F. W. Radford, pres.; R. G. Boville, sec.; George S. May, treas. Free reading rooms, cor Sparks & O'Connor

Ottawa Marble and Granite Works
ESTABLISHED 1860.
BY
W. M. SOMERVILLE,
RIDEAU ST., (Cor. Ottawa St.,) - - OTTAWA.

Monuments, Headstones, Mural Tablets, etc., in Marble, Granite, or Sandstone in New and Chaste Designs. Cemetery Fencing in Marble or Iron. Sills, Lintels, Hearths, Cabinet and Plumbers' Marbles, etc. Mantles, in Marble, Marbleized Slate, or Iron. Grates of the most approved patterns, (Habermehl's Patent, and Wellman's Patent.) Soapstone Stoves. Agency of the "Fairhaven Marbleized Slate Co." and "Amherst Buff and Blue Sandstone."

ARTHUR L. HOMES,
Bookseller and Stationer,
83 SPARKS STREET, OTTAWA.

SCHOOL TEXT BOOKS CONSTANTLY ON HAND.

Methodist Literature a Speciality.

C. C. REIFFENSTEIN,
Commission Merchant and General Agent

FOR

The Babcock Manufacturing Co. of Chicago; The "Health Lift" Co. of New York. Enoch Morgan's Sons of New York, "Sapolio." The "Bartlett" Street Lamp of New York. The Architectural Iron Works of New York. The U. S. Reflector Co. of New York. The Canadian Gas Lighting Co. of Montreal. The Letter "Type Writer."

Orders for the above respectfully solicited.

G. C. REIFFENSTEIN,
Corners PARKS and ELGIN Streets, Ottawa

T. A. STOTT & CO.,
COMMISSION MERCHANTS,
Wholesale Fruit and Oyster Dealers,

AND

OYSTER CAN MANUFACTURERS,

Cash advanced on consignments.

124 RIDEAU ST., OTTAWA.

References :—The Bank of Ottawa and City Registry Office, Ottawa.

J. W. McRAE,
Commission Merchant

AND

FORWARDER,

AGENT FOR

Ottawa and Rideau Forwarding Co.,

No. 14 WELLINGTON ST.

Near Dufferin's Bridge. OTTAWA.

Eastwood & Kavanagh,
SUCCESSORS TO

DUFRESNE & McGARITY,

WHOLESALE GROCERS,
IMPORTERS OF

Teas, Coffees, Wines and Spirits,

CANAL BASIN,

OTTAWA.

THE KINGSTON
BUSINESS DIRECTORY.
1875-'76.

AGENTS.

Brandford Alex., exchange, 108 Ontario
Folger & Hanley, ticket, 113 Brock
McLauvin John, G. T. R., ticket, 135 Ontario

AGRICULTURAL IMPLEMENTS.

Abraham Geo. N., 119 Princess
BAWDEN HENRY, 142 Princess. *See advt*

HENRY BAWDEN,
COMMISSION AGENT,
DEALER IN
Agricultural Implements,
Saw and Grist Mill Machinery,
Princess St., Kingston, Ont.

ARCHITECTS.

Gage R., 64 Princess
Power & Son, cor Queen and Montreal

AUCTIONEERS.

Hutcheson James E., 62 and 64 Brock
Murray —, cor Brock and Ontario
McMillan Chas., 27 and 29 Clarence

BAKERS.

See also Confectioners

Atkins Bros., 288 Princess
Boyd James, 233 Princess
CROTHERS H. & W. J., 75 and 77 Wellington & Market Square. *See advt. cover*

Cummins Hugh, 16 & 18 Market Square
Graham Thos., 222 and 224 Princess
McCammon Robt., 67 and 69 Queen
Swanston A., 278 and 280 Princess

BANKS.

BANK OF BRITISH NORTH AMERICA, Geo. Dunford, manager, 100 Ontario
Bank of Montreal, Robt. M. Moore, cor King and William
Merchants' Bank of Canada, Frasier Donald, manager, 159 King

BARBERS AND HAIRDRESSERS.

BAILEY J. A., 150 Psincess. *See advt*

J. A. BAILEY,
NONPAREIL BARBER,
(Opposite the Albion Hotel,)
Princess St. - Kingston.

TO NERVOUS SUFFERERS.

DR. J. BELL SIMPSON'S SPECIFIC AND TONIC PILLS

For Nervous Diseases,

Never fail to cure. See advt. page 200.

Chance W. H., 107 Wellington
Elmer R. H., 115 Princess
Johnson James B., 133 Wellington
Lansing E. C., 113 King
McMillen Mrs. Wm., 99 Wellington

BARRISTERS.

Agnew James, 29 Brock
Bowden & Macker, 83 King
BRITTON & PRICE 33 Clarence
CAMPBELL & MACDONNELL, 30 Princess
DICKSON EDWIN H., 33 Clarence
Duff John, 39 Clarence
Henderson James A., 51 Clarence
Kirkpatrick Alex., 121 Ontario
KIRKPATRICK G. A., of Kirkpatrick & Rogers 112 Ontario
KIRKPATRICK J. S., of Kirpatrick & Rogers, 112 Ontario
KIRKPATRICK & ROGERS, 112 Ontario
McGuire Thos H., 29 Brock
McIntyre John, 37 Clarence
Mudie John, 53 Clarence
Parke Thos., 76 King
ROGERS R. V., JUN., of Kirkpatrick & Rogers, 112 Ontario
Snook T. L., 76 King
Sullivan W. H., 41 Clarence
WALKER & WALKEM, 55 Clarence

BATHS.

Cridiford John, 62 King

BILLIARD ROOMS.

Dacey John, prop., 128 Wellington
Sportswood Geo., 42 Princess

BLACKSMITHS.

Cockburn Wm., 43 Ontario
Jenkins E., 283 Princess
Tracey Frank, 63 King
Wilmot Nat., 179 Princess

BOARDING HOUSES.

Bushell J. F., 18 Princess
Dunlop Miss Mary, 142 & 144 Wellington
Garde Mrs., 25 King
Pennington Mrs. G., 134 Wellington
Sullivan James, 157 King

BOAT BUILDERS.

Cunningham Hy., 2 and 4 Simcoe
McCorkell Andrew, 2 to 6 West
McEwan D. & Son, 34 & 36 Queen

BOOKSELLERS AND STATIONERS.

Henderson John, 52 and 54 Princess
McAuley Thos. & Co., 72 King
Maxwell G. W., 119 Wellington
Stacy Edward, 56 King

BOOTS AND SHOES.

Adams Wm., 49 Brock
Allen Wm., 58 and 60 Brock
Bonnell A., 50 Brock
Curtis Patrick, 59 Brock
Davis James, 217 Princess
Dick W. J., 112 Princess
Dillon James, 75 Princess
Garrigan James, 109 Princess
Kirk Wm., 105 and 107 Princess
McFarlane & Wallace, 110 Princess
Martin Henry, 140 Princess
Offord G. & Co., 80 Brock 19 Princess
O'Neill John, 167 Princess
Rose Edwin, 96 Princess
Ruttan & Baille, 147 Princess
Smith Alexander, 46 Brock
Sutherland A., 77 Princess
Woollard Robt., 105 Wellington

BOWLING ALLEY.

Sullivan Tim., 94 & 96 Wellington

BREWERS.

Bajus & Son, 8 & 10 Wellington

BROKERS EXCHANGE.

Folger Bros., 114 Ontario
Simpson Isaac, 53 Clarence

BROKER'S MERCHANDISE.

David Wm., 165 Princess
Rockall Fred., 202 and 204 Princess
Sharpe James, 83 Brock

BRUSH MANUFACTURERS.

ROSSITER E. N., 229 Princess

E. N. ROSSITER,
Brush Manufacturer,
PRINCESS STREET,
LONDON, ONT.

Orders from the Trade solicited. Price List on application.

Every description of Brushes made to order.

BISCUIT MANUFACTURERS.

CROTHERS H. & W. J., 75 and 77 Wellington and King. *See adv cover*

BUTCHERS.

Elliott W. G. & J., 48 Brock
Goudey James, 206 Princess
Haffener John, 163 Princess
Harkness Wm., 68 Wellington
Jones Alex., 230 Princess
Jones W., 268 Princess
Kendle Wm., 262 Princess
McConville Thos., 160 Ontario
Reid Wm., 80 King
Warrington Wm., 88 King
Wilson John F., 146 and 148 Ontario

CABINET MAKERS & FURNITURE DEALERS.

Bland Geo., 68 and 70 King
Brame Henry, 199 Princess
McDermott, T., 19 Brock
Main A., 225 Wellington
Reid James, 196 Princess
Richardson W. L., 219 Princess

CHINA AND GLASS WARE.

Stratton J. G. & Co., 50 & 160 Princess

CANDLE MANUFACTURERS.

Meadows E., 118 Princess

CARPENTERS AND BUILDERS.

Jenkins S., 306 Princess
Williamson A., 242 Wellington

THE
COOKS' FRIEND
BAKING POWDER
IS THE
PEOPLE'S FAVORITE.

ALEX. TAYLOR,
DEALER IN
Flour, Grain & Feed
238 RIDEAU ST., OTTAWA.

CARRIAGE MANUF'RS.

BROWN G. & SON., cor Barrie & Princess. *See adv*

GEORGE BROWN & SON,
MANUFACTURERS OF
CARRIAGES, SLEIGHS, &C.
KINGSTON, ONT.

Manufacturers of "The Davis Patent Wheel."

Jenkins John, 310 and 312 Princes
Kane Dennis, 67 and 69 Wellington
Kemp Geo. cor Queen and Sydenham
McDermott F. J., 24 King
Robinson & Latarney, 187 & 189 Princess

CIGARS WHOLESALE, & MANUF'RS.

CROTHERS H. & W. J., 75 and 77 Wellington and Market sq. *See adv. cover*
Jones J. E., 40 Bagot

CIGARS AND TOBACCOS.

Oberndoffer S., 60 King and 123 Princess
Routley Wm. K., 131 Princess
White S. P., 87 and 89 Princess

CLOTHING.

Dunbar J. & Co., 58 King
Levey Arnold A., 132 Wellington
McLean Andrew, 46 Ontario
McNaughton & Co., 54 King
Moore Thos., 45 Brock
Preuest G., 41 Brock

TO NERVOUS SUFFERERS

DR. J. BELL SIMPSON'S
SPECIFIC AND TONIC PILLS
For Nervous Diseases,
Never fail to cure. See advt. page 200.

COAL AND WOOD.

CARTER R. C., & CO., yard foot of Queen; office 16 and 18 Clarence. *See adv.*

R. C. CARTER & CO.,
Coal Merchants,
16 & 18 Clarence St.,
KINGSTON.

Swift & Co., 121 and 123 Ontario

COFFEE AND SPICE MILLS.

Karch Jos. A., 39 and 41 Earl

COLLEGES.

Royal College of Physicians and Surgeons, 24 Princess

CONFECTIONERS.

Anderson David, 50 and 52 Ontario
Burns Hy., 184 and 186 Princess
Donoghue Mrs. Mar. 220 Princess
Dumble Hy., 70 Brock
Edwards Rich., 84 King
Foot Hy., 136 Princess
Rees Bros., 154 Princess
Reid J., 102 Princess
Town Rich., 92 and 94 King

CONFECTIONERS WHOLESALE AND MANUFACTURERS.

CROTHERS H. & W. J., 75 and 77 Wellington and Market Square. *See advt. cover*

DENTISTS.

Clark Fenley M., 130 Wellington
Clements Leo., 150 & 152 Wellington
Horsey G. F., 64 Princess
Macdonald J. L., 176 Princess

DRESSMAKERS.

Booth Miss, 56 Brock
Buttner Mrs. G. L., 31 Bagot
D'Arcy Mrs Jane, 120 Wellington
Kirk Miss. 182 Princess
Mayne Miss M. A., 66 Bagot
O'Brien Miss, King
Young Mrs. 43 King

DRUGGISTS.

Gordon Wm. D., 152 Princess
Heath & Gunn, 143 Princess
Hobart Geo. S., 113 Princess
King Joseph G., 64 King
Lavell C. H. & Co., 39 Princess
McCammon Jas., 125 Princess
Parker Ed. H., 107 King
Skinner Hy., 129 Princess

DRY GOODS.

Anglin C., 111 and 113 Wellington
Bramard & Ashton, 73 Princess
Cousineau F. X. & Co., 44 Princess
Doran B. & Co., 84 Princess
Erly Luke J., 72 Princess
Gardiner R. & J., 60 Princess
Greenfield & Co., 82 Princess
Harty P. & Co., 124 & 126 Princess
Lacy J. P., 100 Princess
McKay J. M. & Co., 62 Princess
MacNee & Wardell, (wholesale), 98 Princess
Moore James, 58 Princess
Richmond & Boden, 76 and 78 Princess
Ross Alex., 88 Princess
Shaw Felix, 56 Princess
Tierney James & Co,, 26 Market sq
Waldron Richard, 140 Wellington

DYE WORKS.

Montgomery Robert, 181 Princess
White Robert, 49 and 51 Princess

EMIGRATION—GOVERNMENT.

Macpherson R., cor Ontario & William

ENGINE BUILDERS.

Canada Engine and Machinery Company, R. J. Rickie, president, H. Nuttall, manager, 191 to 197 Ontario

EXPRESS COMPANIES.

Canadian & American, J. S. Patch manager, 95 King

FANCY GOODS.

Branigan Mrs. D., 198 & 200 Princess
Burgess Mrs. John, 218 Princess
Cridiford John, 62 King
Ferns Mrs. C., 74 Princess
Gregor Charles, 83 & 85 Princess
Henley & Otton, 66 & 68 Brock
McDonald Mrs. A. B., 57 Brock
Mahood W. J., 67 & 69 Princess
Whitcomb Mrs., 183 Princess

FISH DEALERS.

Davis S. & Co. (wholesale), 111 and 113 Ontario

FLOUR, FEED & GRAIN.

Kavanagh John, 20 Market square
Morrison M., 137 & 139 Princess

FRUIT AND CONFECTIONERY.

Fahay M. Mrs., 32 Princess

FORWARDERS.

CARTER R. C., 16 and 18 Clarence

R. C. CARTER,
Shipping & Forwarding
MERCHANT,
KINGSTON, ONT.

Jones & Millar, 25 to 29 Ontario. *See adv*
St. Lawrence & Chicago Forwarding Co., Macphie Archi., manager, foot of Queen

FOUNDERS.

Brokenshire, proprietor of Atlantic, 230 Ontario
Chown & Cunningham, props. of Victoria, 26 to 32 King
Davidson, Doran & Co., 227 to 229 Ontario

The Cooks' Friend Baking Powder
IS USED FOR RAISING
Bread, Rolls, Pancakes, Johnny Cakes,
&c. &c. &c.
And is a profitable and healthy substitute for three-fourths of the usual shortning in
Pie Crust, Puddings, and Pastry in general.

FURNITURE.

Drennan S. T., 45 and 47 Princess
Holder Benj., 36 and 38 Princess

GENTS' FURNISHINGS.

ASHLEY G. E., 71 Princess. *See adv.*

ASHLEY'S
SHIRT FACTORY
PRINCESS ST., KINGSTON.
Gentlemen wishing to get Shirts of any description can do so by leaving their measure.
SATISFACTION GUARANTEED.
GENTS' FURNISHING GOODS
Kept on hand and made to order. Also, a first-class Steam Laundry attached.
A large stock of Ready-made Shirts constantly on hand.

Seale Thos., 82 Princess

GRAIN DEALER.

Richardson James, Commercial wharf, Princess

GROCERS.

See also Wholesale.

Beaupré Remi, 27 Brock
Begg Wm. Co., 43 Brock
Bennett Henry, 274 Princess
Brown George, 282 Princess
Brown John, 72 Earl
Brown Pierce, 24 Market sq
Carson Robert, 248 to 252 Princess
Campbell John, 42 & 44 Ontario
Campbell Patrick, 53 & 55 King
Campbell R. & M., 234 Princess
Carruthers George, 192 & 194 Princess
Conroy Michael, 8 Market sq
Conroy P., 253 and 255 Princess
Cooke & Son, 164 & 166 Princess

TO NERVOUS SUFFERERS

DR. J. BELL SIMPSON'S SPECIFIC AND TONIC PILLS

For Nervous Diseases,

Never fail to cure. See advt. page 200

Devana John, 69 King
Dennis James, 191 and 193 Princess
Donnelly Jos., 114 Princess
Donoghue T. J., 21 to 23 Ontario
Donoghue & Grimshaw, 90 King
Dunlop James M., 58 and 60 Ontario
Dunn Thomas 86 and 88 Wellington
Gibson D., 215 Princess
Gorden W. S., 144 Princess
Greenwood J. A., 210 Princess
Hagerty Daniel, 154 and 156 Ontario
Halligan J. & Co., 39 Brock
Harbach H. A., 61 Princess
McDonald Peter, 98 and 100 King
McEwen John, 43 and 45 Clarence
McLean Mrs. Mary, 48 Ontario
McRae W. H. & Co., cor of Clarence and Wellington
McRae W. R. & Co., 120 Princess
Mahony John, 51 Queen
Martin A., 158 Princess
Ockley Vincent, 79 and 81 Princess
O'Loughlan Mrs. C., 6 Market Sq.
O'Neil John, cor of King & Earl
Parkhill John & G., 207 to 211 Princess
Quin Michael, 12 Mrrket Square
Redden & Rowe, 122 Princess
Rigney F. & T., 130 Princess
Rigney Wm., 94 Princess
Runians Norman, 148 Princess
Scobell Bros., 83 and 85 Ontario
Scott N. K., 111 Princess
Smith Patrick, 206 and 208 Ontario
Staley Martin, 85 Brock
Strange Wm., 157 and 159 Princess
Stratford Mrs. M., 244 Princess
Sullivan Michael 225 Princess
Wilkinson Geo. M., 124 and 126 Wellington

GROCERS—WHOLESALE.

Browne James & Co., 129 Ontario
Fenwick, Hendry & Co., 51 to 55 Ontario
GUNN A. & CO., 165 to 169 Ontario
Harty Jas. & Co., 61 Ontario
Hendry & Bro., 57 Ontario
Robertson Geo. & Son, 125 & 127 Ontario
Tierney Owen, 63 Ontario

GUNSMITHS.

McArdle, 61 King

HAIRDRESSERS.

BAILEY J. A., 150 Princess. *See Card.*

HARDWARE.

Chown W. W. & Bro., 30 Bagot
Chown & Walker, 156 Princess
Cosby Chas. D., 221 Princess
Fraser & George, 90 and 92 Princess
Horsey Richard M., 132 and 134 Princess
McMillan A., 117 Princess
Martin W. C. & Co., 149 Princess
MUCKLESTON J. & CO., 41 and 43 Princess
Yorker James S., 55 Princess

HATTERS AND FURRIERS.

Groh Wm., 63 Princess
Hyman S., 48 Princess & 136 Wellington
Wright Clark, 122 Wellington

HIDES, SKINS AND WOOL.

Hacket John, 129 & 131 King
Smith John, Market sq

HOUSE FURNISHING GOODS.

Chown & Cunningham, 32 Bagot
McKelvey & Birch, 53 & 55 Brock

HOTELS.

ANGLO-AMERICAN, E. Milsap & Co., prop., 132 & 134 Ontario. *See adv*
Beaupre, Mrs. Ann Ashton, prop., 15 to 19 Brock
Bown Mrs. Mary, 15 to 21 King
British American, Wm. Davis prop., cor Clarence and Kingston
Buchanan Jos., 15 & 17 Ontario
Commercial House, T. Doolen, prop., 2 Princess
Farmer Peter, 11 Brock

Fenwick Geo. W., 208 and 210 Ontario
Gowan John 168 and 170 Ontario
Gregg Chas., 89 Brock
Grimason Mrs. Eliz. 264 and 266 Princess
Irwin John, 21 Brock
JOHNSON J. S., proprietor of City Hotel, 93 Princess. *See adv.*

CITY HOTEL

Nos. 99, 101 & 103 Princess St.,
KINGSTON, Ont.

☞ *The most central Hotel in the City.*

Superior accommodation for Guests, and First-Class Sample Rooms for Commercial Travellers.

Montreal Telegraph Office, & Livery Stable attached

J. S. JOHNSON, Proprietor.
Late of the Johnson House, Prescott.

Kennedy Owen, 82 and 84 Ontario
McCammusky Patrick, 152 Ontario
McNinch Mrs. A., 15 and 17 Princess
Dunn John, proprietor of National, 56 Wellington
Odessa House, Thos. Fitzsimmons, proprietor, 270 Princess
Ottawa, Tim. Hartnatt; proprietor, 65 and 67 Ontario
Royce Mrs. M., 38 and 40 Ontario
River, Mrs. Elgin, proprietor, 34 and 46 Ontario
Sheridan B., 45 Wellington
St Lawrence, H. Grimshaw, proprietor, 47 King
Albion, Waggoner & McMillan, proprietor, 157 Princess

INSURANCE AGENTS.

Burke James K., 57 Clarence
DeWater Van, 131 Ontario
Gilderlseeve Chas. F., 18 Clarence
Gildersleeve Jos. P., 18 Clarence
Strange & Strange, 57 Clarence

INSURANCE COMPANIES.

Agricultural Canada, 131 Ontario
CANADA FIRE AND MARINE, 120 Ontario

The COOKS' FRIEND
BAKING POWDER
IS
PURE, HEALTHY, RELIABLE.
And is acknowledged to be
THE "BEST IN USE.'

Canadian Lloyd, 114 Ontario
Commercial Union of London Fire and Life, 57 Clarence
Imperial Fire, of London, 57 Clarence
Isolated Fire Risk, 108 Ontario
London Assurance Corporation, 53 Clarence
Phœnix, of Brooklyn, 114 Ontario
Provincial Fire and Marine, 131 Ontario
Stadacona Fire & Life, 108 Ontario
Western, of Canada, 14 Ontario

IRON FOUNDERS.

BROKENSHIRE JNO., 230 Ontario *See adv*

JEWELLERS & WATCHMAKERS.

Froiland J., 105 Wellington
Gage Mathew, 66 Princess
Johnston James, 112 Wellington
LeHemp J. A., 44 Brock
Smith Wm., 79 King
Spangenberg Geo., 75 & 77 King

KNITTING MACHINE.

Scarlett E. C., agent (Bickford's), 183 Princess

LAUNDRY.

ASHLEY G. E., prop., 71 Princess. *See adv.*

LEATHER MERCHANTS.

McKay, John, jr., 106 Princess

LIVERY STABLES.

Oliver F., 97 Princess
PUBLIC, 57 Princess
Wilson & Davis, 58 & 60 Clarence

LOAN AND INVESTMENT.

Frontenac Loan & Investment Society, Thomas Briggs, mannager; D. Henderson, Q.C., president, 49 Clarence

TO NERVOUS SUFFERERS.

DR. J. BELL SIMPSON'S
SPECIFIC AND TONIC PILLS
For Nervous Diseases,
Never fail to cure. See Advt. page 200.

LUMBER MERCHANTS.

Gurney & Lilyden, foot of Princess
McRossie Wm., 160 to 166 Ontario
Noon & Tyner, 178 and 186 Ontario
BROKENSHIRE JOHN, 230 Ontario. *See adv.*

MARBLE WORKS.

Tandy Bros., 195 and 197 Princess
Walsh E. R. & Son, 236 and 238 Princess

MACHINIST.

BROKENSHIRE JOHN, 230 Ontario *See adv.*

MANUFACTURER OF BISCUITS AND CONFECTIONERY.

H. & W. J. CROTHERS,
Biscuit Manufacturers
AND
Wholesale Confectioners,
WELLINGTON ST.
AND
MARKET SQUARE,
KINGSTON, - - ONT.

MERCHANT TAILORS.

Andrews Geo. W., 116 Wellington
Cannon Wm., 223 Princess
Green James, 61 Brock
Hay Wm., 47 Brock
Livingstone Chas., 51 Brock
McKay Donald, 78 King
Magell John, 40 Brock
Norris & Fahey, 86 King
Sands John S., 115 and 117 Wellington
Slevin M., 54 Brock
Slavin & Mackin, 101 Wellington
Tweedell John, 95 Princess

MILLINERS.

Andrews Mrs. G. W., 103 Wellington
Doyle, Hickey & Co., 108 Princess
Smith Miss Anna, 66 King

NEWSPAPERS.

"British Whig," E. J. Parker Pense, prop., Daily and Weekly, Bagot street
"Chronicle & News," established 1810, Weekly, $1.50 in advance, James Thamon, proprietor
DAILY NEWS, established 1851,—The only Conservative paper published in Kingston; terms $1.50, paid in advance. JAMES THAMON, proprietor

PAINTERS, HOUSE & SIGN.

McMahon Thos, corner of Brock & Bagot
Robinson Wm., 3 to 7 Bagot

PHOTOGRAPHERS.

Abbott John, 29 Brock
Sheldon & Davis, 74 King

PHYSICIANS.

Dupuis Thos. R., 180 Princess
Evans Hy. B., 178 Princess
Fenwick Thos. M., 16 King
Lavell C. H., Dr., 39 Princess
McCammon James, Dr., 125 Princess
McCammon James, 131 Wellington
Oliver Alfred, 71 and 73 King
Oliver J. K., 81 Wellington
Powell James W., 135 Wellington
Jarvis Joseph, 154 and 156 Wellington
Strange Orlands S., King
Sullivan D. Michl., cor King and Princess
Sullivan Michl., 52 King
Wafer Francis, 123 King

PIANO MANUFACTURERS.

Purdy James, 188 and 190 Princess
WEBER & CO., 9 to 13 Princess. *See adv. page*

CANADA BISCUIT FACTORY.

JOHN MACKINNON,

Plain & Fancy Biscuit Manufacturer,

St. Joseph Street, Montreal.

Price List on application. P. O. Box 106½

PLUMBERS.

McNeil Neil, 42 Brock

POTASH MANUFACTURERS.

McCutcheon Wm., 5 Wellington

PRINTERS.

Baillie Bros., 114 Wellington
Baillie Wm., 74 King

PRODUCE MERCHANTS.

Vanarman Gid., 160 Princess

REGISTRAR'S OFFICE.

Barker E. J., Registrar; Le Richeux, Lewis, deputy, City Hall

RESTAURANTS.

Richardson Wm., 40 Princess
Thornton Samuel, proprietor of Albion, 82 King

SADDLERS & HARNESSMAKERS.

Dolan Martin, 171 and 175 Princess
Graves Reuben, 226 and 228 Princess
Norris J. E, 213 Princess
Ray Thos. B., 53 Princess
Strong K. J., 267 Princess
Wells H., 133 and 135 Princess
Wilton H., 151 and 155 Princess

SALOONS.

Blondheim S. H., 32 to 36 Brock
Burns Pat., 108 King
Carroll Patrick, 26 Ontario
Cassidy D. J., 72 and 74 Ontario
Clyons Chas., proprietor Bay of Quinté, 14 Market square
Derache Febien, 80 Ontario
Devine Thomas, 12 & 14 Ontario
Gee Mrs. Mary, 68 and 70 Ontario
Haley John, 76 & 78 Ontario

RETAILERS PREFER

THE COOKS' FRIEND

BAKING POWDER

BECAUSE

THEIR CUSTOMERS ARE ALWAYS SATISFIED WITH IT.

Jennings Patrick J., 28 and 30 Ontario
McInnis Owen, 138 and 140 Ontario
Shakspere, S. McMillan, prop., 59 Clarence
Marshall James, 275 Princess
Palmer T., 104 Ontario
Rees Wm., 20 and 22 Ontario
Robb Alex , 102 Ontario
Shanahan Patrick, 158 Ontario
Tiraphin, Shanahan Wm., 106 Ontario
Smith R. D., 130 Ontario

SASHES, DOORS & BLINDS.

Waddington J. & Son, 234 to 236 Ontario

SAUSAGE MAKERS.

Pisati G., 37 Brock

SAW & GRIST MILL MACHINERY.

BOWDEN HENRY, 142 Princess. *See advt. p.* 273

SAW AND PLAINING MILLS.

Anglin W. B. & S., cor of Wellington and Boy

SEWING MACHINES.

Cunningham J., 65 Princess

SHIRT FACTORY.

ASHLEY G. E., proprietor, 71 Princess. *See advt.*

SHIP BUILDERS.

Power Wm. & Co., foot of Gone

SHIP CHANDLERS.

Lewis William, 47 and 49 Ontario
Makins Robert, 174 and 176 Ontario
Oldreive & Hora, 59 Ontario

TO NERVOUS SUFFERERS.

DR J. BELL SIMPSON'S
SPECIFIC AND TONIC PILLS
For Nervous Diseases,
Never fail to cure. See advt. page 200.

STONE CUTTER.

Kilpatrick S. & J., Princess

TAILOR.

Westlake John P., 169 Princess

TANNERS.

Ford & Sons, 96 King
GUNN A. CO., proprietor of the Portsmouth Tannery, office 165 Ontario

TINSMITHS.

Allen Wm., 83 and 85 Wellington
Cliff Geo., 70 Clarence
Cockburn John, 81 King
Corbett Wm. & Co., 89 King
Dunn Wm., 185 Princess
Shiels John, 87 King

TELEGRAPS.

Dominion Telegraph Office, R. J. Eilbeck, manager, 116 Ontario
Montreal Telegraph Office, Jas. Kearns, manager, 118 Ontario
Montreal Transportation Co., Henderson P. R., agent, foot of Princess

VETERINARY SURGEONS.

McIntosh D., 15 Bagot

VINEGAR WORKS.

Kingston Vinegar Company, Gildersleeve J., president; Reynolds J., manager; 172 and 174 Ontario

WINES AND LIQUORS.

GUNN A. & Co., 165 to 169 Ontario
McCormick A., 59 Princess
Thompson G. & Co., 91 and 93 King

WOOD.

Campbell James, foot of Brock
CARTER R. C. & CO., Clarence, foot of Queen. *See adv. coals*
Noble Isaac, foot of Queen
Williams E., foot of Princess

JAS. WRIGHT,
801 Craig Street,
MONTREAL,
MANUFACTURER OF
Wood Carpets,
CHURCH, BANK, STORE, AND OFFICE FITTINGS,
FANCY WAINSCOTS, PARQUET FLOORS.
CARVING, TURNING, SAWING, PLANING,
&c. &c. &c.
Send for Circulars or call and see samples.
First Prize at Ottawa and Toronto Exhibitions.

TO NERVOUS SUFFERERS.

DR. J. BELL SIMPSON'S
SPECIFIC AND TONIC PILLS
For Nervous Diseases,
Never fail to cure. See advt. page 200.

JOBBERS PREFER
THE COOKS' FRIEND
BAKING POWDER,
BECAUSE IT
IT SELLS LARGELY, AND NO COMPLAINTS ARE EVER MADE OF ITS QUALITY.

CANADA BISCUIT FACTORY.
JOHN MACKINNON,
Plain & Fancy Biscuit Manufacturer,
St. Joseph St., Montreal.
Price List on application. P. O. Box 106½

HOUSEKEEPERS PREFER
THE COOKS' FRIEND
BAKING POWDER
BECAUSE IT
NEVER DISAPPOINTS THEM.

HISTORICAL SKETCHES.

LONDON.

HISTORICAL SKETCH.

THE City of London, capital of the County of Middlesex, is beautifully situated in the midst of a country unsurpassed for fertility in the Dominion, and at the confluence of the two branches of the river Thames It was laid out by the Crown in 1826 on a reservation made in 1796 by Governor Simcoe, with the intention of founding a town of that name, and was surveyed by Colonel Talbet, its limits being then bounded on the north by North Street, on the east by Wellington Street, and on the south and west by the river. In 1827 the future city was represented by a solitary log hut, near the corner of King and Ridout Streets, in which a certain Peter McGregor, whose nationality may be readily conjectured, dispensed liquors to any chance patrons. The accommodations were of the most primitive description—a hollow stump outside the door answering the double purpose of bar and cupboard This was the first clearance in the woods, but Peter had opposition, for in the fall of the same year Abraham Carroll, from Oxford County, built a frame tavern on Dundas Street, nearly opposite the centre front of Robinson Hall; this building, when nearly finished was destroyed by fire, but the persevering proprietor erected another on the same site, and next year commenced business. The surrounding townships were well settled and provided customers. In 1828 the Court House and Jail were erected, but the growth of the village was very slow until the year 1832, when the emigration from Great Britain sensibly increased its population. At this period a public market was held at the south-east corner of the Court House square Messrs. Goodhue, O'Brien, Lawrason and Jennings had opened stores, and Robinson Hall ornamented the pretty little "Forest Village."

In 1830 the Wesleyans built the first church, and the Episcopalians the next in the same year, a frame chapel where St Paul's Cathedral now stands, the first building having been destroyed by fire. The Roman Catholics next erected a house of worship in 1834 and others rapidly followed.

In 1835 the population having increased to 1000 returned Mr. Mahlon Burwell as first rpresentative to Parliament. In 1847 it was incorporated as a town, and the next year Mr. Simeon Morrill was chosen first Mayor, and in 1855 London having a population of 10,000 atiained the dignity of a city, and Mr Murray Anderson was its Mayor, and the late Justice John Wilson its representative in Parliament.

At the present time the population of the city and the suburbs does not fall short of 22,000, and is rapidly increasing. Railway communication is being extended, manufacturing establishments are springing up in every quarter, the industrial professions are well represented and every indication of increasing prosperity is exhiblted, evidencing the rapidly increasing importance of the "Forest City."

KINGSTON.

A city of Ontario, at one time Capital of Upper Canada, situated at the outlet of Lake Ontario, 172 miles W. of Montreal lat. 44° 12' N., lon. 76° 41' W. The city occupies the site of old Fort Frontenac, on the N.E. shore of the river, opposite Wolfe Island, having the harbor and shipping in front. The harbor is formed at the mouth of Cataraqui river, which here enters the Lake. The west shore is bold and shipping of any

TO NERVOUS SUFFERERS.

DR. J. BELL SIMPSON'S

SPECIFIC AND TONIC SPILL

For Nervous Diseases,

Never fail to cure. See advt. page 200.

size may lie here in perfect safety. East of the Bay the land projects southward, terminating in Point Frederick, or Navy Island, beyond which is Haldimand Cove, a deep basin of water, protected by this point on the west, and Point Henry on the east, and guarded from southerly winds by Wolfe Island in front. Kingston is, after Quebec and Halifax, the strongest fort in the Dominion of Canada. There is a fort on Messaga Point, and all other accessible points are secured by batteries. There are extensive military works on Navy Point, and on Point Henry is a fortress which completely commands the harbor and town. A long bridge across Cataraqui Bay connects Kingston with Pitsburg, besides which there are the suburbs of Barriefield, French Village, and Williamson. The city is regularly laid out with streets crossing each other at right angles. It is chiefly built of blue limestone, which underlies the town. The streets are lighted with gas, and the houses are partly supplied with water from the Bay and partly from wells. Wells of mineral water, composed chiefly of chloride of sodium and calcium have been obtained in several instances by boring to the dept of 145, 85, and 75 feet respectively. Among the public buildings are the City hall and market, court house and gaol, post office, 17 churches, including a Roman Catholic Cathedral, 2 colleges, Mechanics' Institute, Hotel Dieu, General Hospital, House of Industry, the building occupied by the several literary and benevolent institutions, and a number of schools. About a mile to the west of the city lies the Provincial Penitentiary, a large and massing stone building surrounded by a high and most substantial wall, with towers at the corners. Beyond the Penitentiary is the Rockwood Lunatic Arylum. Ship and boat building are carried on to a great extent, and vessels for both lake and ocean navigation are built and fitted out complete. The commercial affairs of Kingston are regulated by a Board of Trade. The Grand Trunk Railway has an important station in rear of the town; freight trains run to the harbor. A railway is in course of construction from Kingston to Pembroke, distant 120 miles. The Rideau Canal, connecting this port with the Ottawa river, has made it a place of considerable commercial importance. The city is divided into 7 wards, and governed by a mayor, board of aldermen and common council.

A settlement was begun here by the French, under De Courcelles, as early as 1672, under the name of Fort Cataraqui, and the Fort subsequently received the name of Fort Frontenac in honour of the French count of that name. This fort was afterwards in the possession of the French and the Indians, until it was destroyed by the expedition under Colonel Bradstreet in 1758. In 1762 the place fell into the hands of the British, from whom it received its present name. It was incorporated a city in 1838.

HAMILTON.

A city of Ontario, capital of the Co. of Wentworth, is situated on Burlington Bay, at the western extremity of Lake Ontario, 372 miles W.S.W. of Montreal, 186 miles E.N.E. of Detroit, and 70 miles N.W. of Buffalo.

It was laid out and settled in 1813, by a person of the name of Hamilton. It is built on a plateau of slightly elevated ground, winding around the foot of a hilly range, which extends from Niagara Falls, and which here receives the name of "the mountain." The streets are wide, and for the most part cross each other at right angles, those extending back from the Bay having a direction nearly south and north King

USE THE

COOKS' FRIEND

AND SAVE

THREE-FOURTHS OF THE USUAL SHORTNING IN PIE CRUST, PUDDINGS,

AND

PASTRY IN GENERAL.

street, the principal thoroughfare, runs E. and W. throughout the entire breadth of the town. Near the centre of the street is a large open space, and a little north is Market Square, on which stands a spacious building, occupied in the lower part as a market, while its upper stories are appropriated to the various purposes of the city government. Court House Square, an area containing the county buildings, lies between King street and the mountain.

The banks and many of the churches and stores are handsome structures. On the rising ground approaching the mountain are many elegant residences.

Hamilton is the seat of the Great Western Railway Company, chartered in 1834; and of the Wellington, Grey & Bruce Railway Company. The latter connects the city with Lake Huron, and the former with all parts of the Dominion and United States. The head offices of the Hamilton and Lake Erie Railway are also here.

It is also the seat of the Sees of the Anglican Bishop of Western Toronto, and of the Roman Catholic Bishop of Hamilton.

The city was first lighted with gas in January, 1851. It possesses superior commercial advantages, being at the head of navigation on the lake, and in the centre of the most populous and best cultivated regions of the province. Its trade was greatly facilitated by the construction of the Desjardins canal in 1823-24; but the crowning triumph of its commercial prosperity was the opening of the Great Western Railway.

Hamilton sends 2 members to the House of Commons and 2 to the Provincial Legislature. It is a port of entry Total value of imports for 1872, $5,665,259; exports $805,526.

Pop. 1836, 2,846; 1846, 6,822; 1850, 10,248; 1861, 19,096; 1871, 26,716.

Insolvent Estate Broker,

W. JOHNSON,

144 SPARKS ST.,

OTTAWA.

THE COOKS' FRIEND

BAKING POWDER,

IS MANUFACTURED ONLY BY

W. D. McLAREN,

AT THE UNION MILLS,

55 College Street, Montreal.

ALEX. TAYLOR,

DEALER IN

Pressed Hay, Grain, &c.

238 RIDEAU STREET, OTTAWA

W. ANDREW BOYD,

TO BE ISSUED ABOUT THE

FIRST OF MARCH, '76

A Complete List of

ALL THE BILL POSTERS

IN THE

United States and Canada.

ANGLO-AMERICAN HOTEL,

CORNER JOHNSON AND ONTARIO STS.,

KINGSTON, ONT.

E. MISLAP & CO., - - Proprietors.

WEBER & CO.,

MANUFACTURERS OF

Grand Square and Upright Piano Fortes,

Corner Princess and Ontario Sts.,

KINGSTON, ONT.

BROKENSHIRE'S
ATLANTIC FOUNDRY & ENGINE WORKS

Corner of Union & Ontario Streets,

KINGSTON, ONTARIO.

Manufacturer of all kinds of Steamboat and Ship Work, Including Propeller Wheels, Steering Wheels, Center-board Wenches, Capstans, Windlasses for Vessels, as well as his celebrated Atlantic Ship Pumps, and Job Work in General.

THE HURON AND ERIE
Savings and Loan Society.

INCORPORATED 1864.

CAPITAL, $1,000,000 | RESERVE FUND, $126,000.

CHARLES STEAD,
President.

J. G. McINTOSH,
Vice-President.

PHILIP MACKENZIE,
Inspecting Director.

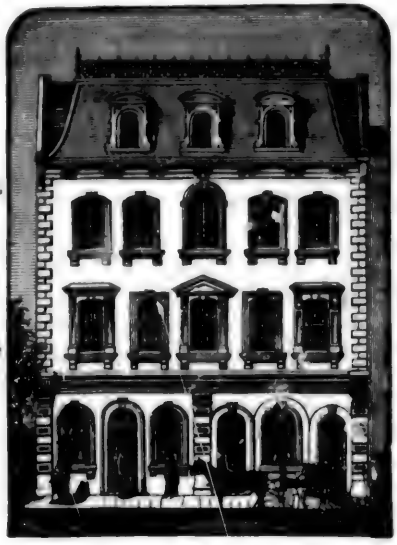

DIRECTORS:

HON. E. LEONARD,
E. W. HYMAN,
WM. SAUNDERS,
BENJAMIN CRONYN,
CHAS. W. STEAD.
C. C. COOMBS.

Money advanced on the security of Real Estate on favourable terms. No law costs charged.

Mortgages Bought.

Deposits received in the Savings Bank and interest allowed at 5 and 6 per cent. according to amount and notice.

OFFICE: RICHMOND STREET

LONDON, ONT.

L. GIBSON,

Secretary & Treasurer.

BOOK & JOB PRINTING.

"THE GAZETTE"

BOOK & JOB PRINTING

ESTABLISHMENT

Is one of the most complete in the Dominion.

THERE ARE

TWELVE STEAM PRESSES

And every other facility for the turning out of

BOOK AND JOB PRINTING

Expeditiously and in the Highest Style of the Art.

Railroad and Steamboat Ticket Printing

A SPECIALTY.

ALL ORDERS CAREFULLY EXECUTED.

T. & R. WHITE.

APPENDIX.

GOVERNMENT OFFICES.

GOVERNOR-GENERAL'S SECRETRY'S OFFICE.

, Governor's secretary; John Kidd, chief clerk; William Campbell, clerk; George Smith, messenger; C. Stroulger, John Chalkley, orderly sergeants.

DEPARTMENT OF JUSTICE.

Hon. Ed. Blake, Minister of Justice.

Hewitt Bernard, Q.C., C.M.G., Deputy Minister of Justice

Hugh Richardson, chief clerk Frederick White, Augustus Keefer, John R. Hall, John Leslie. F. J. Falding, G. Duval, clerks; H. Kinlock, Minister's Secretary; Patrick Linch, F. Curran, R. Mackay, messengers

Sub-Inspector Mounted Police, L. Fortesque

FINANCE DEPARTMENT.

Hon Richard J. Cartwright, Minister of Finance.

John Langton, Auditor-General and Deputy of the Minister

Audit Office.—Hon. John Simpson, Assistant Auditor; Moore A. Higging, Warrant Clerk; James Patterson, E. C. Barber, J. B. Simpson, Thomas Cross, clerks.

Accountant's Branch.—Norris Godard, Chief Clerk and Dominion Book-keeper; Thomas Cruse, G. M. Jarvis, R. W. Baxter, J. A. Torrance, W. A. Geddes, R. O'Reilly, J. A. Clayton, G. Aumond, G. Y. Crookshank, clerks.

Contingencies.—Thos. Ross, accountant; W. L. Orde, clerk.

Financial Inspector's Branch.—T. D. Tims, Inspector; F. Toller, H. A. Jones, C. Webber, Walter Hatch, clerks.

Dominion Savings' Bank.—C. J. Anderson, Chief Clerk; H. R. Fripp, C. J. Tasker, and H. T. Fosbery, clerks.

Minister's Secretary.—W. A. Blackmore.

Temporary Clerks.—Henry H Grey, Mark Lemon, James R Perry, J P Macpherson.

Messengers—Patrick Pender, John Pender, Thomas Coad, P Connolly.

TREASURY BOARD.

John Langton, secretary; J M Courtney, accountant.

CUSTOMS DEPARTMENT.

Hon Isaac Burpee, Minister of Customs; James Johnson, Commissioner of Customs.

J W Peachy, chief clerk; J R Audy, G A Mailleue, P E Sheppard, G W Grant, G H Fawcett, W C Baker, clerks.

Accountants' Branch—John Drysdale, chief clerk and accountant; P C Ryan, T J Watters, clerks.

Statistical Branch—W A Bell, H C Hay, James Barry, F Stevens, J S Fairweather, C H Harding, F Bennet, A C Bleakney clerks.

Minister's Secretary—C V F Bliss.

Extra Clerks—C McKiel, C V Ince.

Messengers—John Walls & J Brewer.

DEPARTMENT OF INLAND REVENUE.

Hon Félix Geoffrion, Minister of Inland Revenue; A Brunel, Commissioner of Inland Revenue; E Miall, Jr., Assistant Commissioner.

RECEIVER GENERAL'S DEPARTMENT.

Hon Thos Coffin, Receiver General; T D Harrington, Deputy Receiver General.

T C Bramley, accountant; F Lewis, warrant clerk; Isaac Stanton, L F Dufresne, C W Shay, F Hunter, J B H

TO NERVOUS SUFFERERS.

DR. J. BELL SIMPSON'S SPECIFIC AND TONIC PILLS

For Nervous Diseases,

Never fail to cure. See advt. page 200.

Neeve, J R Nash, Horace Dunlevie, C E Turgeon, C Gough, E D Sutherland, clerks.

Messengers—F Casault, F McCaffrey, James McCaffrey.

DEPARTMENT OF THE SECRETARY OF STATE.

Hon R W Scott, Secretary of State E J Langevin, Under Sec'y of State.

G Powell, R Pope, W H Jones, H E Steele, M Tetu, clerks.

Registry Branch—L A Catellier, deputy registrar; J A Bélanger, E Broustyne, H J Morgan, J Burns, C Ballanseau, A G Learoyd, clerks.

Stationery Office—J Young, J Rhodes, T Roxborough, T Robertson, W S Gliddon, clerks.

Queen's Printer's Branch—Lieut-Col Brown Chamberlin, C M G, Queen's Printer; W Gliddon, A G Kingston, A Potvin, clerks.

Minister's Secretray—Seymour Tobin.

Messenyers—P Logan, T O'Keefe, J Hughes, J Larkin

DEPARTMENT OF THE INTERIOR.

Hon David Laird, Minister of the Interior and Superintendent General of Indian Affairs; E A Meredith, L L D, Deputy Minister of the Interior; William Howe, clerk.

Indian Branch—L Vankoughnet, deputy superintendent-general of Indian Affairs; Robert Sinclair, accountant; J V DeBoucherville, A McNeill, F Smith, Thos F S Kirkpatrick, John Penner, clerks.

Ordnance Lands Branch—W F Coffin, ordnance lands agent; Wm Mills, accountant; F P Austin, C C Rogers, clerks.

Dominion Lands Branch—Lieut-Col J S Dennis, surveyor-general; Lindsay

THE

COOKS' FRIEND

BAKING POWDER

IS THE

PEOPLE'S FAVORITE.

Russell, Andrew Russell, John Johnson, P B Douglas, F Clayton, W M Goodeve, N Tetu, K J Henry, L T Lacasse, F H C Cox, F S Checkly, P B Symes, W B Richardson, Robt Baldwin, Robt Lang, clerks.

Minister's Secretary—George Dickson.

Messengers—C Owne, H J Brook, R Jessop, A Swinburne.

ALSO IN THIS BUILDING (Centre Block).

LIBRARY OF THE PUBLIC DEPARTMENTS.

Joseph O Coté, assistant Clerk of the Privy Council, librarian.

INSPECTOR OF PENITENTIARIES' OFFICE

J G Moylan, Inspector.

DOMINION POLICE OFFICE (East Block).

C J Coursol (of Montreal), commissioner; E J O'Neill, superintendent; John Jackson, sergeant; and Constables Kane, Brock, Connor, Pearce, Webster, Lyons, Dunlop, Stringer, Deslaurier, Hughes, Couvrette, Purcell, Moffatt, O'Brine, Berichon, Jones, Montgomery, and Smith

DEPARTMENT OF PUBLIC WORKS.

Hon Alex McKenzie, Minister of Public Works; T. Trudeau, Deputy Minister of Public Works

Engineering Branch.—John Page, chief engineer; G F Baillarge, assistant engineer; Thomas S Scott, chief architect; Charles McCarthy, John LeB Ross, George Mothersill, draughtsmen; S McLaughlin, photographer.

Secretary Branch.—F Braun, secretary; J W Harper, paymaster, H A

Fissiault, L E St O Chapleau, F H Ennis, T B French, J F N Bonneville, W J Tilley, C F Street. A E Evanturel Louis Lefebvre, L D Dion, A J Duffy, L N Fortier, L N Filteau, A Fisher, clerks.

Accountant's Branch.—James Baine, accountant; O Dionne, A P Bradley, clerks.

Minister's Secretary. — W Buckingham.

Temporarily Employed.—Wm Kingsford, T B Townsend, engineers; H James, architect; D Ewart, F J Alexander, W R Billings W Brymner, F Boncorps, J B Lamb, W Curran, J W H Watt, draughtsmen; J. C Tache, jr, A Gobiel, P Boulet. clerks

Messengers.—J Deslauriers, Michael Walsh, Henri Petvin, Chistopher Neville.

DEPARTMENT OF AGRICULTURE.

Hon Luc Letellier de St Just, Minister of Agriculture; J C Taché, Deputy Minister of Agriculture.

Secretary's Branch.—John Lowe, secretary; F J Dore, accountant; Rev C Tanguay, attaché; S Drapeau, D Brymner, W H Johnston, H B Small, D Lanigan, clerks:

Patent Branch.—A J Cambie, patent and chief clerk; C C Neville, H Casgrain, N F Boissonault, D Routhier, E D'Anteuil, J B Jackson, J F Dionne, W J Lynch, T McCabe, clerks office keepers; J Léville, model repairer.

Minister's Secretary.—E Tétu.

Temporary Clerks.—E Juvet, F Martineau, A Levéque.

Messengers.—J F Lemieux, J Boily, B. Moreau, J B Lacroix

DEPARTMENT OF MARINE AND FISHERIES.

Hon Albert J Smith, Minister; Wm Smith, Deputy.

W F Witcher, Commissioner of Fisheries; John Hardie, Chief Clerk; John Tilton, first class clerk and accountant; S F Bauset and W L Magee, first class clerks; W S Pettegrew and F F Gourdeau, senior second class clerks; W H Alexander, R N Venning, G Trudeau and John Makinson, junior second class clerks; A Chisholm, W B Carleton, James B Halkett and F E A Gautier, third class clerks.

Engineer's Branch.—Joseph Tomlinson, general superintendent of lights and constructive engineer; W P Anderson, assistant engineer and junior second class clerk, Joseph Thompson, jr, and H S Traherne, draughtsmen.

Temporary Clerks.—H G Tiepke, M V C Nicholson and Alexis Fraser.

Messengers.—Jules Morin and James Robertson.

The Cooks' Friend Baking Powder
IS USED FOR RAISING
Bread, Rolls, Pancakes, Johnny Cakes,
&c. &c. &c.
And is a profitable and healthy substitute r three-fourths of the usual shortning in
Pie Crust, Puddings, and Pastry in general.

DEPARTMENT OF MILITIA AND DEFENCE.

Hon W B Vail, Minister of Militia and Defence; Lt Col Hon C M Parret, Deputy Minister of Militia and Defence; Major General E Selby Smith, Commanding Militia; Col Walker Powell, Adjutant General of Militia.

Corresponding Branch.—Benjamin Sulte, J R E Chapleau, H D J Lane, clerks.

Accountant's Branch.— Lieut-Col. J. Macpherson, chief clerk and accountant; C H O'Meara, F H Huot, W Aumond, A. G. Benoit, and P Clark, clerks.

Adjutant General's Office. — W R Wright, chief clerk; Lieut-Col C Stuart, Grant Seymour, F X Lambers, G E M Sherwood, C Junot, T C Larose, D A McDonald, clerks.

Store Branch.—Lieut-Col Thos Wily, director of stores; Charles Walkem, George Grant, F L Jones, Jos Yeoman, clerks.

Minister's Secretary.—Colin Campbell.

Messengers. — Chrysologne Dion, M Ryan, J W Gow, Napoleon Cassault.

TO NERVOUS SUFFERERS.

DR. J. BELL SIMPSON'S SPECIFIC AND TONIC PILLS

For Nervous Diseases,

Never fail to cure. See advt. page 200.

ALSO IN THIS BUILDING,

West Block.

CANADIAN PACIFIC RAILWAY.

Sandford Fleming, Chief Engineer; James H Rowan (east div) Assistant Engineer; Marcus Smith (west div) Assistant Engineer H P Bell, Charles Horetzky, Henry Carre, C H Gamsby, W W Kirkpatrick, E G Gardner, Henry J Cambie, H A F McLeod, Thomas J Thompson, Samuel Hazlewood, L G Bell, D E R Lucas, engineers in charge of parties; E V Johnson, draughtsman; Charles O. Palmer, accountant; T R Burpé, secretary.

Messenger.—Louis Besserer.

INTERCOLONIAL RAILWAY.

Sandford Fleming, Chief Engineer; T R Burpé, Private Secretary; Collingwood Schreiber, Assistant Engineer.

Ralph Jones, secretary; Thos C Du Plessis, accountant; W H McNally, clerk.

OFFICIAL ARBITRATORS.

James Cowan, Galt; Charles Taylor, Sarnia; Isidore Hurteau, Montreal; Henry Elliott, Halifax N S; F H Ennis, secretary Public Works Department, Ottawa.

DOMINION PUBLIC BUILDINGS, ENGINEER'S OFFICE.

J K Arnoldi, Mechanical Engineer Dominion Public Bridges; W H Lewis, clerk.

Repairing Staff.—J. Kelly, plumber; M. Clancy, steam fitter; M. Whelan, smith; T Wensley, electric bells; T Smith, O Lariviere, A Latourney, helpers.

Departmental Building Staff.—A Young, engineer; W Smith, assistant engineer; M Gallagher, F Laboute, C Proulx, M Castello, firemen.

Parliament Buildings' Staff.—J A Wills, engineer; D Long, assistant engineer; M Scanlan, H T Spence, B Rochon, fireman.

Water Works' Staff.———, engineer; J Goulette, fireman.

Inspector and Measurer of Wood.—E Larwell.

CENSUS OFFICE.

J G G Layton, chief clerk; Gustave Smith. L Dauray, S Rothwell, W Kingston, J F Wolf, E D Sutherland, A Routhier, E H St Dennis, J Beatty, P G Leyden, J P Taylor, Geo. LeMaitre, Alfred Lane, W Rossiter, clerks.

INLAND REVENUE DEPARTMENT, CANADA.

Hon Felix Geoffrin, Minister of Inland Revenue; A Brunel, Commissioner of inland revenue; E Nyall, jr., assistant commissioner inland revenue.

CORRESPONDING BRANCH.

W Hinsworth, corresponding clerk; Wm Carter, assistant do do

ACCOUNTANTS BRANCH.

P M Robins, accountant; F R E Campeau, assistant accountant; J E Valin, clerk.

STATISTICAL BRANCH.

F Measue, chief statistical clerk; W S Heron, R Nettle, A Graham, B H Teakles, N Stewart, C E Chubbuch and J T Shaw, clerks

STANDARDS BRANCH.

W J Johnstone, clerk; J Brunel, do

FORMS BRANCH.

F K Beatch, clerk; A Lusignan, secretary to Ministers, extra clerk; R Devlin, messenger; John Fowler, Geo. Fowler, R Archambault, extra messengers.

THE LIBRARY OF PARLIAMENT.

The Library was constituted a separate department of the public service, by the Act 34 Vict, ch 21. The officers are appointed by the Crown, and are re-

CANADA BISCUIT FACTORY.

JOHN MacKINNON,

Plain & Fancy Biscuit Manufacturer,
St. Joseph St., Montreal.

Price List on application. P. O. Box 106½

sponsible to the Speakers of the Senate and House of Commons; assisted by a Joint Committe of both Houses, sessionally appointed.

Alpheus Todd, Librarian of Parliament.
A. Gérin Lajoie, Assistant Librarian of Parliament.
Augustin Laperriere, First Library Clerk
A. Hamlyn Todd, Second do. do.
Messengers—L. J. Casault, A. Boucher.

DEPARTMENTAL BUILDING (EAST BLOCK).

POST OFFICE DEPARTMENT.

Hon L S Huntington, Postmaster-General; W H Griffin, Deputy Postmaster-General; William White, Secretary; W D LeSeueur H S Weatherly, B King, first-class clerks; G H Hargrave, H W Griffin, J Plunkett do; J Walsh, J Graham, H G Hopkirk, C Sangster, senior second-class clerks; Sidney Smith, Jr, J F Ruttan, A W Throop, junior second-class clerks; G R White, J M O'Leary, B Brodie, W L Blair, J Lemoine, O Fortier, D McDonald, A J MacDermid, A W McLennan, W A Jones, P D McIntyre; J A McLaurin, G Binks, L C A Casgrain, J A Macdonald, W Frechette, A A Dorion, S Craig, I H Pouliot, G Rance, third-class clerks; H A Wicksteed, accountant; W H Smithson, assistant accountant; P E Buck, first-class clerk; R Oliver, first-class clerk (supernumerary); E H Benjamin, H J Garrett, A Lindsay, senior second-class clerks; L Blanchet, G M Patrick, T H Allen, R J Oliver, D F McCarthy, junior second-class clerks; J E Hopkirk, C G Falconer, J G Fortier, E A D Jones, H M Jarvis, H A Ferguson, W Brophy, P T Leahy, A Muir, third-class clerks; P LeSueur, superintendent money order office; J Brophy, senior second-class clerk; J McDougall, R J Shaw, C J Higgins, M K Dunlevie, J F Wall, W J Barrett, junior second-class clerks; J C Bonner, A W Wall, J H Spencer, F W Mills, L W Travis, A McGillis, C P LeSueur, D D McPherson, W Bristow, third-class clerks; J C Stewart, superintendent Savings Bank branch; D Matheson, first-class clerk; J Rose Smith, A J Boswell, N Garland, E B Bell, W H Kreps, W H Eagleson, W H Harrington, junior second-class clerks; W H McCunig, G R Major, G L Plunkett, H J Larkin, J Berry, third-class clerks; M Bennett, E Daughtry, J Bell, messengers.

The COOKS' FRIEND
BAKING POWDER
IS
PURE, HEALTHY, RELIABLE,
And is acknowledged to be
THE "BEST IN USE.'

POSTAL SERVICE OF THE DOMINION.

We have received the following circular from the Postmaster General:—

The Act passed in the last Session of Parliament, to amend and consolidate the Statute Law for the regulation of the Postal Service of the Dominion, comes into operation on the 1st October, 1875.

In pursuance of this Act, and so far as the amendments made by it affect the General Postal Regulations, the following instructions are to be observed on and from the 1st October, 1875.

RATE OF POSTAGE ON LETTERS BETWEEN PLACES IN CANADA.

1. The rate of postage on a letter posted within the Dominion of Canada, for transmission by Mail to any place in Canada, will continue to be 3 cents per

TO NERVOUS SUFFERERS.

DR. J. BELL SIMPSON'S SPECIFIC AND TONIC SPILL

For Nervous Diseases,

Never fail to cure. See advt. page 200.

half ounce weight; but the Statute provides that this rate must be prepaid by postage stamp at the time of posting the letter.

2. Any such letter posted wholly *unpaid* cannot be forwarded to its destination. but is to be sent to the Dead Letter Office, with the reason plainly written or marked upon it—"*postage not prepaid.*" Such letter must be carefully postmarked with the name of the office where posted, and date of posting.

3. Letters as aforesaid posted in Canada, and addressed to places in Canada, when weighing more than half an ounce, and liable therefore to two or more rates of postage, may be transmitted by mail to destination, though not fully prepaid, if as much as one full rate of three cents has been prepaid thereon by postage stamp; and are in such cases to be forwarded charged with double the amount of deficient postage not prepaid, which charge is to be entered on the letter bills, and to be collected and accounted for on delivery. Thus, if such a letter weighing more than ½oz., and not exceeding 1 oz. in weight, be posted prepaid 3 cents only, it is to be rated 6 cents unpaid—"*more to pay*"—and forwarded to its address.

4. On letters posted at an office to be delivered from it, commonly known as "*drop letters,*" the rate will be 1 cent per ½ oz; to be in all cases prepaid by postage stamp affixed to such letters when posted.

NEWSPAPERS AND PERIODICALS.

5. Newspapers and periodicals *printed and published in Canada*, and issued not less frequently than once a month from a known office of publication or news agency, and addressed and posted by the same for transmission by mail to regular subscribers or news agents in Canada, may be posted by the same on prepayment of a rate of one cent for each pound weight in bulk, or fraction of a pound; and such newspapers and periodicals are to be put up into packages and delivered into the post office, and the postage rate thereon prepaid by the publisher or news agent, being the sender thereof, under such regulations as the Postmaster General may from time to time make.

Most of the publishers of newspapers and periodicals in Canada have already taken advantage of the permission to post their publications prepaid under the provisions of the Statute; and will be obligatory on all to do so from the 1st October, as their publications cannot legally be farwarded to subscribers or others by mail after that date unless posted prepaid.

6. Further special instructions are issued for the guidance of postmasters at places in Canada, where newspapers and periodicals are published.

7. On all newspapers and periodicals posted in Canada, other than those addressed to regular subscribers or news agents, from office of publication or news agency, under the foregoing sections, and including all newspapers and periodicals published less frequently than once a month, the rate will be *one cent per four ounces*, to be invariably prepaid by postage stamp.

8. Nevertheless newspapers and periodicals weighing less than one ounce each may be posted singly, if prepaid by postage stamp, one-half cent each.

9. It will be observed that under these regulations in regard to newspapers and periodicals, no newspaper or periodical posted in Canada can be transmitted by mail to any address in Canada unless duly prepaid the rates above prescribed; and as a necessary consequence, no charge, in the case of any such newspaper or periodical. will remain to be collected at the office of delivery.

10. Newspapers or periodicals passing

by mail between Canada and the United Kingdom, the United States, Newfoundland, and places beyond sea, will continue to be subject to the special regulations in respect to postage charges now, or from time to time hereafter in force, with regard to such transmissions.

MISCELLANEOUS POSTAL MATTER.

11. On books, phamphlets, occasional publication, printed circulars, prices current, hand bills, book and newspaper manuscript, printers' proof sheets, whether corrected or not; maps, prints, drawings, engravings, lithographs, photographs when not on glass or in cases containing glass. sheet music, whether printed or written; documents wholly or partly printed or written, such as deeds, insurance policies, militia and school returns, or other documents of like nature, packages of seeds, cuttings, bulbs, roots, scions or grafts, patterns or samples of goods or merchandise, when posted in Canada for any place in Canada, the rate of postage will be one cent per four ounces in weight, to be prepaid by postage stamp, or by the use of stamped post bands when suitable for the purpose. No letter or other communication intended to serve the purpose of a letter must be sent or enclosed in any article of miscellaneous mail matter; and all transmissions authorized by this regulation must be put up in covers, open as the ends or sides, or in such manner as to admit of inspection to ensure compliance with this condition

Miscellaneous mail matter as above specified, when addressed to the United States or to Newfoundland, may be forwarded, when prepaid the one cent per 4 oz. rate, as if addressed to a place in Canada, with the exception of packets of samples and patterns of merchandise addressed to the United States, on which the special rate of ten cents must continue to be prepaid as at present.

To post for transmission or delivery, by or through the post, any obscene or immoral book, pamphlet, picture, print, engraving, lithograph, photograph or other publication, matter or thing of an indecent, immoral, seditious, disloyal, scurrillous or libelous character, or any letter upon the outside or envelope of which, or any post card or post band or wrapper, upon which there are words, devices, matters or things of the character aforesaid, shall be a misdemeanor.

And every such offence declared to be a misdemeanor by this Act, shall be punishable by fine or imprisonment, or both, in the discretion of the Court before whom the offender is convicted; and every person who aids, abets, counsels or procures the commission of such a misdemeanor as aforesaid, shall be guilty of a misdemeanor and punishable as a principal offender.

HOUSEKEEPERS PREFER

THE COOKS' FRIEND

BAKING POWDER

BECAUSE IT

NEVER DISAPPOINTS THEM.

POSTAGE RATE ON CORRESPONDENCE WITH THE UNITED KINGDOM.

It has been arranged that the postage rate on letters passing between Canada and the United Kingdom shall, from and after the 1st October, 1875, be an uniform rate of two pence halfpenny sterling, equal to five cents Canada currency, per half ounce, *by whatever route sent or received*, whether by Canada packet direct, or by the closed mails *via* the United States.

A five cent postage stamp, for the convenience of the public in prepaying the five cent rate on letters addressed to the United Kingdom after the 1st October, is being prepared and will be issued as soon as ready.

This reduction will not for the present affect the charges on letters sent or received by way of England to or from foreign countries or places beyond sea.

HISTORICAL SKETCHES.

TO NERVOUS SUFFERERS.

DR. J. BELL SIMPSON'S
SPECIFIC AND TONIC PILLS
For Nervous Diseases,
Never fail to cure. See Advt. page 200.

MONTREAL.

Is built on an island, formed by the partial confluence of the Ottawa and the St. Lawrence at its western extremity, and by the perfect confluence of these rivers at its eastern boundary, after passing along its northern and southern shores. The Island is about 30 miles in length, and at the widest part about 10 miles in breadth. With the exception of the mountain, which rises to the height of about 550 feet, it is nearly level, and forms one of the most fertile districts of the Province. The climate is particularly favorable for the growth of nearly every kind of grain, fruit and vegetables. The French first began to settle here in 1542, and exactly one century after, the spot destined for the City was consecrated with due solemnities, commended to the "Queen of the Angels," and called *Villa Marie*, a name which it retained for a long period. In 1710, it was taken by the English. At this time it was a well-peopled town of an oblong form, surrounded by a wall flanked with eleven redoubts—a ditch about eight feet deep, and a proportionate width, but dry, and a fort and citadel, the batteries of which commanded the streets of the town from one end to the other. The town was at this time divided into upper and lower town, the upper town being the level of the present Court House. In the lower town the merchants and men of business generally resided, and here were situated the Royal

RETAILERS PREFER
THE COOKS' FRIEND
BAKING POWDER
BECAUSE
THEIR CUSTOMERS ARE ALWAYS SATISFIED WITH IT.

Magazines, the Armory, the Nunnery, Hospitals, &c. In the upper town were the principal buildings, such as the palace of the Governor, the houses of the chief officers, the Convent of the Recollets, the Jesuit Church and Seminary, the School, and the Parish Church. The houses were solidly constructed in that semi-monastic style peculiar to Rouen, Caen, and other towns in Normandy. "The Parish Church was large and built of stone. The house of the Jesuits was magnificent, and their Church well built, though their seminary was small. The palace of the Governor-General was a large and fine building, and the neighborhood of the city contained many elegant villas." The following is a description of the city written about the year 1805: "The streets are airy and regularly disposed, one of them (St. Paul) extending nearly parallel to the river, through the entire length of the place; they are of sufficient width, being intersected at right angles by several smaller streets, which descend from West to East. The upper street (Notre Dame) is divided into two by the Roman Catholic church." "The town was enclosed by a stone fortification, which having fallen into ruins, is now in a great measure, levelled or removed. "A natural wharf, very near to the town, is formed by the depth of the stream, and the sudden declivity of the bank. The environs of the city are composed of four streets, extending in different directions, that of Quebec (St Mary's)

CANADA BISCUIT FACTORY.

JOHN MacKINNON,

Plain & Fancy Biscuit Manufacturer,

St. Joseph Street, Montreal.

Price List on application. P. O. Box 1064

on the north, St. Lawrence towards the west, and Recollet and St. Antoine towards the south. In the latter is placed the college, which has been lately built. These, together with the town, contain about 12,000 inhabitants."

At this time vessels of more than three hundred tons could not ascend to Montreal, and its foreign trade was carried on by small brigs and barges. In the year 1809, the Hon. John Molson fitted out at Montreal, the first steamer that ever ploughed the waters of the St. Lawrence. (This was the second steamer built on this continent; Fulton's little steamer, which navigated the Hudson river, being the first.) On the 3rd of November the little craft got up steam, and made a voyage to Quebec, where the whole population crowded to the wharf to have a look at the phenomenon. Its arrival there was chronicled as follows by the *Quebec Mercury*: "On Saturday morning, at eight o'clock, arrived here from Montreal, being her first trip, the steamboat *Accommodation*, with ten passengers. This is the first vessel of the kind that ever appeared in this harbour. She is continually crowded with visitants. She left Montreal Wednesday, at two o'clock, so that her passage was sixty-six hours; thirty of which she was at anchor. She arrived at Three Rivers in twenty-four hours. She has at present, berths for twenty passengers, which next year will be considerably augmented. *No wind or tide can stop her.* She has 75 feet keel, and 85 feet on deck. The price for a passage up is nine dollars, and eight down, the vessel supplying the provisions.

In 1832, the cholera raged in Montreal with great violence, carrying off 1843 inhabitants in a population of little more

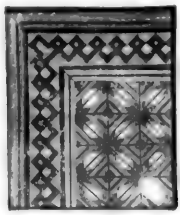

JAS. WRIGHT,

801 Craig Street,

MONTREAL,

MANUFACTURER OF

Wood Carpets,

CHURCH, BANK, STORE, AND OFFICE FITTINGS,

FANCY WAINSCOTS, PARQUET FLOORS.

CARVING, TURNING, SAWING, PLANING,

&c. &c. &c.

Send for Circulars or call and see samples.

First Prize at Ottawa and Toronto Exhibitions.

than 30,000. In April 1849, a political mob burnt the Parliament buildings and the seat of Government was in consequence transferred to Quebec, subsequently to Toronto, and finally to Ottawa. In July, 1852, a destructive fire laid waste a large portion of the city, burning 110 houses and destroying property valued at $1,336,264. Notwithstanding these reverses, the city rapidly recovered, and to-day numbers a population of nearly 170,000 people. Years of industry, intelligence, enterprise and labor, have produced a mighty contrast to the city as before described. Now, ocean vessels of 4000 tons, the magnificent floating palaces of the Richelieu Company, and ships of from 700 to 2000 tons, from all parts of the world, lay alongside the wharves of the harbour, which are not equalled on this continent in point of extent, accommodotion, approach and cleanliness. We know from the study of these indications, that were Canada to be again a wilderness, and were a second Cartier to explore it, he might wander over all the great regions of Canada and the West, and returning to our mountain ridge, call it again Mount Royal, and say that to this point the wealth and trade of Canada must turn.

THE PORT.

The Ship Channel—As already remarked, Montreal is at the point at which ocean navigation terminates and inland navigation commences. Prior to

TO NERVOUS SUFFERERS

DR. J. BELL SIMPSON'S SPECIFIC AND TONIC PILLS

For Nervous Diseases,

Never fail to cure. See advt. page 200

1851, only vessels of light draught could pass through Lake St. Peter and come up to the wharves; but a lapse of twenty-two years shows a great change, for vessels drawing twenty-two to twenty-three feet of water can now pass down from Montreal to the sea. The following are some noticeable incidents:

THE HARBOR.

The existing wharfage accommodation measures 16,140 lineal feet, or more than three miles. There are 11,690 feet of wharf-room in 20 feet depth of water, and 4,450 feet in 10 feet depth of water. In addition there are now under contract, part of which is near completion, 17,900 feet of new wharf at different points from Mill street to Hochelaga, of which more than one-half is in 24 feet depth of water.

THE VICTORIA BRIDGE.

The Victoria Bridge (built under the superintendence of the celebrated Robt. Stephenson), the longest and largest bridge in the world, is that known as the tubular or beam bridge, and consists of a series of iron tubes resting on 24 stone piers, with a distance between each pier of 242 feet, except the centre opening, which is 330 feet in length; its total length between the abutments is 6,600 feet, or a mile and a quarter. The bridge is approached by massive embankments, the one on the Montreal side being 1,200 feet, and that on the south shore 800 feet in length, which, together, including the abutments, make the total length of the bridge 9,084 feet, or nearly a mile and three-quarters.

The cost of this gigantic structure was $6,300,000. In its erection 250,000 tons of stone and 8,000 tons of iron have been used.

The following are the dimensions of the tube through which the trains pass, viz: in the middle span, 22 feet high, 16 feet wide; at the extreme end, 19 feet high, 16 feet wide. The height above summer water level in the centre opening is 60 feet, descending to either end at the rate of one in 130. The foundation was laid on the 22nd July, 1854, and the bridge was completed in 1860. It is used only for railway transit. No train is allowed to enter the bridge without a written permit from the proper officer, thus insuring exemption from collision or accident. The passage occupies about six minutes, though seeming much longer to the passenger, as it is somewhat cheerless. The river beneath the bridge has a swift current, and the piers are calculated to withstand immense pressure from descending masses of ice.

CITY OF TORONTO.

TORONTO, the Queen City of the West, is the largest and most populous in Western Canada; it is situated on the north shore of Lake Ontario, between the Humber and Don Rivers, 30 Miles N.N.W. of the mouth of the Niagara River. It was at first called York; but in 1833, when it was incorporated as the first city of Upper Canada, its name was changed to Toronto, derived either from the Mohawk De-on-do, "trees in the water," descriptive of the appearance of the island, or from Toronto, "the place of meeting" of the tribes. Some say Toronto was the name of a noted Indian chief.

Of all the cities on the Canadian shore of Lake Ontario, Toronto is the largest and most important; although not picturesque, it is most agreeably situated. The handsome Bay, forming its southern front or boundry, gives it, as a lake port, great commercial advantages, and collects for shipment to the sea-board more grain

than all the other cities and town in Ontario put together. The view from the western entrance to the harbor and from the island is varied and striking. The spires and cupol ' of its Public Buildings afford a most agreeable diversity to the distant outline of the city, and mark it as a place of wealth and enterprise. From the cupola of the St Lawrence Hall at the south, and from that of the Educational Department, and the University at the north, the view is both extensive and animating. The long lines of houses, and the retangular blocks of buildings, intersected by streets running towards the four cardinal points of the compass, and here and there a handsome church or an elagant edifice, strike the eye of a stranger with an agreeable surprise. Young in years, it has none of the associations which render Quebec almost classic; but it is as proud of its beautiful Bay and aquatic sports as Quebec is of its ancient walls and Citidal.

At present Toronto contains about 10,000 public and private buildings, and has a population of nearly 70,000. The assessed value of property is not far from $27,000,000.

STREETS.

The streets of Toronto are spacious, well laid our, and regularly built. The two main arteries of the city are King and Yonge Streets, which crossing each other at right angles, divide the city into four large sections. Yonge Street runs north and south, King Street east and west. The Street Railway passes along the entire length from King Street up Yonge Street to Yorkville, and up Queen Street as far as the Provincial Lunatic Asylum, thus forming a convenient means of transport for parties living at the northern and western extremities of the city.

YONGE STREET.

Starting from the foot of Yonge Street northwards from the Bay, the most striking objects we meet are Great Western Station, Custom House, American Hotel,

USE THE
COOKS' FRIEND
AND SAVE
THREE-FOURTHS OF THE USUAL SHORTNING IN PIE CRUST, PUDDINGS,
AND
PASTRY IN GENERAL.

the Bank of Montreal, Royal Insurance Company, then Wellington Street, and on either side the City Hall, Bank of Toronto, numerous wholesale houses, Edinburgh Life Assurance Company's Building, Merchants' Bank, City Bank of Montreal. This street is the great leading thoroughfare of the north, runs almost north and south, and divides the city into two grand divisions, extending from the Bay as far north as Holland Landing, a distance of about thirty miles.

KING STREET.

King Street, the principal one in Toronto, is 66 feet in width, is well built up with substantial brick and stone buildings, some of them being equal to any on this continent.

It is only about forty years since it was completely composed of wooden structures, and was hardly passable to pedestrians; but now each side is lined with stately stores, more particularly King Street East, where most of the business is done; the improvements in the west end are advancing rapidly.

THE COLLEGE AVENUE.

This drive and promenade, leading from Queen Street to the University Grounds, is nearly one mile in length, 120 feet in width, and contains about ten acres of land. It is handsomely planted with trees on either side, through the centre of which there is a carriage drive, flanked by a grass border of considerable width. The Avenue is one of the finest in the Dominion, or perhaps on this continent, and was laid out about the year 1829 or 1830 by the University of King's College, now the University of Toronto, and planted by the late Mr.

TO NERVOUS SUFFERERS.

DR. J. BELL SIMPSON'S SPECIFIC AND TONIC PILLS

For Nervous Diseases,

Never fail to cure. See advt. page 200.

John Wedd. In 1859, this, with the Yonge Street Avenue, which is much narrower and crosses it at right angles at its northerly termination, together with fifty acres of the University Park, were granted to the Corporation of the City of Toronto, on a lease for a period of 999 years, for the purpose of a Public Park, to be kept in order by the city.

TORONTO POST OFFICE.

Is situated on Adelaide Street, facing Toronto Street and was opened to the public on Monday, 20th April, 1874. The style of architecture is Italian. It is 75 feet in front by 60 feet in depth, and 56 feet high to the eaves, but a dome carries it 34 feet higher. The building is of richly wrought Ohio stone, three stories high, with a basement and a lofty attic in a Mansard roof. The front elevation is composed of a central break, which is relieved with complex columns and pilasters with polished caps, and marbled bases, and moulded cornices at heights corresponding with each floor. On each side of the central break is a recess bay, and beyond, at each outer angle, a tower having instriated pilasters and a continuation of the cornices as on the pilasters of the central break.

OTTAWA.

COULD the early settlers who erected their log huts and underwent the privations and toil of clearing the forest where now stands the city of Ottawa, gaze upon the scene to-day, and witness preparations made for the reception of visitors to the First Provincial Exhibition held here—they would have no reason to blush for what they accomplished in the past, or what those who came after them had succeeded in accomplishing. The old Bytown of years numbered with the past, can still boast that in the Ottawa of to-day many of those who, as commercial men, manufacturers and lumbermen first learned those rugged maxims hewn from life whilst yet the present capital of the Dominion was in its infancy. When the early French pioneers—with a daring and energy worthy of them—first stood to gaze with wonder on the awe inspiring Chaudière, dreamed they that the huge rocks which bound the foaming river would within a few decades become the foundation of a magnificent structure wherein Canadian statesmen would legislate for the entire half of a continent!

The City of Ottawa derives its name from *Outaouais* or Grand River of the early French settlers. Its relative distance from various points is as follows:—From Montreal about 124 miles, from Kingston about 95 miles; from Brockville 74 miles, and from Prescott about 54 miles. The Ottawa River connects with the St Lawrence in the vicinity of Montreal, and with its tributaries drains an unlimited area. The upper part of this grand stream is celebrated for its innumerable falls and rapids the most remarkable being the *Chaudière* or "Big Kettle." For many miles above this there are numerous *chutes* or rapids, indicating a great incline of the river's bed, which, narrowing at these Falls to about 400 yards is precipitated wildly over a bluff limestone rock into the surging depth below, ultimately escaping in mountains of foam and careering in their course until spreading into an expanse of nearly half a mile in width. The scenery below the heights on the south side, where the limestone rocks rise perpendicularly several hundred feet covered with waving hemlocks and dark pines, the undertaking banks on the north shore, the abrupt precipices on the south—all strike the visitor as at once grand and appalling. Favoured by Nature Ottawa has indeed been also by mankind. She certainly was not born great—but had greatness thrust upon her; true her population

worked hard, and having developed her resources established beyond doubt the supremacy of Ottawa over every other city in Canada, in point of adaptability for the seat of Government.

About the close of the last century, Mr. Wright, a Bostonian, possessed of an adventurous spirit and desiring to find some more congenial sphere on which to reside permanently, arrived at the *portage* of the Chaudière, there determining to settle. He made a careful exploratory investigation of the locality, assisted by Indian Guides; but decided that the land on the south side, where now stands the flourshing city of Ottawa, was neither adapted for farming or building purposes, he therefore decided in favour of the north side and close to the Chaudière Falls, the first stake was driven of what is now the great lumbering City of Hull. A great lumbering enterprise was soon inaugurated, the forest yielded a wealth of pine, and the land procured the necessaries of life. Agriculture and the timber joined hands, and then laid the foundation of a trade which to this day makes the valley of the Ottawa celebrated throughout the continent.

And whilst the toiler was at his work on the nameless settlement of which he was founder; whilst working axes were ringing an anthem of progress throughout the forest on the north side, busy hands erecting buildings, and traders making bargains mutually beneficial; away across the ocean the great statesmen of England were considering the grave necessity of sending out some able engineer to examine certain portions of Canada, as the war with the United States—closed but seven or eight years before—had convinced the Imperial Government that it was necessary to find some safe and convenient mode of communication from tide water to the Great Lakes. After various explorations, a site was selected, and one day in the month of May, 1826, Mr. Sparks, gazing from the summit of a high bluff, saw a crowd of engineers and soldiers advancing towards the higher ground,

JOBBERS PREFER

THE COOKS' FRIEND

BAKING POWDER,

BECAUSE IT

IT SELLS LARGELY, AND NO COMPLAINTS ARE EVER MADE OF ITS QUALITY.

and within a few hours the hills were taken possession of as ordnance property under the British Crown, and it was proclaimed that the inland route up the Ottawa had been selected for canal purposes and that the Rideau Canal was about to be constructed.

The new settlement for some time called "Upper" and "Lower" Town were united the unpretentious title of Bytown, after the name of the Chief Engineer. A bridge over the Chaudiere also connected Bytown with Hull. Years elapsed and still the sturdy backwoodsman cleared the forest, the trapper plied his artful calling the lumbermen sent his timber down the river to Quebec, and the architect and builders found plenty of work laying the foundation of what was the future Capital of the Dominion. And then Bytown was changed in name to Ottawa, railroads were erected, large public buildings contemplated, and in 1851, the population numbered between 8,000 and 10,000. In 1857, an event took place fraught with grave importance to Ottawa. Up to that time, and since the destruction of the Parliament Buildings at Montreal, Parliament had held its sessions alternately in Toronto and Quebec, thereby necessitating extravagant outlays and occasioning considerable inconvenience. Her Majesty the Queen, by and with the consent of both branches of the Legislature was therefore asked to decide upon a place at which the permanent seat of Government should be located, and each rival city was requested to communicate to the Sovereign the grounds upon which they based their claims. Her Majesty, by and with the advice

TO NERVOUS SUFFERERS.

DR. J. BELL SIMPSON'S
SPECIFIC AND TONIC PILLS

For Nervous Diseases,
Never fail to cure. See advt. page 200.

and sanction of her advisers, declared in favor of Ottawa; but party feeling running high, the then Opposition endeavored to form a combination of parties opposed to the finding of the Queen. Grave complications ensued, sectional prejudices were introduced, and during the session of 1858 a solid front was presented in Parliament against the location of the capital of Upper and Lower Canada in Ottawa. It was a weak and unwise standpoint from which to assail a Ministry, and exhibits an utter want of tact and a recklessness of ulterior consequences. A motion that it was a cause of deep regret that Her Majesty had been advised to select Ottawa as the capital of the country was carried on the 28th of July, 1858, by a majority of fourteen. Ministers shrewdly saw the advantage they must derive from this vote, and although it was ostensibly a censure on the Queen's judgment and decision, not on them, they at once determined to resign. Thus they completely identified themselves with their sovereign and that sovereign, too, a WOMAN, and in becoming her defenders, were covered by the shadow of a public sympathy which at once encircled her; nor were their shrewdness and tact without a prompt reward. Ultimately the question was decided, however, and plans prepared for the new Parliament buildings.

Its present population is about 26,000, that of its adjacent suburbs New Edinburgh and Rochesterville, about 3,000 and the City of Hull, first incorporated on the Northern bank of the Ottawa, between 6,000 and 7,000. No city on the North American Continent, perhaps possesses greater natural advantages than have fallen to the lot of Ottawa, the scenery by which it is surrounded is unsurpassed in beauty, its streets are spacious. It is the political centre of the half of a continent, the centre of a territory teeming with mineral and other resources to which attention is being rapidly attracted.

THE COOKS' FRIEND
BAKING POWDER,
IS MANUFACTURED ONLY BY
W. D. McLAREN,
AT THE UNION MILLS,
55 College Street, Montreal.

ALEX. TAYLOR,
DEALER IN
Flour, Grain & Feed
238 RIDEAU ST., OTTAWA.

ALEX. TAYLOR,
DEALER IN
Pressed Hay, Grain, &c.
238 RIDEAU STREET, OTTAWA.

W. ANDREW BOYD,
TO BE ISSUED ABOUT THE
FIRST OF MARCH, '76
A Complete List of
ALL THE BILL POSTERS
IN THE
United States and Canada.

Insolvent Estate Broker,
W. JOHNSON,
144 SPARKS ST.,
OTTAWA.

THE HURON AND ERIE

Savings and Loan Society.

INCORPORATED 1864.

CAPITAL, $1,000,000 | RESERVE FUND, $126,000.

CHARLES STEAD, *President.*

J. G. McINTOSH, *Vice-President.*

PHILIP MACKENZIE, *Inspecting Director.*

DIRECTORS:

HON. E. LEONARD,

E. W. HYMAN,

WM. SAUNDERS,

BENJAMIN CRONYN,

CHAS. W. STEAD.

C. C. COOMBS.

Money advanced on the security of Real Estate on favourable terms. No law costs charged.

Mortgages Bought.

Deposits received in the Savings Bank and interest allowed at 5 and 6 per cent. according to amount and notice.

OFFICE: RICHMOND STREET

LONDON, ONT.

L. GIBSON,

Secretary & Treasurer.

OTTAWA

...URAL INSURANCE COMPANY

Head Office: Victoria Chambers, Ottawa.

CAPITAL: $1,000,000.00. Incorporated 1874.

D...sit with Government for the protection of Policy Holders,

$50,000.00.

Farmers, "Insure in the Ottawa"

See Adv. Page 1.

H. & W. J. CROTHERS,

Biscuit Manufacturers

AND

WHOLESALE CONFECTIONERS,

WELLINGTON STREET

AND

MARKET SQUARE,

KINGSTON.

W. F. BUCHANAN,

Wine, Ale & Commission Merchant,

SOLE AGENT

For Central Canada for CARLING & CO.'S Celebrated

AMBER ALE.

GENERAL AGENT FOR

The Canada Guarantee Co. & The Resident Insurance Co. of Canada.

CONSIGNMENTS SOLICITED.

Offices, Show Rooms & Cellars, Cor. O'CONNOR & SPARKS STS.,

OTTAWA.

SURETYSHIP,

The Canada Guarantee Company

Grant Bonds of Suretyship for Government, Bank, Railway, Municipal and all Officers, Employees, Agents and others holding positions of trust.

This Company has been especially approved by the Dominion and Local Governments and is the only one which has received the Government license for the Dominion.

It is not mixed up with any other business.

The capital and funds are solely for the security of those who hold its Bonds.

SIR A. T. GALT, *President.* JOHN RANKIN, *Vice-President.*

EDWARD RAWLINGS, *Manager.*

Head Office: 103 ST. FRANCOIS XAVIER STREET.

THE NEW

Dominion Shoe Store

CORNER

SPARKS AND O'CONNOR STREETS, OTTAWA.

Boots, Shoes, Rubbers, Moccasins, &c.

WHOLESALE & RETAIL.

W. A. LAMB.

And at 555 Sussex Street, Ottawa.

THE

MONTREAL GAZETTE

STANDS NOW ADMITTEDLY AS THE

Leading Commercial Newspaper of Canada.

Subscription, Daily $6.00 a Year; Weekly $1.50.

Send for Specimen.

T. & R. WHITE, Proprietors.